

O.D.O.T. DISTRICT 2 SURVEY OFFICE (USE ONLY)

PERSONNEL _____ REFERENCE NO. 14 SHEET 30 OF 39
 NOTES AUBLE DATE 3/6/18 ROUTE SR 101
 H.C. LEU WEATHER SUNNY COUNTY SANDUSKY
 R.C. AUBLE TEMP. 47° TOWNSHIP YORK
 _____ SECTION 5
 _____ T 4 N R 17 E

TYPE MONUMENT P.K./WASHER
 ON SURFACE - ~~BELOW~~ ON
~~LEFT~~ - Q PAV'T - RIGHT 2.3'
6.3' TO RT EDGE PAVEMENT
 S.L.M. 372+72.01

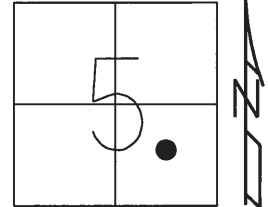

Grid: Northing: 607297.204 Easting: 1853023.636

RECORD: P.I.
 STA. 167+82.92
 $\Delta = 03^\circ 01' \text{ LT}$
 FD R.R.SPIKE
 BELOW
 10/14/87, CRONIN
 FD P.K./WASHER
 8/4/97, SAH
 SET P.K./WASHER
 8/12/97, SAH
 FD P.K.NAIL
 0.33' DOWN
 REF14
 11/10/14, EBW
 SET MAG/WASHER
 BY COORDINATES
 3/6/18, JLL

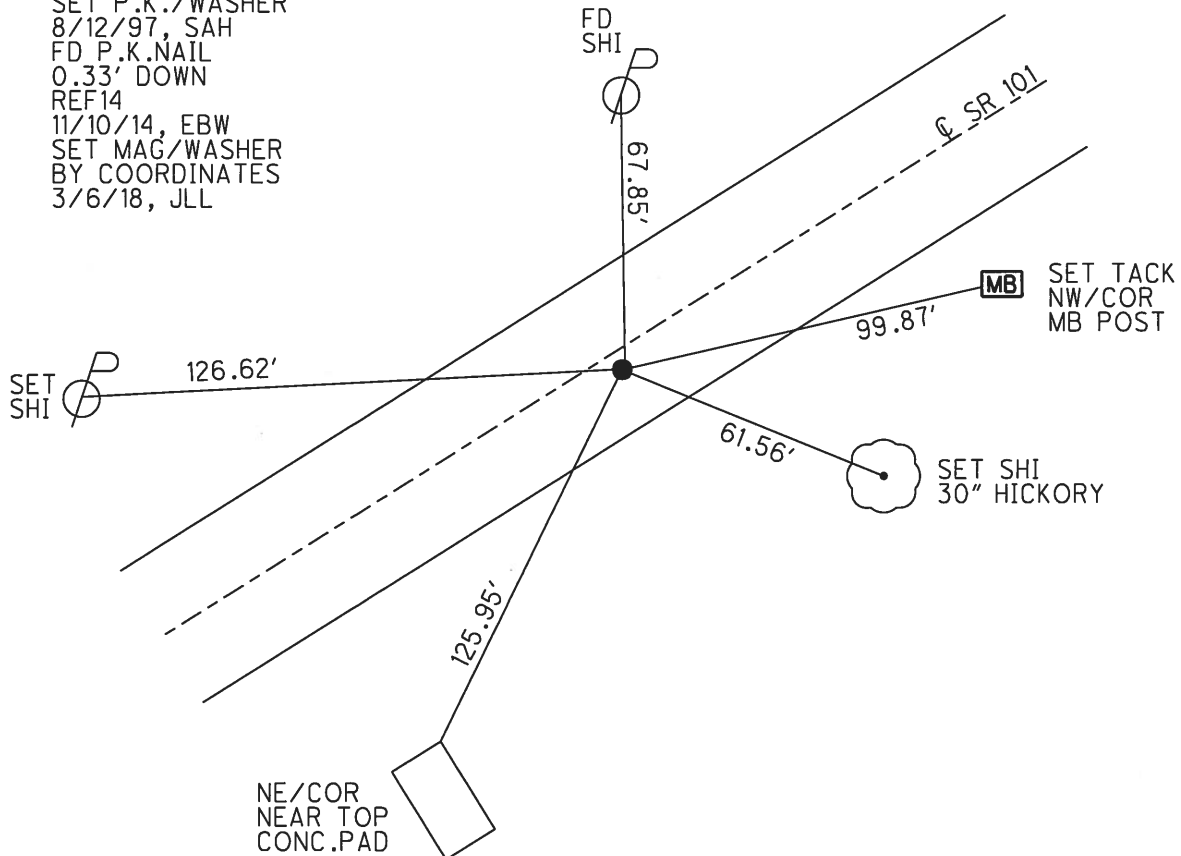

O.D.O.T. DISTRICT 2 SURVEY OFFICE

PERSONNEL _____

REFERENCE NO. _____

SHEET 17 OF 37

NOTES Huss

H.C. Van Dusen

R.C. Moser

DATE 08-04-97

WEATHER Cldy-Sprink.

TEMP. +78°F

ROUTE 101

COUNTY Sandusky

TOWNSHIP York

SECTION 5

T 4 N R 17 E

TYPE MONUMENT PK/w

ON SURFACE - ~~BELOW~~ on surface

~~LEFT~~ ~~PAV'T.~~ - ~~RIGHT~~ 3.2' Rt.

6.3 TO RT. EDGE PAVEMENT

S.L.M. 11+395.4 & K

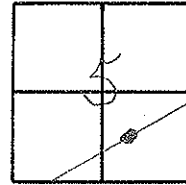

Recond 167+82.92
 P.I. Δ = 03° 01' 00" Lt.
 RR Spk below cut.

Set PK/w
 8-12-97 SAH

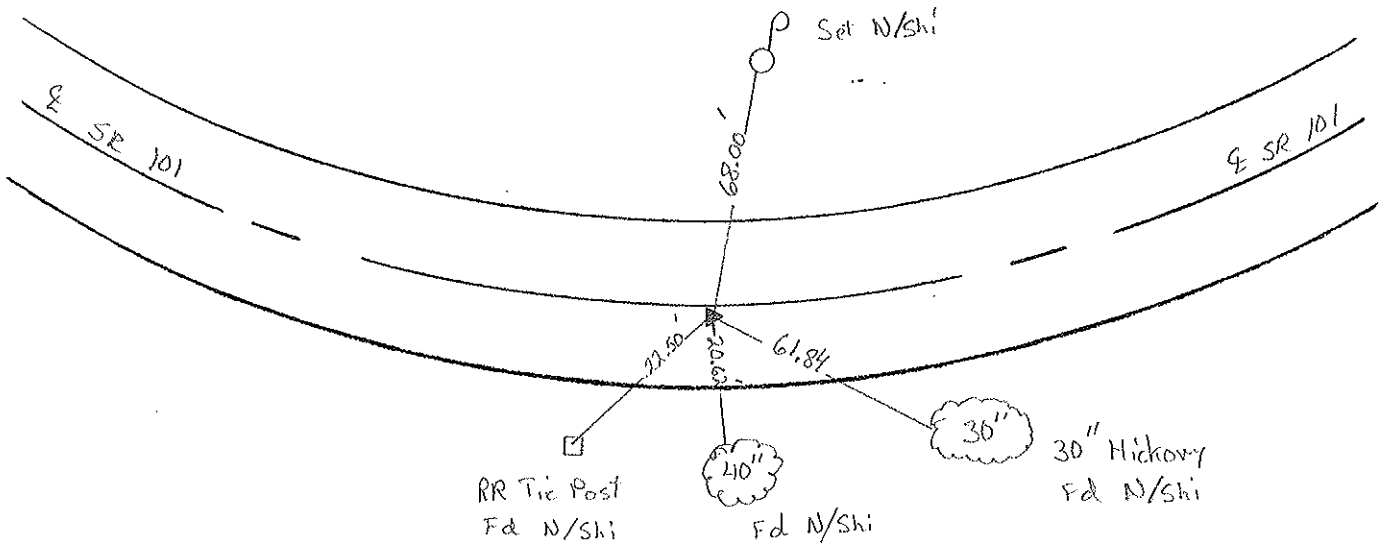

O.D.O.T. DISTRICT 2 SURVEY OFFICE

PERSONNEL _____

REFERENCE NO. _____

SHEET 11 OF _____

NOTES Cronin

H.C. Ripple

R.C. Geyman

DATE 10/14/87

WEATHER sunny - windy

TEMP. 62°

ROUTE #101

COUNTY Sandusky

TOWNSHIP York

SECTION 5

T 4 N R 17 E

TYPE MONUMENT P.K. & washer

ON SURFACE - BELOW on surface

LEFT - CL PAV'T. - RIGHT 3' Rt & Pav

TO _____ EDGE PAVEMENT

S.L.M. _____ old Sta. 167+82.92

14

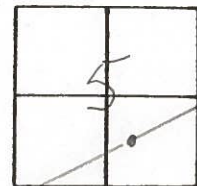

P.T. A = 03°01'00" Lt. Rec
R.R. spike below surface

S.S.R. #1012

S.S.R. #1012

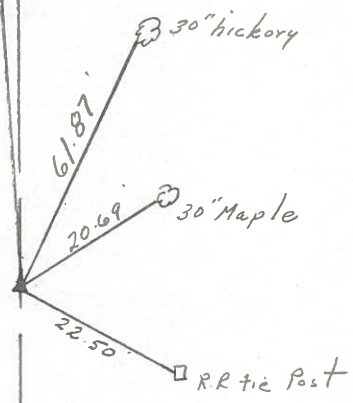

PERSONNEL TITLE PERSONNEL TITLE
Schneider _____ Potts _____
Mosser _____ _____
Barbour _____ _____
Redding _____ _____

COUNTY Sandusky DATE 4-10-68
 S. R. 101 WEATHER Fair
 SEC. N.E. of Clyde TEMP. 58°

DESCRIPTION Ties for Control Points JOB NO. _____

LEFT CENTER LINE RIGHT

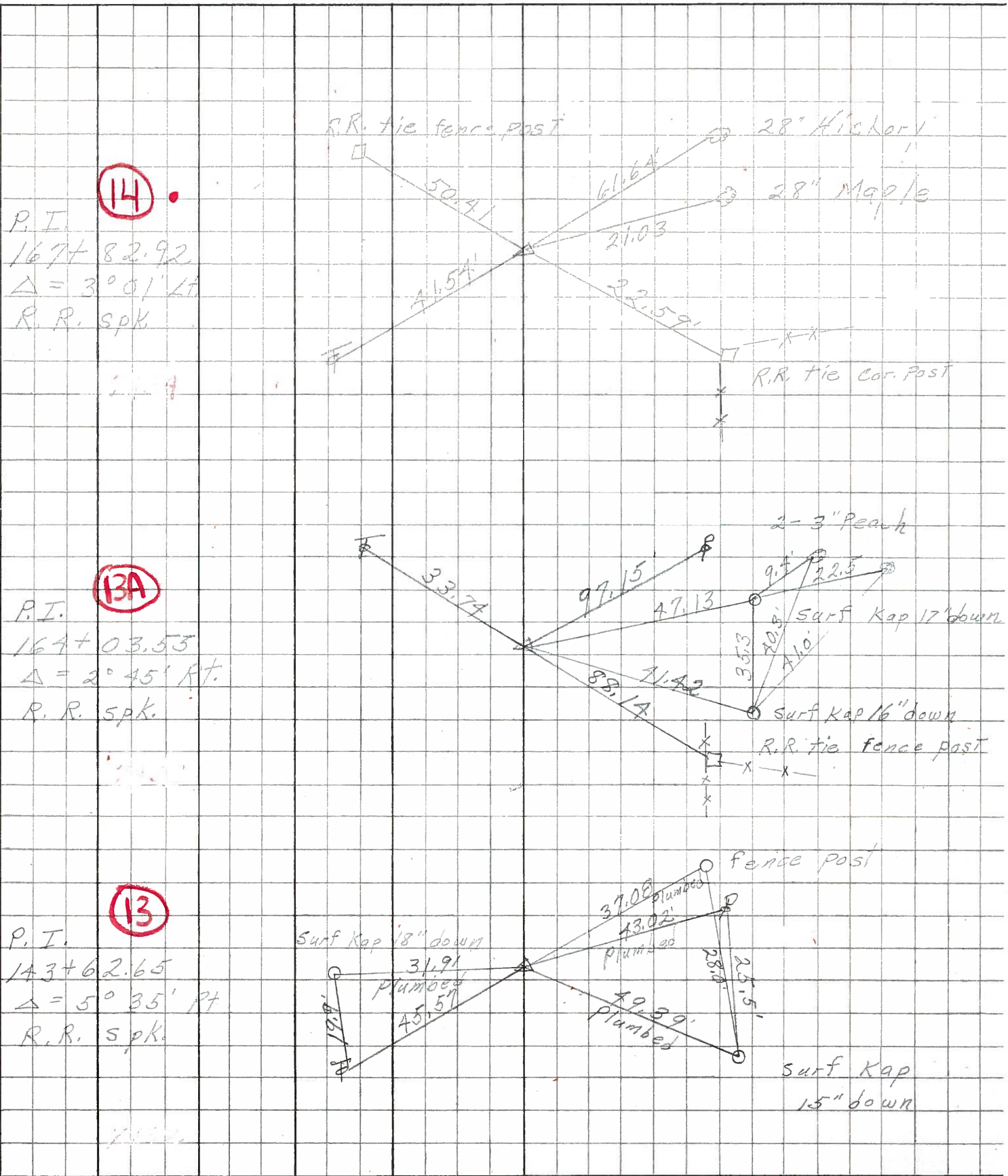

P.I. **(14)**
 167+82.92
 $\Delta = 3^{\circ} 01' Lt$
 R.R. spk.

P.I. **(13A)**
 167+03.53
 $\Delta = 2^{\circ} 45' Rt$
 R.R. spk.

P.I. **(13)**
 143+62.65
 $\Delta = 5^{\circ} 35' Pt$
 R.R. spk.

PERSONNEL TITLE PERSONNEL TITLE
 Krabill _____
 Kowaleski _____
 Geyman _____
 Bruggeman _____

COUNTY Sandusky DATE Feb. 5-1964
 S. R. #101 WEATHER _____
 SEC. _____ TEMP. _____

DESCRIPTION U.S. #20 North to Erie Co. Line JOB NO. _____

