

O.D.O.T. DISTRICT 2 SURVEY OFFICE (USE ONLY)

PERSONNEL _____ REFERENCE NO. 20 A SHEET 3 OF 13
 NOTES AUBLE DATE 3/9/18 ROUTE SR 101
 H.C. LEU WEATHER SNOW, WIND COUNTY SANDUSKY
 R.C. AUBLE TEMP. 31° TOWNSHIP TOWNSEND
 _____ SECTION 34
 _____ T 5 N R 17 E

TYPE MONUMENT P.K.NAIL
 ON SURFACE - ~~BELOW~~ ON _____
 LEFT - ℄ PAV'T - ~~RIGHT~~ 10.1'
0.0' TO LT EDGE PAVEMENT
 S.L.M. 499+95.25

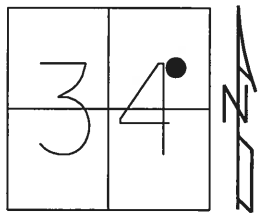

GRID: NORTHING: 614479.289 EASTING: 1863456.991

RECORD: P.I.
 295+05.65
 $\Delta = 10^\circ 48' 00''$ RT
 R.R.SPIKE
 SET P.K./WASHER
 8/12/97, SAH
 FD P.K./WASHER
 REFA20
 9/25/12, SDC
 11/10/14, EBW
 SET MAG/WASHER
 3/9/17, JLL

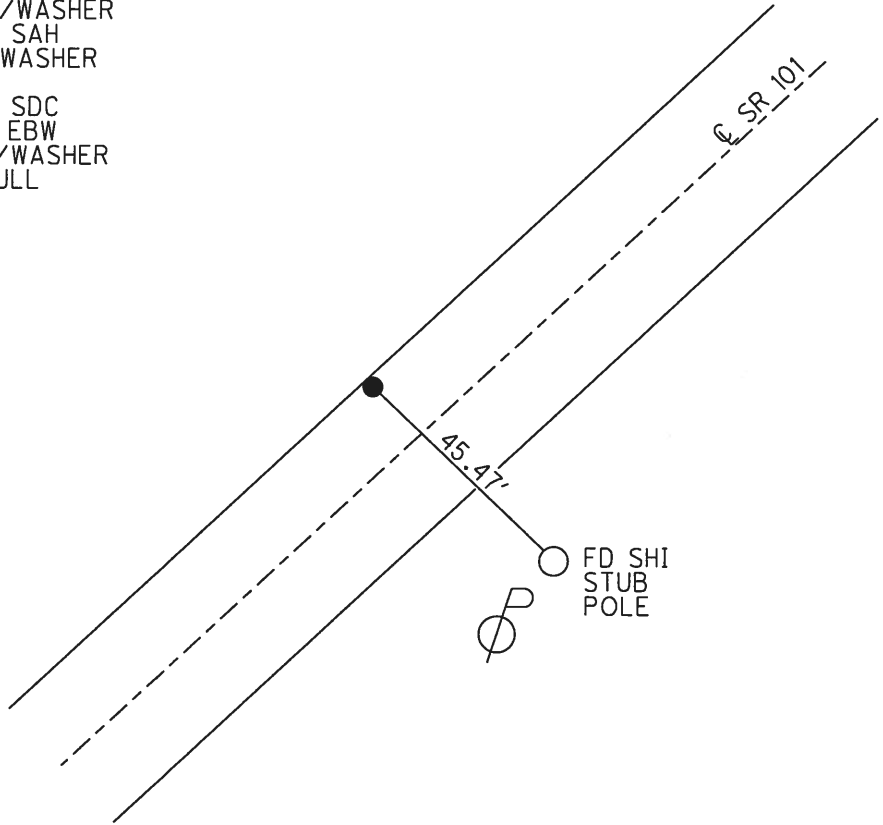

O.D.O.T. DISTRICT 2 SURVEY OFFICE (USE ONLY)

PERSONNEL

REFERENCE NO. 20 A

SHEET 3 OF 13

NOTES RHOADES

DATE 9/25/12

ROUTE SR 101

H.C. CODER

WEATHER CLDY. FAIR

COUNTY SANDUSKY

R.C. RHOADES

TEMP. 66°

TOWNSHIP TOWNSEND

SECTION 34

T 5 N R 17 E

TYPE MONUMENT P.K./WASHER

ON SURFACE - ~~BELOW~~ ON

LEFT - C PAV'T - ~~RIGHT~~ 9.6'

0.0' TO LT EDGE PAVEMENT

S.L.M. 500+44.85

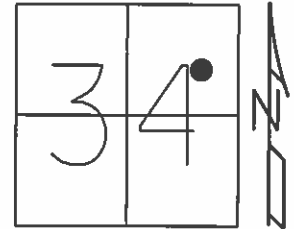

Grid: Northing: 614479.333 Easting: 1863456.950

RECORD: P.I.
295+05.65
 $\Delta = 10^{\circ} 48' 00''$ RT
R.R.SPIKE

SET P.K./WASHER
8/12/97, SAH

GPS, REFA20
9/25/12, SDC

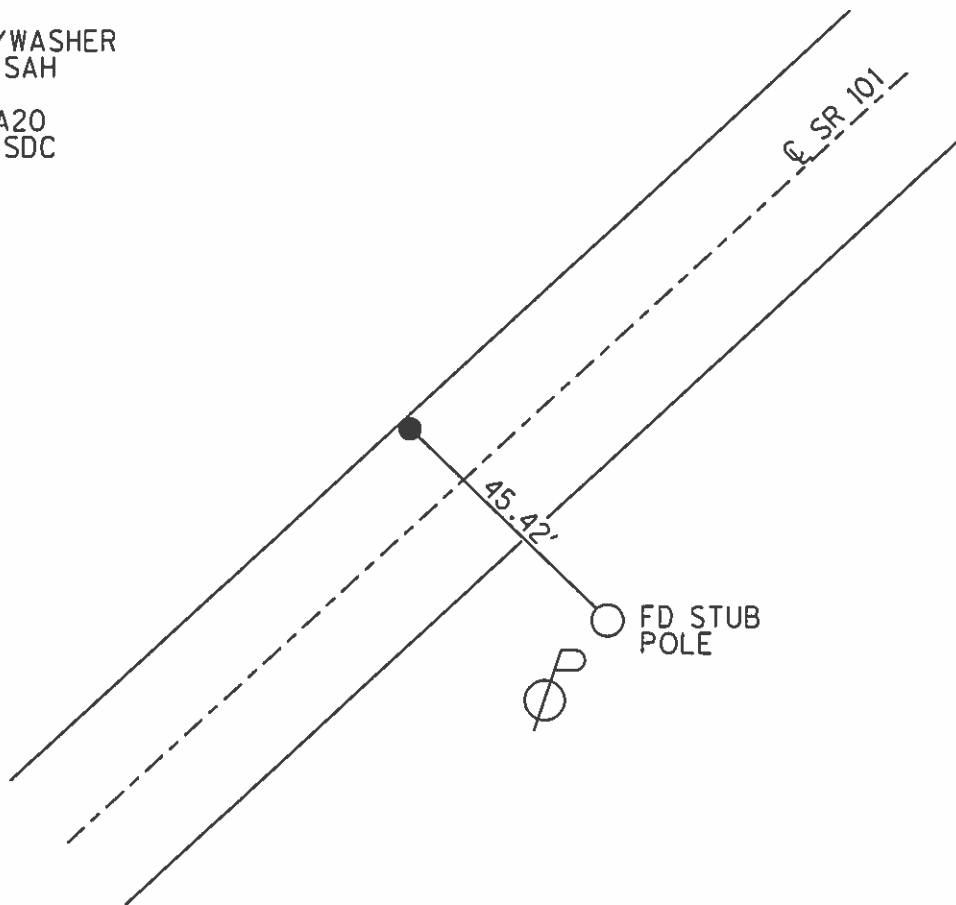

O.D.O.T. DISTRICT 2 SURVEY OFFICE

PERSONNEL _____

REFERENCE NO. _____

SHEET 28 OF 37

NOTES Huss

H.C. Van Dusen

R.C. Moser

DATE 8-4-97

WEATHER Clody-Fair

TEMP. +80°F

ROUTE SR-101

COUNTY Sandusky

TOWNSHIP TOWNSEND

SECTION 34

T 5 N R 17 E

TYPE MONUMENT RR-spike

~~ON SURFACE~~ - BELOW yes

LEFT - ~~PAV'T~~ - RIGHT 9.5 Lt

0 TO Lt EDGE PAVEMENT

S.L.M. 15 + 282 SLK

20A

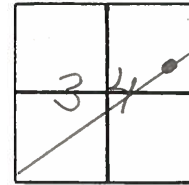

Record; 295+05.65
 P.I. Δ = 10°-48'-00" Rt
 R.R. spike

{ Set PK/W
 8-12-97 SAH

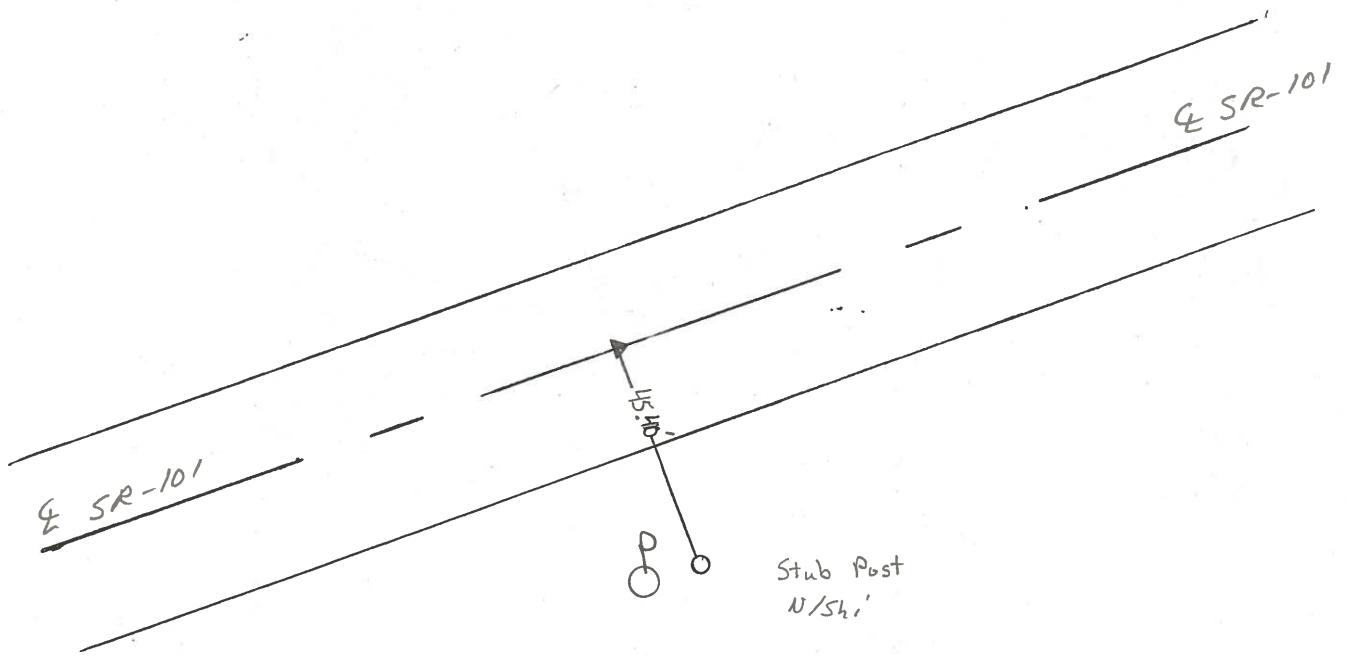

O.D.O.T. DISTRICT 2 SURVEY OFFICE

PERSONNEL _____

REFERENCE NO. _____

SHEET 22 OF _____

NOTES Cronin

H.C. Rippl

R.C. Barbour

DATE 10/28/87

WEATHER sunny

TEMP. 52°

ROUTE #101

COUNTY Sandusky

TOWNSHIP Townsend

SECTION 34

T 5 N R 17 E

TYPE MONUMENT RR spike

ON SURFACE - BELOW below surface

LEFT- & PAV'T. - RIGHT 9.5 Lt. & Pav't

TO _____ EDGE PAVEMENT

S.L.M. old Sta. 295 + 05.65

20A

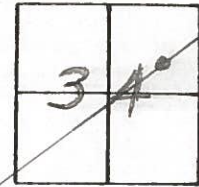

P.I. $\Delta = 10^{\circ}48'00''$ Lt. Rec.
Dig when needed

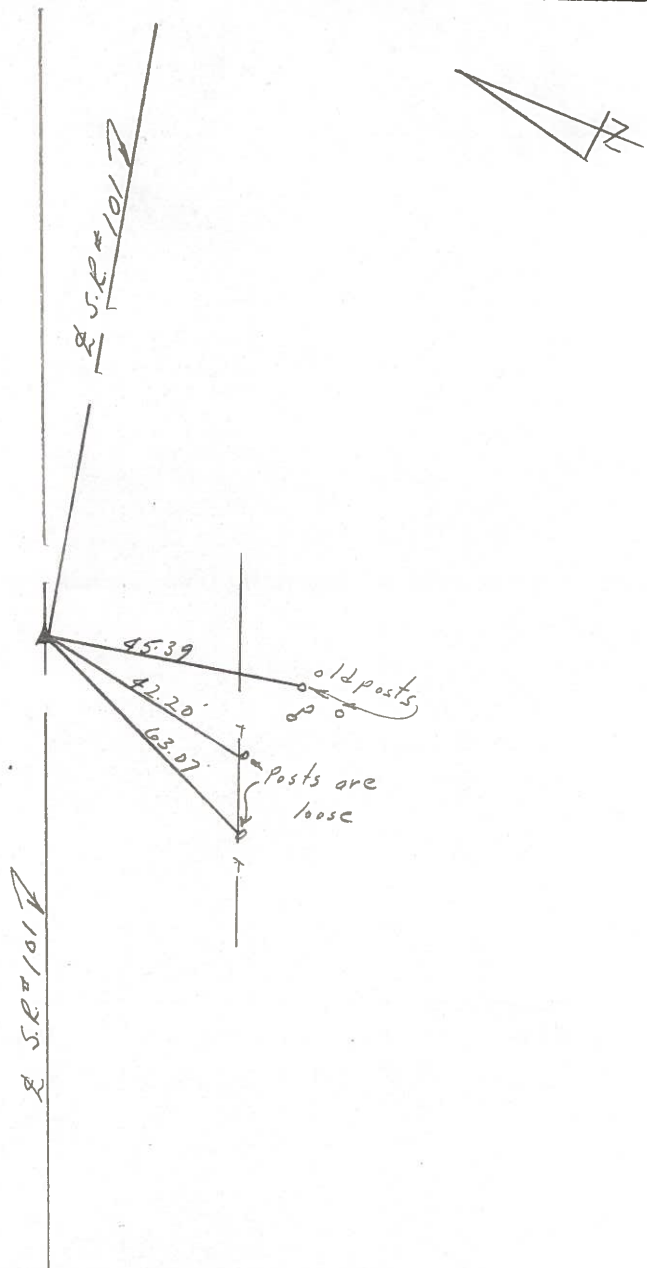

PERSONNEL	TITLE	PERSONNEL	TITLE
<u>Cronin</u>			
<u>Ripple</u>			
<u>Geyman</u>			

COUNTY Sandusky DATE 3/14/77
 S. R. #101 WEATHER overcast
 SEC. San. 101-(3.88-11.90) TEMP. 50°

DESCRIPTION Ties for Control Points JOB NO. _____
 LEFT CENTER LINE Survey RIGHT

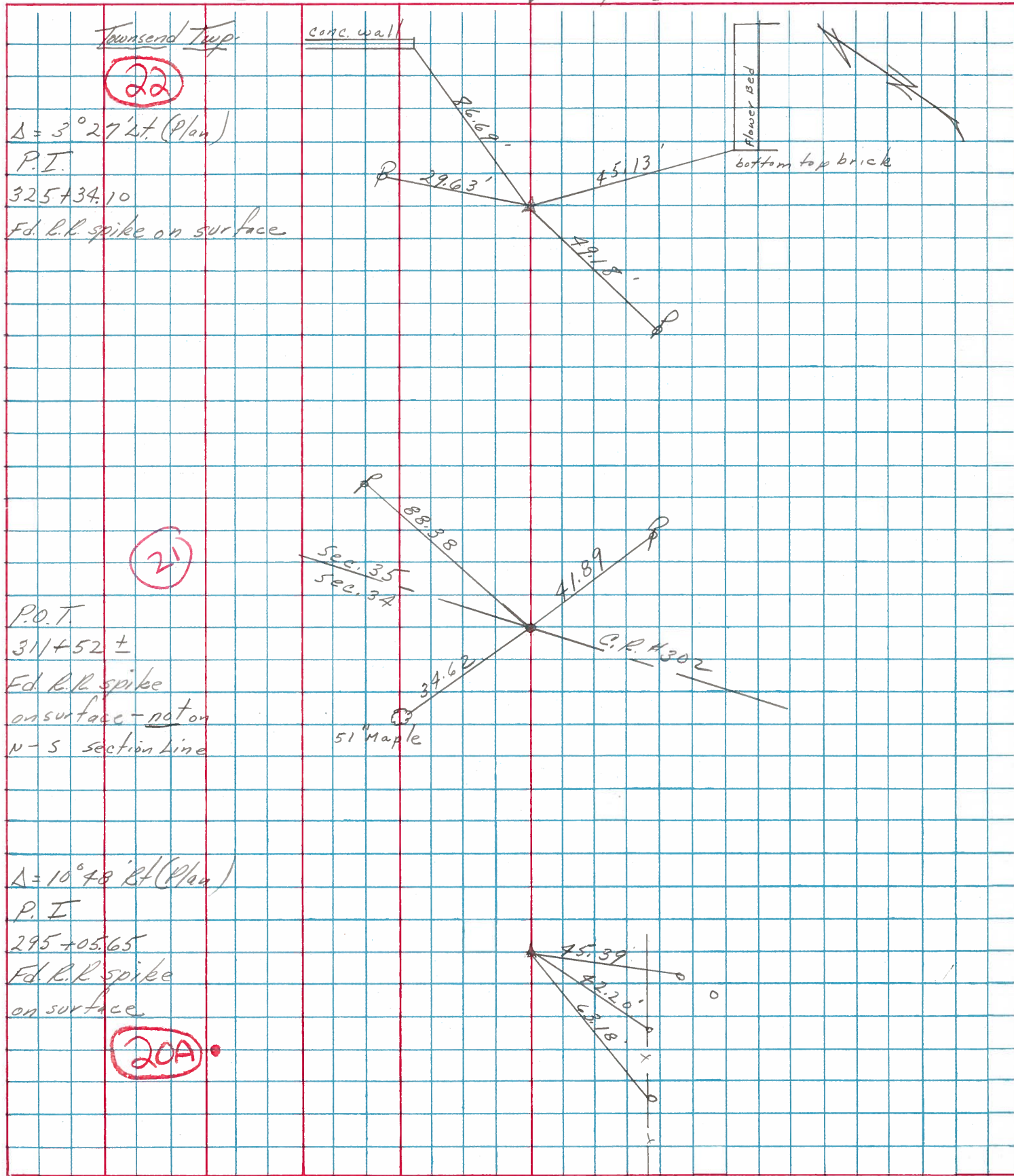

PERSONNEL	TITLE	PERSONNEL	TITLE	COUNTY	DATE	WEATHER	TEMP.
Schneider		Potts		Sandusky	4-16-68	Fair	55°
Mosser				S. R. 101			
Barbour				SEC. N.E. of			
Redding							

DESCRIPTION Ties for Control of it JOB NO. _____

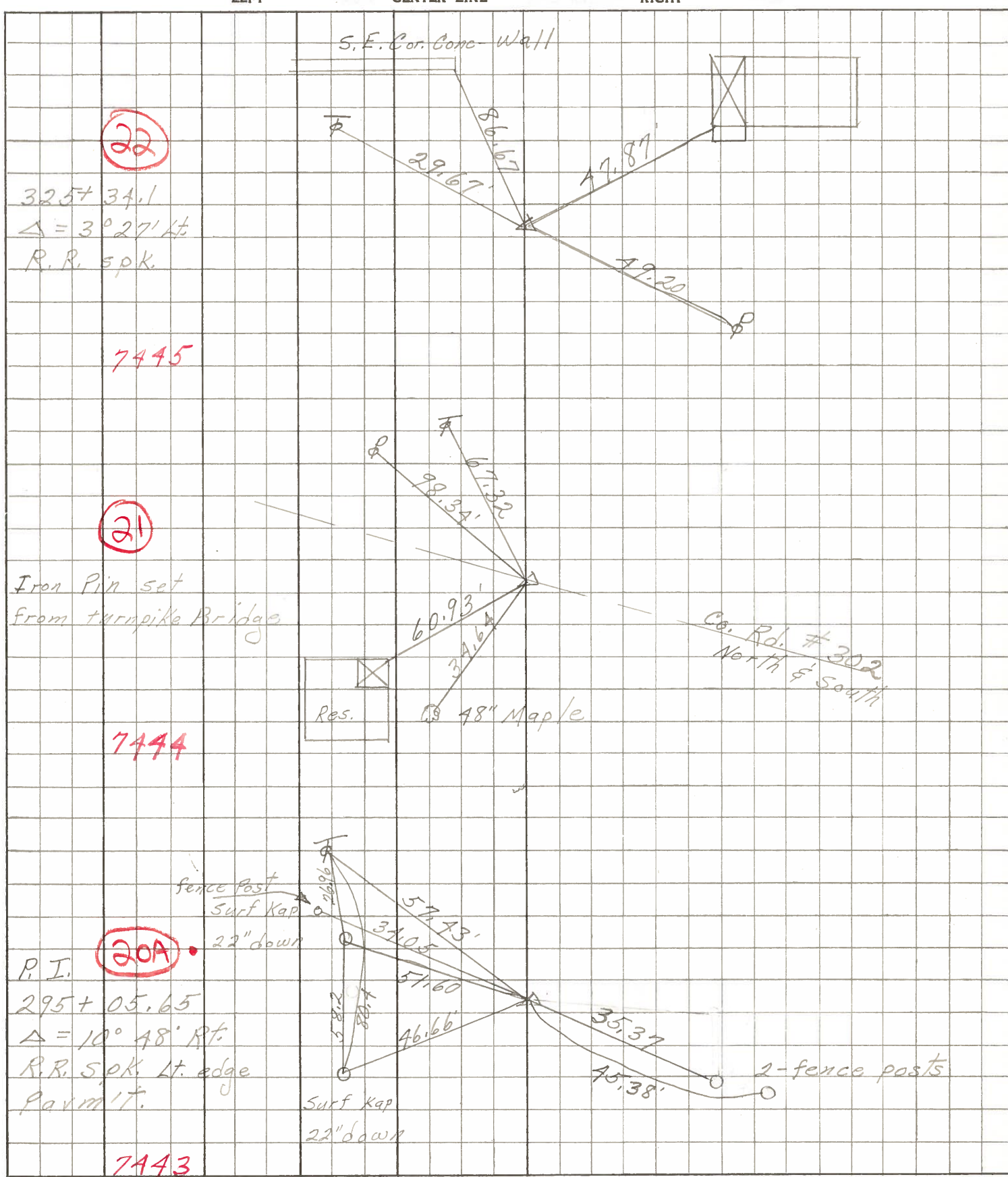

22

325 + 34.1
 $\Delta = 3^\circ 27' Lt$
 R.R. spk.

7445

21

Iron Pin set
 from turnpike Bridge

7444

20A

P.I.
 295 + 05.65
 $\Delta = 10^\circ 48' Rt.$
 R.R. Spk. Lt. edge
 Permit.

7443

PERSONNEL TITLE PERSONNEL TITLE
 Krabill _____
 Kowaleski _____
 Geyman _____
 Bruggeman _____

COUNTY Sandusky DATE Feb. 5, 1964
 S. R. #101 WEATHER _____
 SEC. _____ TEMP. _____

DESCRIPTION From U.S. 20 North to Erie Co. Line JOB NO. _____

