

O.D.O.T. DISTRICT 2 SURVEY OFFICE (USE ONLY)

PERSONNEL	REFERENCE NO. <u>8 A</u>	SHEET <u>10</u> OF <u>13</u>
NOTES <u>RHOADES</u>	DATE <u>4/30/13</u>	ROUTE <u>SR 105</u>
H.C. <u>CODER</u>	WEATHER <u>CLEAR</u>	COUNTY <u>SANDUSKY</u>
R.C. <u>LAU</u>	TEMP. <u>51°</u>	TOWNSHIP <u>WOODVILLE</u>
		SECTION <u>29</u>
		T <u>6</u> N R <u>13</u> E

TYPE MONUMENT P.K./WASHER
~~ON SURFACE~~ - BELOW 1"
~~LEFT~~ - Q PAV'T - RIGHT 1"
- TO - EDGE PAVEMENT
 S.L.M. 124+12

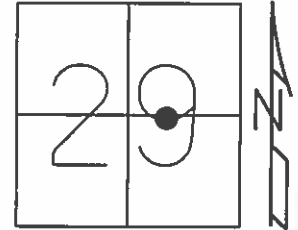

Grid: Northing: 650819.012 Easting: 1726516.21

FD P.K. 0.1' DOWN
 GPS, SANREF10

SET MAG/WASHER
 GPS, FINREFA8
 5/31/13, SDC

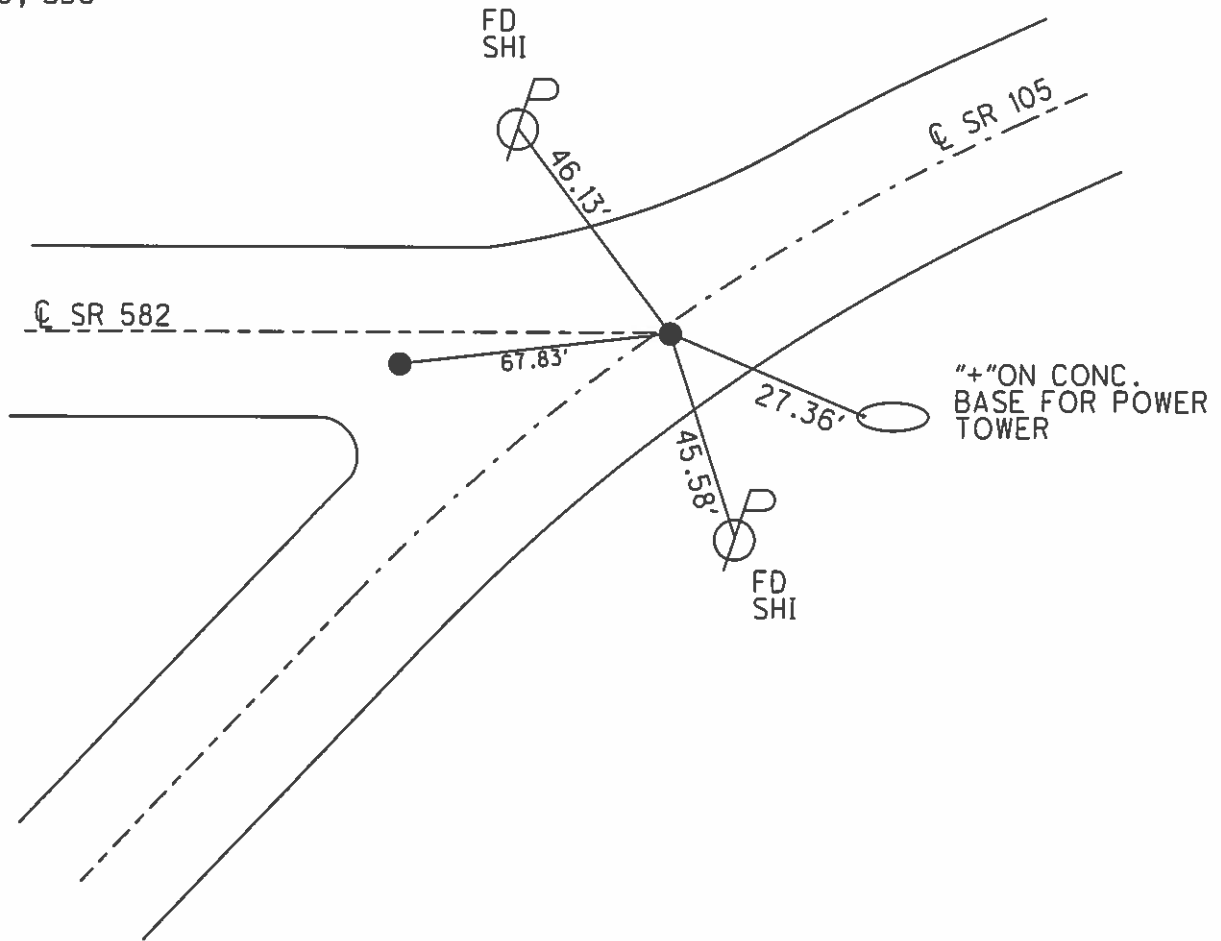

O.D.O.T. DISTRICT 2 SURVEY OFFICE

PERSONNEL

REFERENCE NO. 8

SHEET _____ OF _____

NOTES R. Cheney

H.C. R. Barbour

R.C. J. Ripple

R. Feyman

DATE 11-13-91

WEATHER Cloudy

TEMP. 45°

ROUTE 705

COUNTY SAN.

TOWNSHIP Woodville

SECTION 29

T6 N R 13 E

TYPE MONUMENT P.K. & Washer

ON SURFACE - BELOW _____

LEFT - C PAV'T. - RIGHT 25' LT.

10' RT TO LT. EDGE PAVEMENT

S.L.M. 123+47

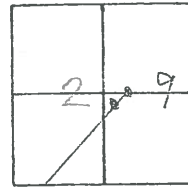

PI
Found I Rod 5" below surface
Appears to be mix up in stations
used swing ties from 8's shown
in SAN. Co. Mon. Ties Book #1
Found this iron rod point reset
from same book STA 125+06.90
does not come between poles.

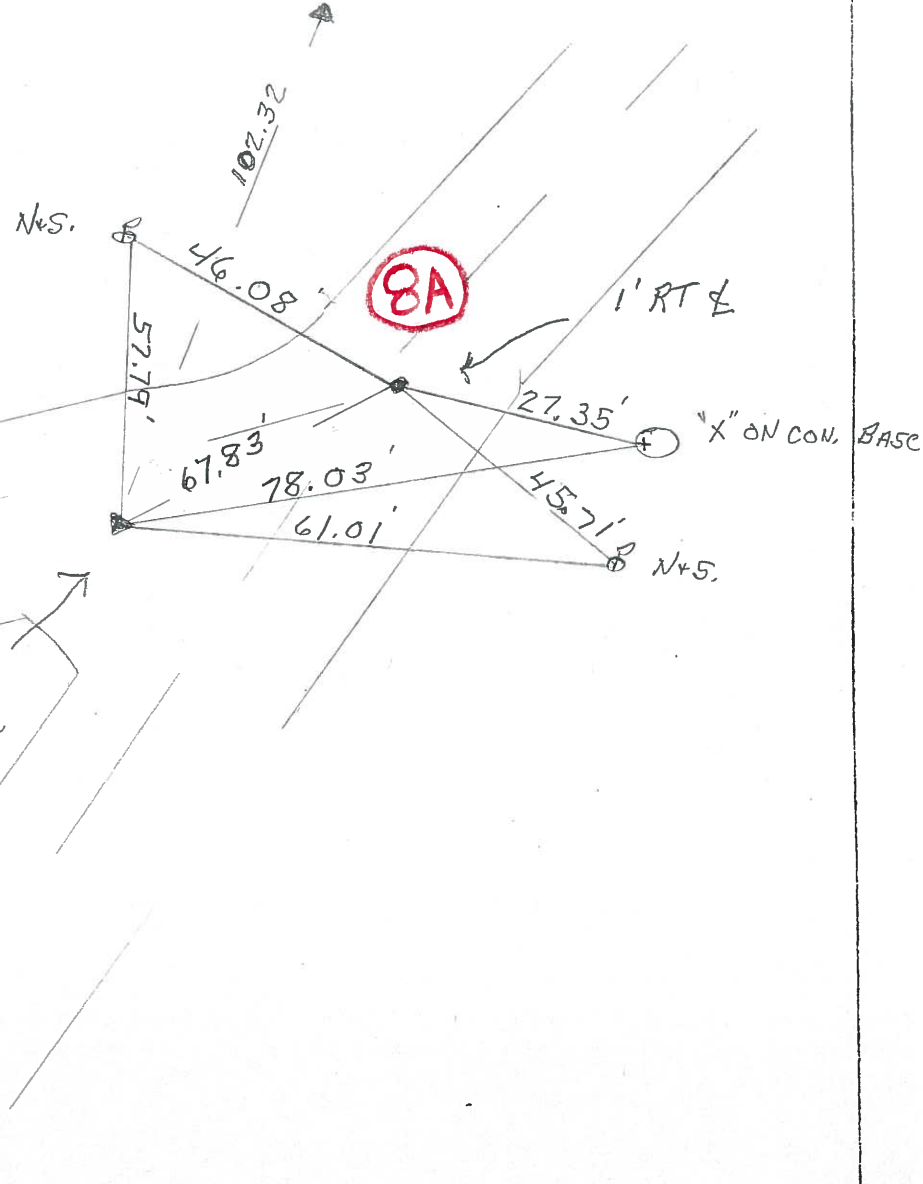

SR. 582

10' LT. LT Edge

SR. 105

County Sandusky S.R. # 105

Date 7/1/82

Township Woodville

Weather sunny

Section 29

Temp. 62°

T6N, R13E

Personnel Cronin

Ripple

Geyman

Mosser

Barbour

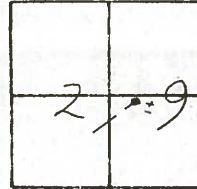

(8A)

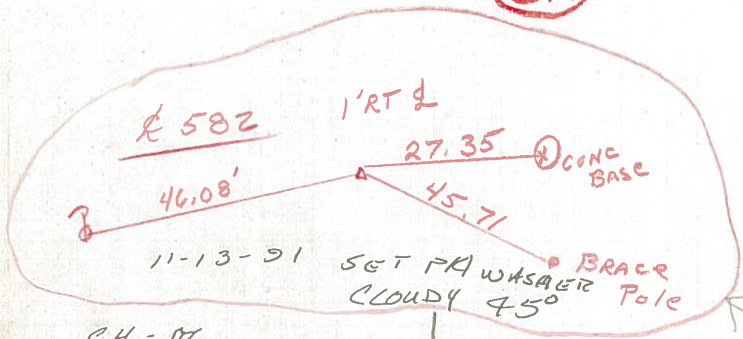

- CH - D
- B - HC
- R - KC
- G - F

P.I

123+47±

1' I. Rod 5' below surface

Appears to be a mix up in stations

Used swing ties from P's shown

in San. Co. Man. Ties Book #1 &

found this iron rod. Point reset

from same book @ Sta 125+06.90

does not come between poles.

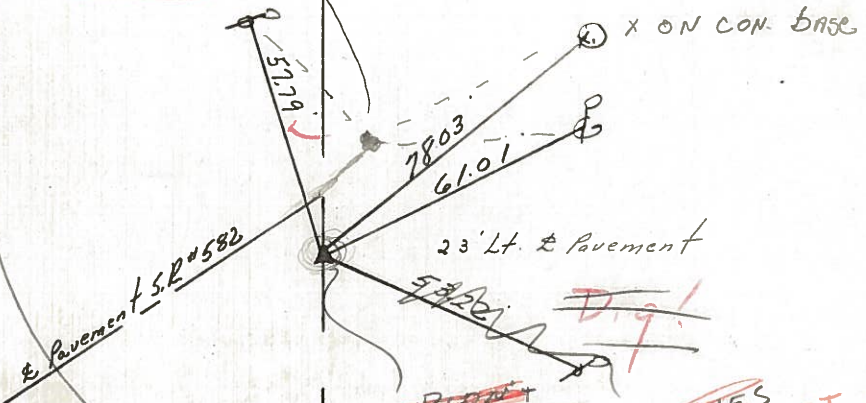

4/24/91
Temp. 42°

~~RESET~~
~~USE OLD TIES~~
SEE SHEET 4 OF 5
DATED 4-19-78
FOR TIES USED

S.R. # 105

ONE
10' LT LT E/P.

PERSONNEL TITLE PERSONNEL TITLE

COUNTY Sandusky DATE 4-19-78

S. R. 105 WEATHER Fair

SEC. 29 TEMP. 60°

DESCRIPTION Woodville Twp. S.R. #23 to Woodville JOB NO.

LEFT CENTER LINE RIGHT

