

O.D.O.T. DISTRICT 2 SURVEY OFFICE (USE ONLY)

PERSONNEL

REFERENCE NO. 9

SHEET 11 OF 13

NOTES CHENEY

DATE 11/13/91

ROUTE SR 105

H.C. BARBOUR

WEATHER CLOUDY

COUNTY SANDUSKY

R.C. RIPPLE

TEMP. 45°

TOWNSHIP WOODVILLE

GEYMAN

SECTION 29

T 6 N R 13 E

TYPE MONUMENT 5/8" IPIN

~~ON SURFACE~~ - BELOW 1.0'

LEFT - CL PAV'T - ~~RIGHT~~ 40.5'

30' TO LT. EDGE PAVEMENT

S.L.M. 125+06.9

Grid: Northing: 650875.9006 Easting: 1726523.5442

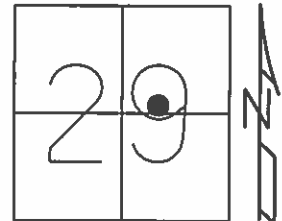

RECORD: P.I.
 $\Delta = 22^\circ 22' RT$
 $E = 40.5'$
 MEASURED AND TURNED ANGLE.
 SET 5/8" IPIN, 1' BELOW GRND.
 11/13/91

DNF POINT. CALC.
 GPS, SANREF11

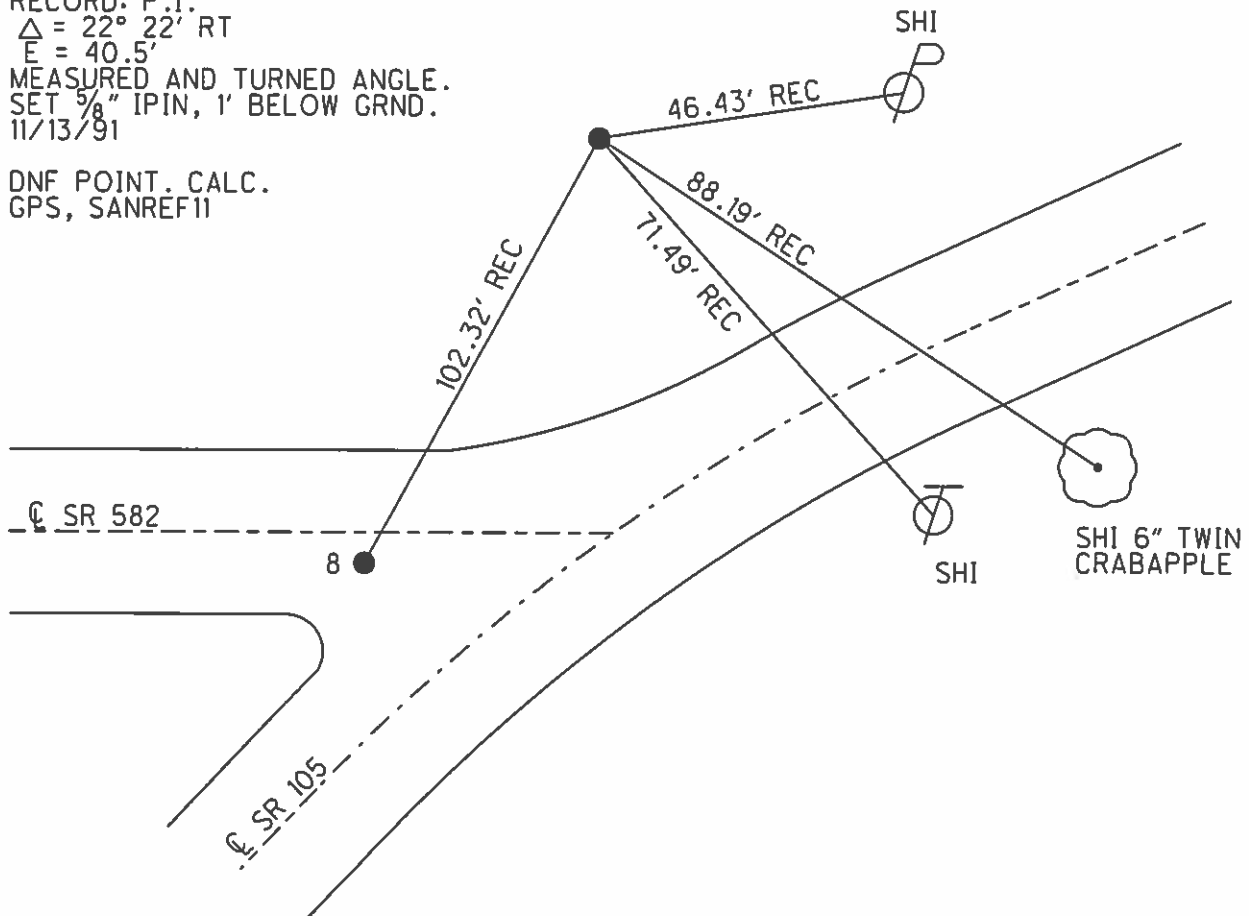

O.D.O.T. DISTRICT 2 SURVEY OFFICE

PERSONNEL

REFERENCE NO. 9

SHEET OF

NOTES R. Cheney
 H.C. R. BARBOUR
 R.C. J. Ripple
R. Geyman

DATE 11-13-91
 WEATHER Cloudy
 TEMP. 45°

ROUTE 105
 COUNTY SAN.
 TOWNSHIP Woodville
 SECTION 29
T 6 N R 13 E

TYPE MONUMENT 5/8" IRON ROD
 ON SURFACE - BELOW 1'
 LEFT - ~~C~~ PAV'T. - RIGHT 40.5'
30' TO LT. EDGE PAVEMENT
 S.L.M. 125+06.9

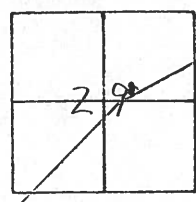

P.I.
 Measured & Turned Angle
 SET 5/8" ROD 1' below ground
 Δ 22° 22' RT.
 E = 40.5'

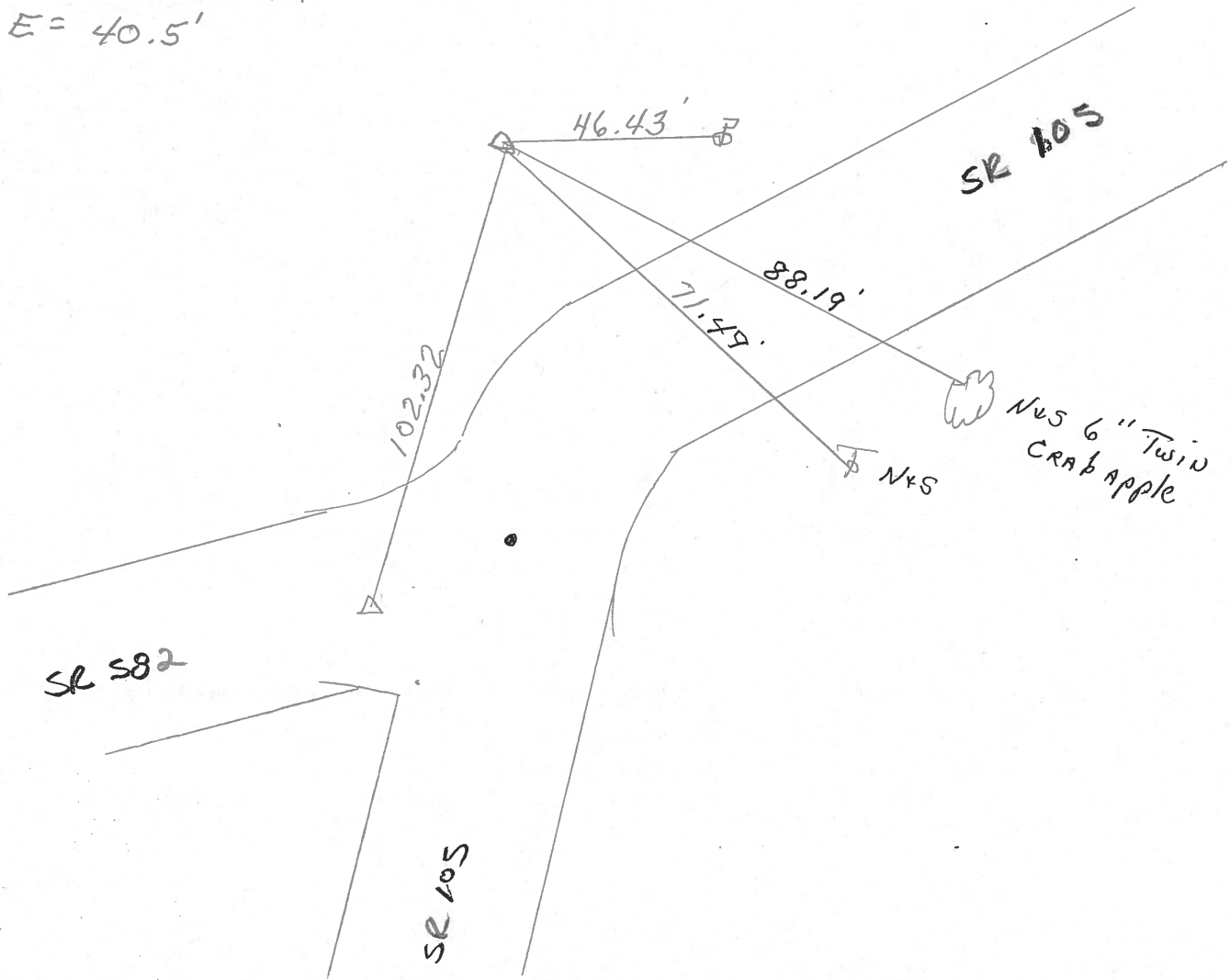

PERSONNEL TITLE PERSONNEL TITLE

COUNTY Sandusky DATE 4-19-78

S. R. 105 WEATHER Fair

SEC. 29 TEMP.

DESCRIPTION Woodville Twp. S.R. #23 to Woodville JOB NO.

LEFT CENTER LINE RIGHT

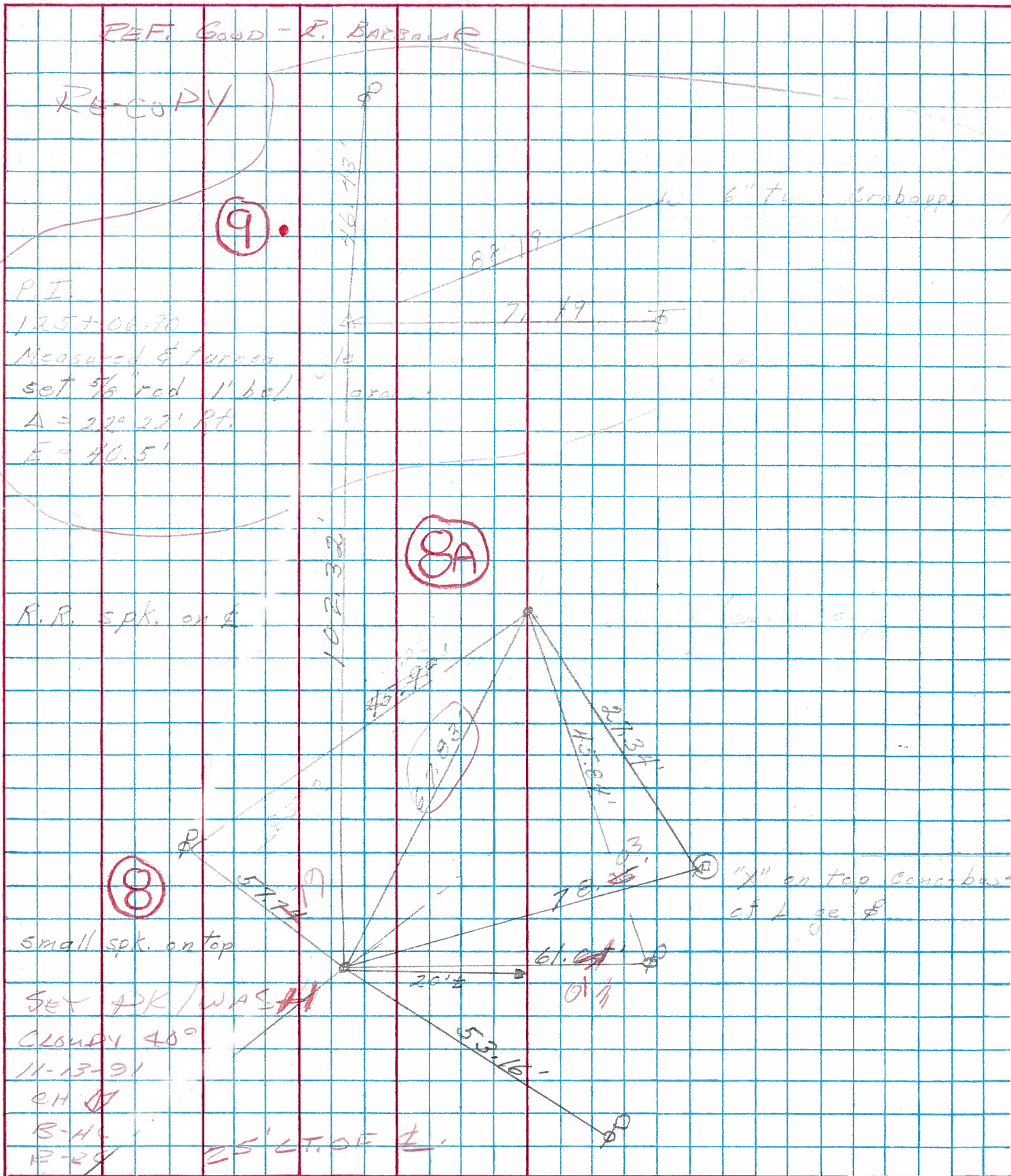

PERSONNEL	TITLE	PERSONNEL	TITLE
DESCRIPTION <u>Woodville Twp. SR. #23 to Woodville</u>		JOB NO. _____	

COUNTY Sandusky DATE 5-15-92
 S. R. 105 WEATHER Fair
 SEC. 29 TEMP. 55°

LEFT CENTER LINE RIGHT

160+45.50
 S. curb line
 of U.S. #20

P.I. **(10)**
 131+87.30
 Fd. R.R. spk.
 5" down,
 4' Lt. of ϕ

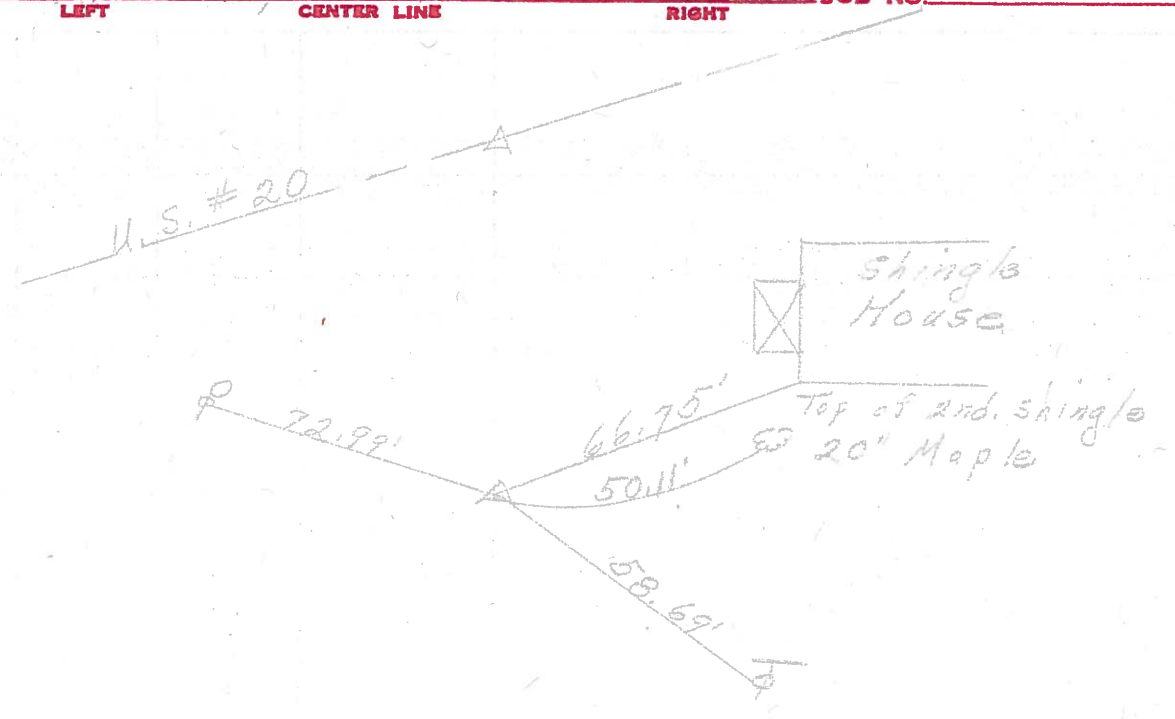

(9)
 P.I.
 125+06.90
 Measured ϕ turned angle
 set $5/8$ " rod 1' below ground
 $\Delta = 22^\circ 22'$ Rt.
 $E = 40.5'$

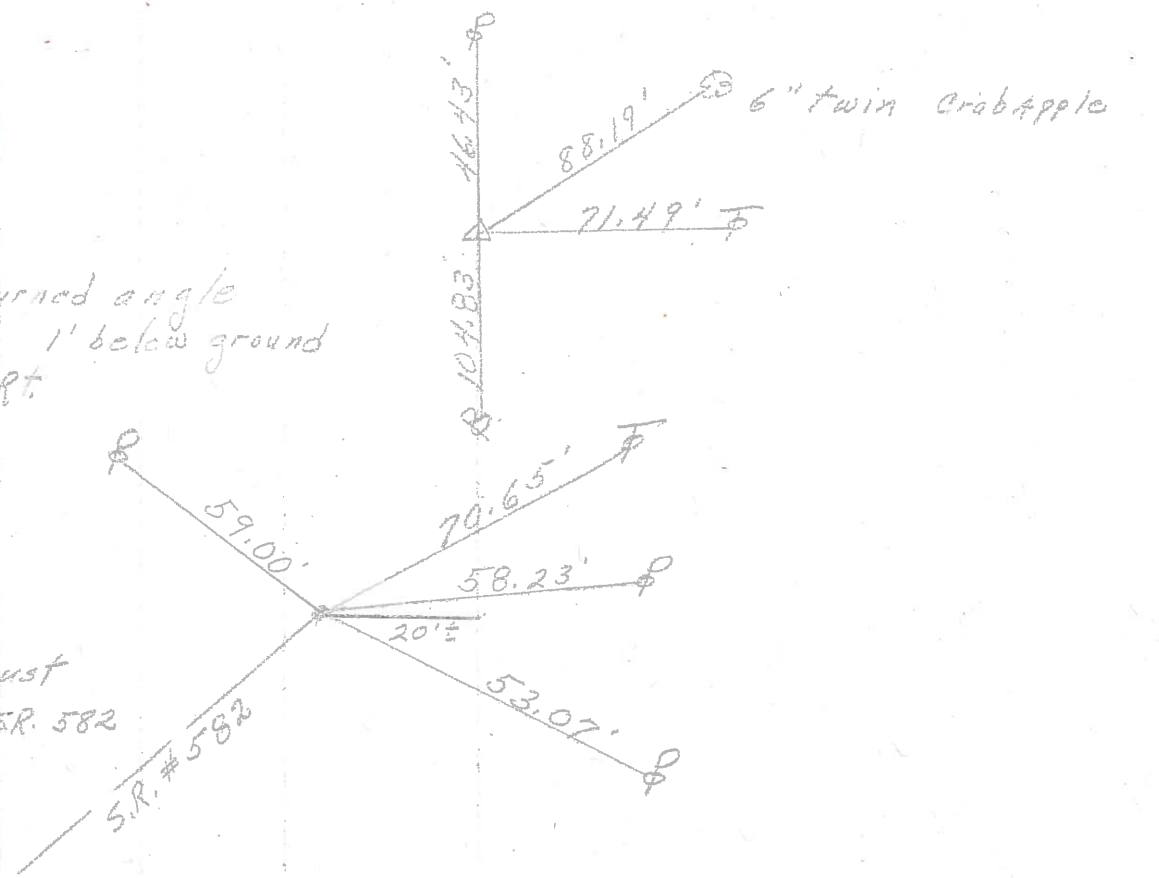

(8)
 Spk. on top
 This point must
 be line for SR. 582

