

R/W OK as shown
F.J.F.
3/21/44

Jeremiah Brown Road was approved as a public highway, 60' in width, in May, 1835 as shown in Vol. 2, Pages 156 & 246 of Sandusky County Road Records.

Parcel No 1
John Stausmire
Gibsonburg, O., RR-2

Sta. 0+00 is ϕ of N. End of Brick Pavt. on N. Main St., Gibsonburg, Ohio.
 $\Delta = 0^{\circ} 0'$

Parcel No 2
Chas. Stausmire
Gibsonburg, O.

Parcel No 3
John Stausmire
Gibsonburg, O., RR-2

Parcel No 4
J.C. Kirsch
Gibsonburg, Ohio.

Sec. 14

Sec. 11

Sec. 13

Sec. 12

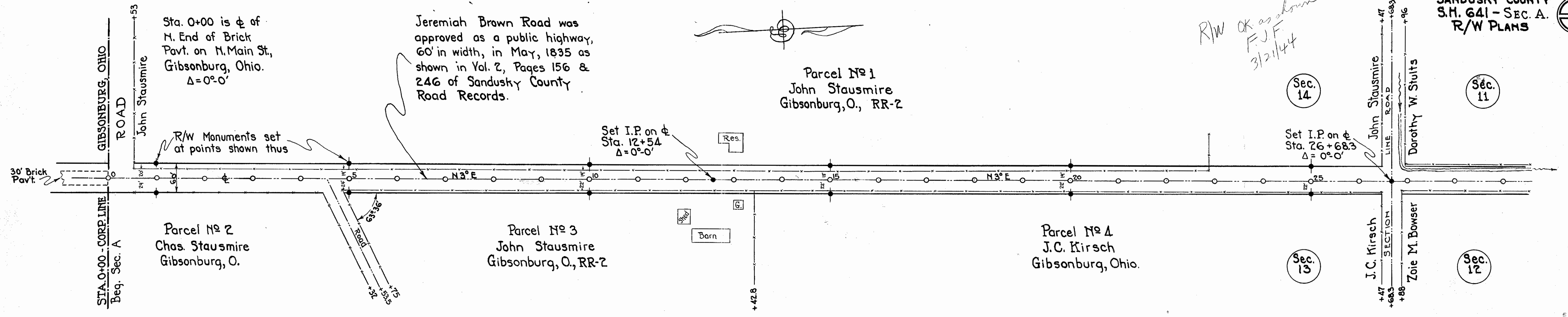

Parcel No 5
Dorothy W. Stults
Gibsonburg, O., RR-2

Parcel No 7
Chas. Beeker
Gibsonburg, O., RR-2

Parcel No 9
Thos. J. Taylor
Gibsonburg, O.

No R/W Monuments set on Left between Stas. 30 and 80. R/W Line is in ditch.

Parcel No 6
Zoie M. Bowser
Gibsonburg, O., RR-2

Parcel No 8
Chas. Beeker
Gibsonburg, O., RR-2

Parcel No 10
H.G. Gerwin
Gibsonburg, O., RR-2

Thos. J. Taylor
TOWNSHIP
TOWNSHIP
Henry H. Schumaker

H.G. Gerwin
MADISON
WOODVILLE
H.G. Gerwin

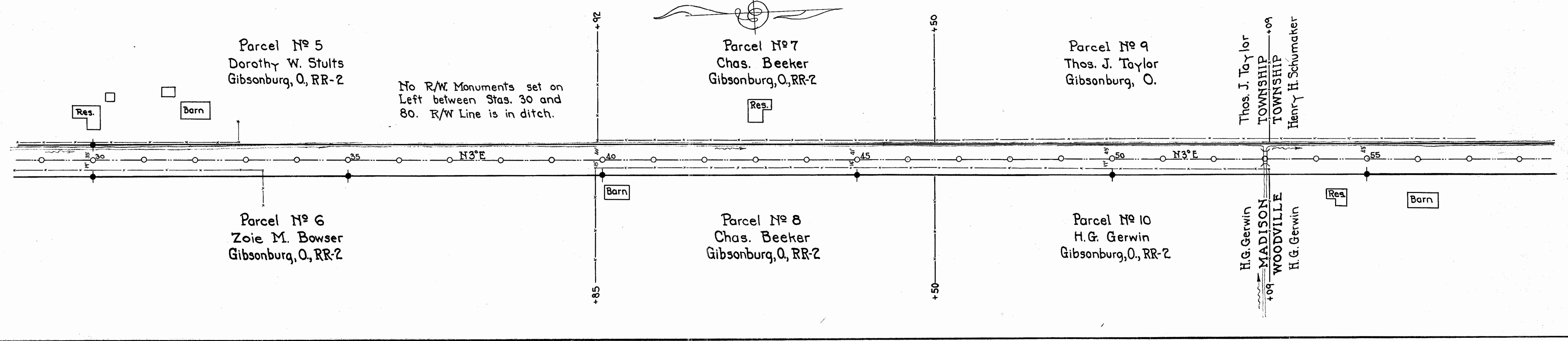

Parcel No 11
Henry H. Schumaker
Gibsonburg, O., RR-2

Parcel No 13
Henry G. Gerwin
Gibsonburg, O., RR-2

Parcel No 15
Louis H. Gerwin
Elmore, O.

Parcel No 12
H.G. Gerwin
Gibsonburg, O., RR-2

Parcel No 14
Henry G. Gerwin
Gibsonburg, O., RR-2

Parcel No 16
Edwin S. & Vernell S. Price
Oak Harbor, O.

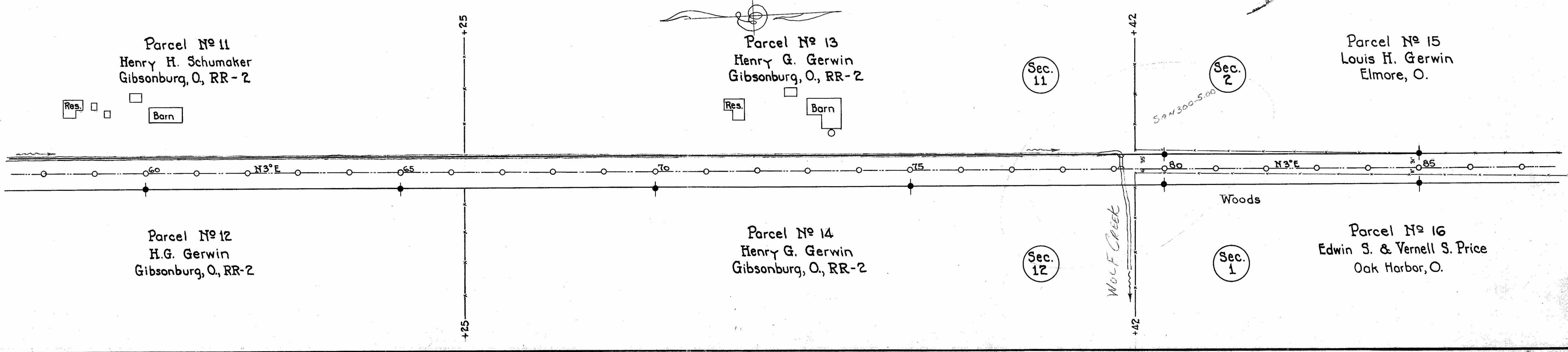

RS300 #1 F-25

Scanned July 1909

For any Questions Please Contact ODOT District 2 Real estate at 419-353-8131

SANDUSKY COUNTY
S.H. 641 - SEC. A.
R./W. PLANS

2
2

Parcel No 15
L.H. Gerwin
Elmore, O.

Parcel No 17
Mary Forbose
Woodville, Ohio.

Parcel No 16
Edwin S. & Vernell S. Price
Oak Harbor, O.

Parcel No 18
Carrie E. Bruns
Woodville, Ohio.

Parcel No 19
Sarah Myerholtz
Woodville, O., RR-2

Parcel No 18
Carrie E. Bruns
Woodville, Ohio

Parcel 20
L.H. Gerwin
Elmore, O.

