

O.D.O.T. DISTRICT 2 SURVEY OFFICE (USE ONLY)

PERSONNEL \_\_\_\_\_ REFERENCE NO. 10 SHEET 18 OF 22  
 NOTES NIESE DATE 4/22/21 ROUTE SR 300  
 H.C. AUBLE WEATHER CLOUDY/WINDY COUNTY SANDUSKY  
 R.C. NIESE TEMP. 42° TOWNSHIP WOODVILLE  
 SECTION 11  
 DWG BY NIESE PID CHIP SEAL T 5 N R 13 E

TYPE MONUMENT MAG/WASHER  
 ON SURFACE - ~~BELOW~~ ON  
 OFFSET Q PAVEMENT 7.3' LT : ~~RT~~  
3.8' TO LT EDGE PAVEMENT  
 STATION: 238+37.5

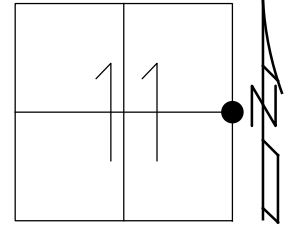

HORZ. DATUM: NAD83(2011) GEOID: 2018  
 GRID: NORTHING: 634857.014 EASTING: 1743734.402

RECORD:  
 W 1/4 POST SEC. 12  
 E 1/4 POST SEC. 11  
 FD STONE 23" BELOW  
 SET 1" X 23' IPIPE  
 OVER STONE  
 1973 / 1984  
 FD P.K./WASHER  
 5/10/00  
 3/2/11, KPM  
 4/16/13, SDC  
 SET MAG/WASHER  
 6/4/13, SDC  
 FD MAG/WASHER  
 REF10  
 4/22/21, DSA  
 10/6/21, JFO

WOODVILLE TWP  
 -----  
 MADISON TWP

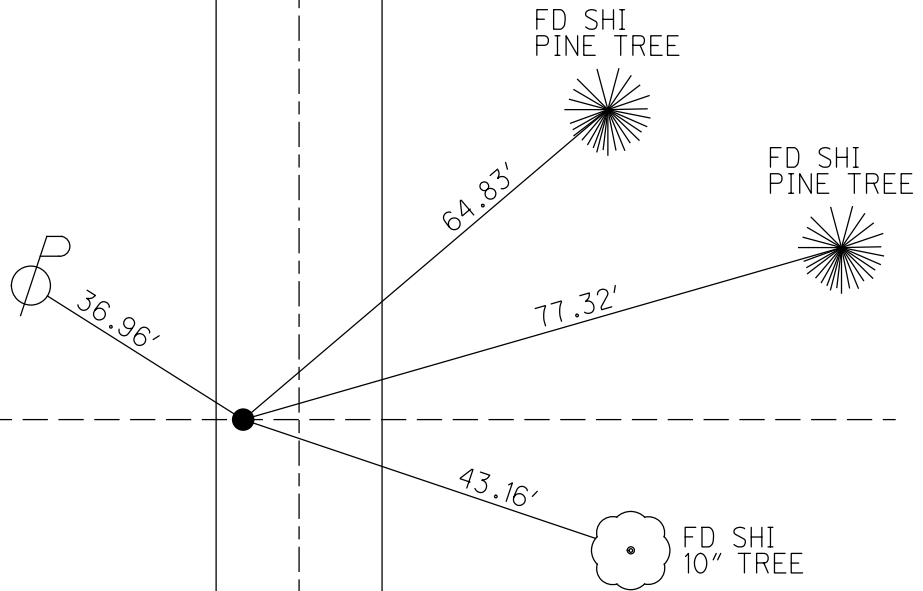

Q SR 300

O.D.O.T. DISTRICT 2 SURVEY OFFICE (USE ONLY)

PERSONNEL	REFERENCE NO. <u>10</u>	SHEET <u>18</u> OF <u>22</u>
NOTES <u>RHOADES</u>	DATE <u>4/16/13</u>	ROUTE <u>SR 300</u>
H.C. <u>CODER</u>	WEATHER <u>CLOUDY</u>	COUNTY <u>SANDUSKY</u>
R.C. <u>RHOADES</u>	TEMP. <u>56°</u>	TOWNSHIP <u>WOODVILLE</u>
		SECTION <u>11</u>
		T <u>5</u> N R <u>13</u> E

TYPE MONUMENT P.K./WASHER  
 ON SURFACE - ~~BELOW~~ ON  
 LEFT - ~~C PAV'T~~ - RIGHT 7.3'  
3.8' TO LT EDGE PAVEMENT  
 S.L.M. 238+37.5  
 Grid: Northing: 634857.074 Easting: 1743734.421

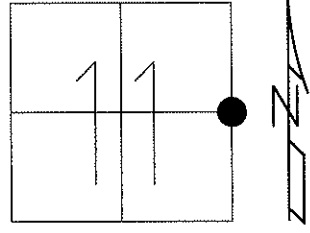

RECORD 1973 / 1984  
 W 1/4 POST SEC. 12  
 E 1/4 POST SEC. 11  
 FD STONE 23 1/2" BELOW  
 SURFACE. SET 1" X 23' IRON  
 PIPE TO SURFACE OVER STONE.  
 FD P.K./WASHER  
 5/10/00  
 GPS & TIED  
 3-2-11  
 SET MAG/WASHER  
 GPS, FINREF10  
 6/4/13, SDC

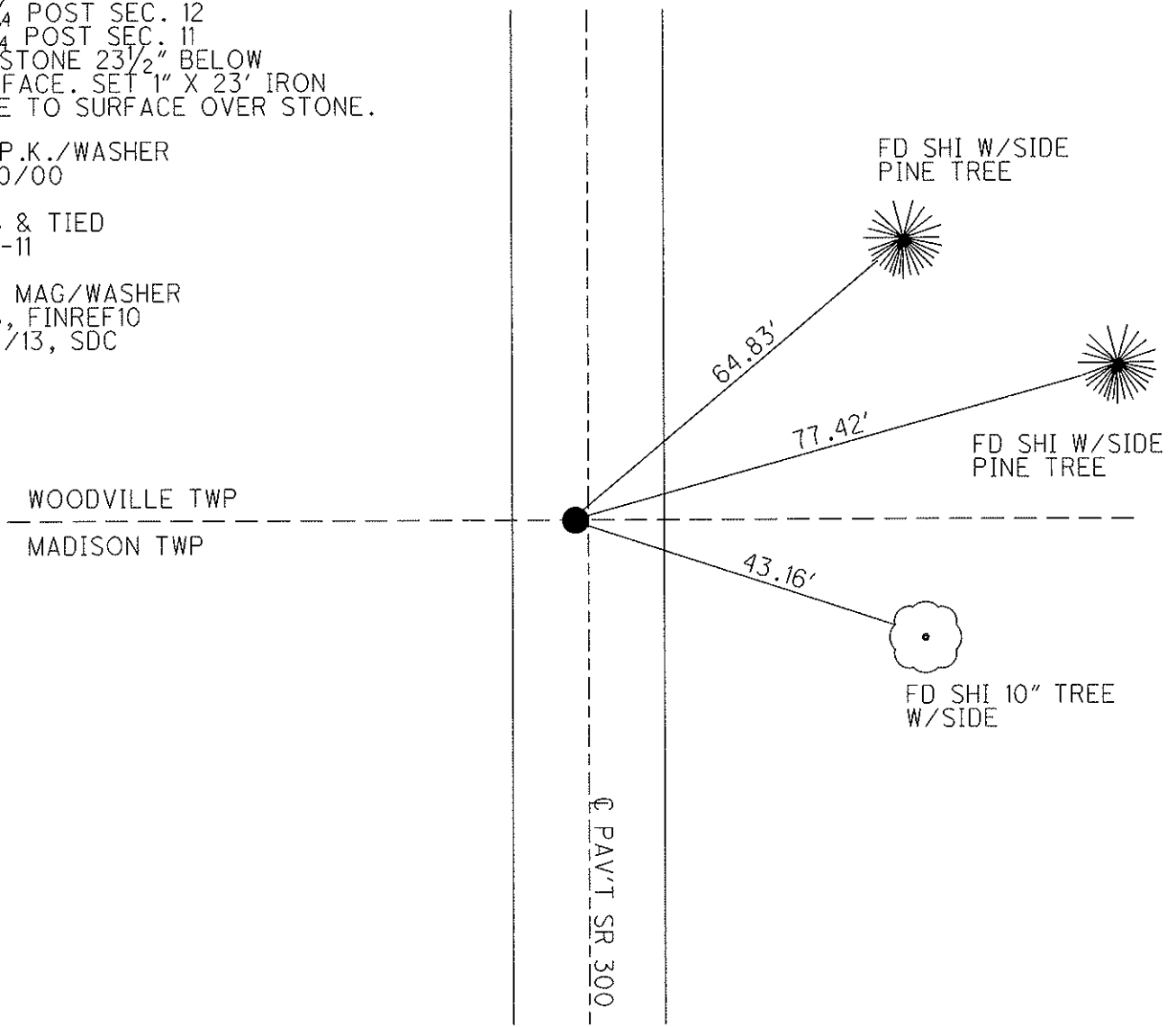

# O.D.O.T. DISTRICT 2 SURVEY OFFICE

PERSONNEL

REFERENCE NO. 10

SHEET 13 OF 15

NOTES LOEHRKE

H.C. CANTERBURY

R.C. HERMILLER

VOGEL

DATE 7-21-94

WEATHER NICE

TEMP. +80°

ROUTE S.R. # 300

COUNTY SANDUSKY

TOWNSHIP Woodville

SECTION 11, 12

T.S. NLR 13 5

TYPE MONUMENT PK/WASHER

ON SURFACE - ~~BELOW~~ ON SURFACE

LEFT- & PAV'T. - RIGHT 6.6' LT &

3.9' TO LT EDGE PAVEMENT

S.L.M. 238 + 37.5

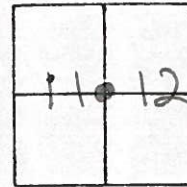

Record 1973/1984  
 W 1/4 post sec. 12  
 E 1/4 post sec. 11  
 Fd. stake 2 1/2" below  
 surface. set 1" x 23" Iron  
 pipe to surface over stake

Woodville TWP.

MADISON TWP.

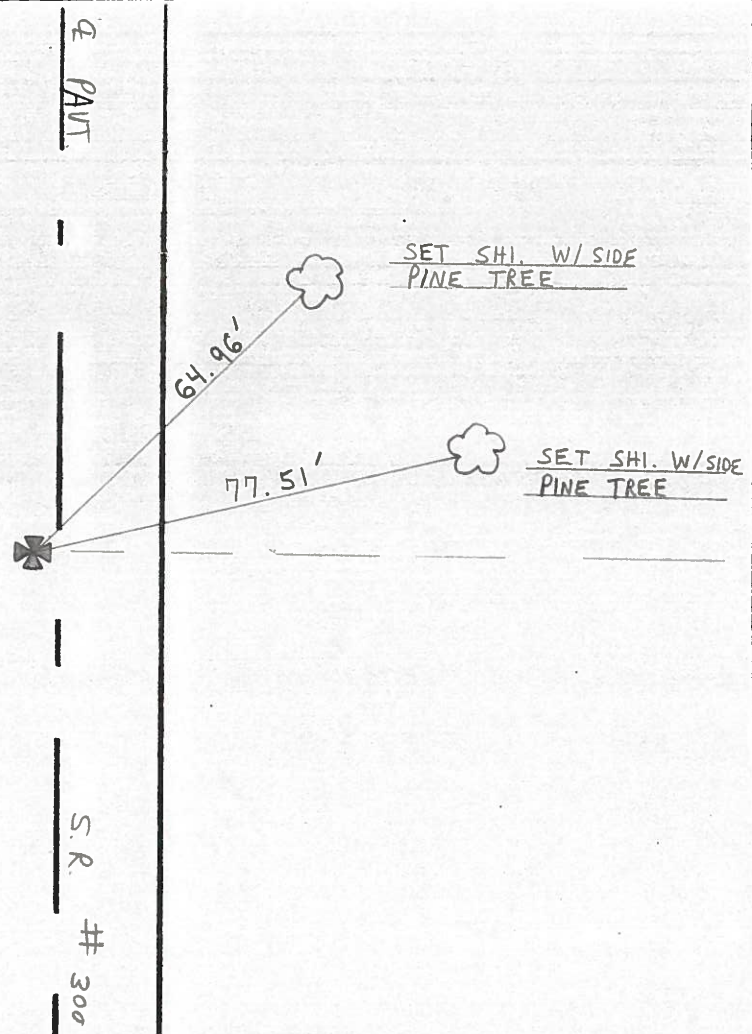

Preventive Maintenance  
 Microsurfaced 2000  
 Existing Point Uncovered  
 Date 5-10-2000

PERSONNEL	TITLE	PERSONNEL	TITLE	COUNTY	DATE
Cronin				Sandusky	4/04/84
Ripple				S. R. #300	WEATHER overcast
Geyman				SEC. Culv. - S.L.M. 0500	TEMP. 47°
Barbour					

DESCRIPTION Alignment LEFT CENTER LINE R/W RIGHT JOB NO.

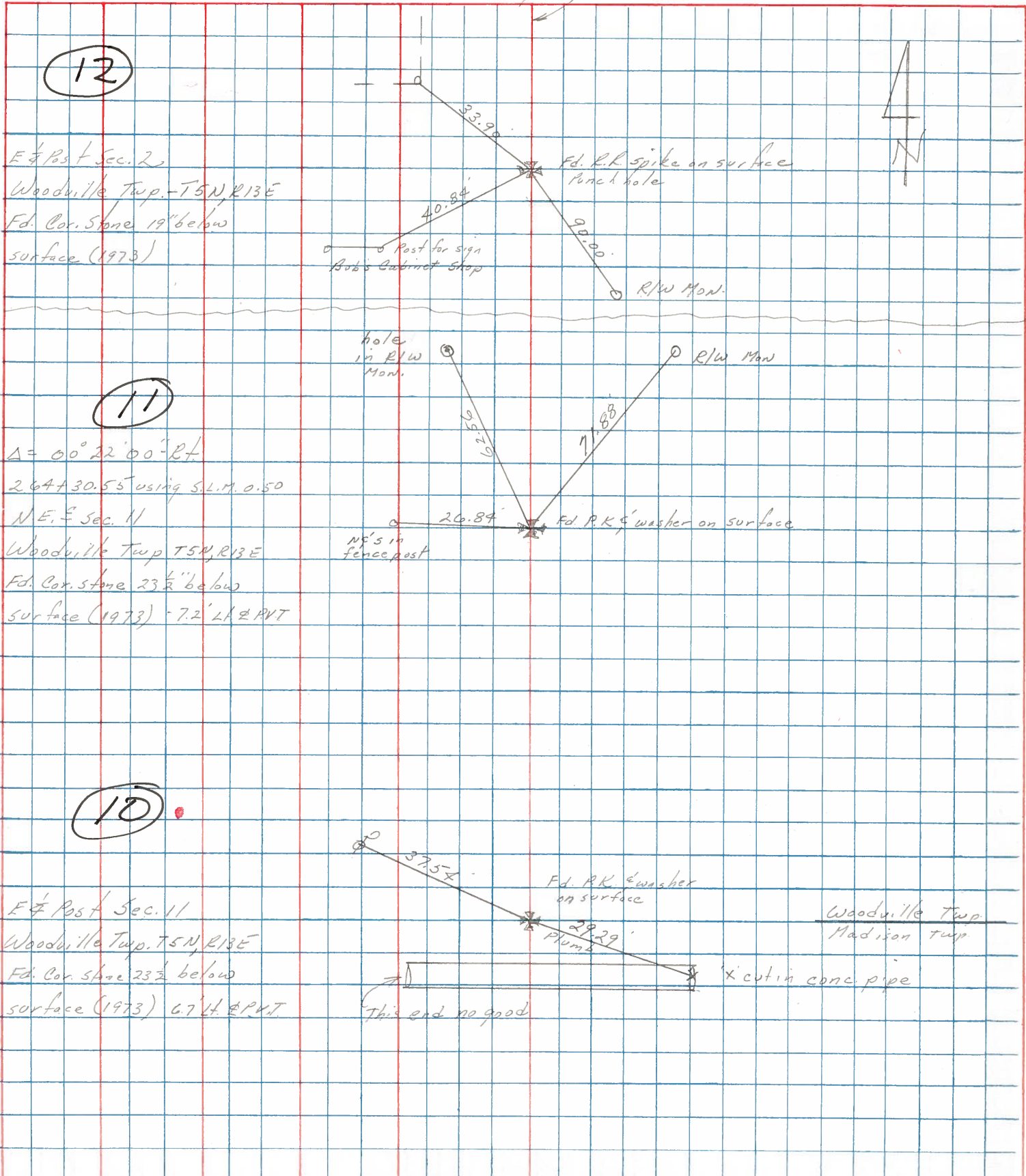



PERSONNEL	TITLE	PERSONNEL	TITLE	COUNTY	DATE
<u>Cronin</u>				<u>Sandusky</u>	<u>Drawn 11/13/73</u>
<u>Ash</u>				<u>S. R. #300</u>	WEATHER
<u>Ripple</u>				<u>SEC. U.S. #6 to U.S. #20</u>	TEMP.

DESCRIPTION Ties for Control Points JOB NO.

