

STATE OF OHIO  
 DEPARTMENT OF HIGHWAYS AND PUBLIC WORKS  
 BUREAU OF CONSTRUCTION

# FREMONT-CASTALIA ROAD

I.C.H. 281 SEC. 0-1 PET. NO 4716.  
**SANDUSKY COUNTY**  
 RILEY TOWNSHIP JANUARY - 1923

INDEX

Title Page	p. 1.
Typical Cross Section	p. 2.
Plans and Profile	p. 3.
Cross Sections	p. 4.
Summary	p. 2.

- CONVENTIONAL SIGNS
- County Line -----
  - Township Line -----
  - Section Line -----
  - Property Line not fenced -----
  - Fence -----x-----x-----
  - City or Village Line -----
  - Center Line -----
  - Telephone or Telegraph TTTT
  - Steam Railroad -----
  - Electric Line -----

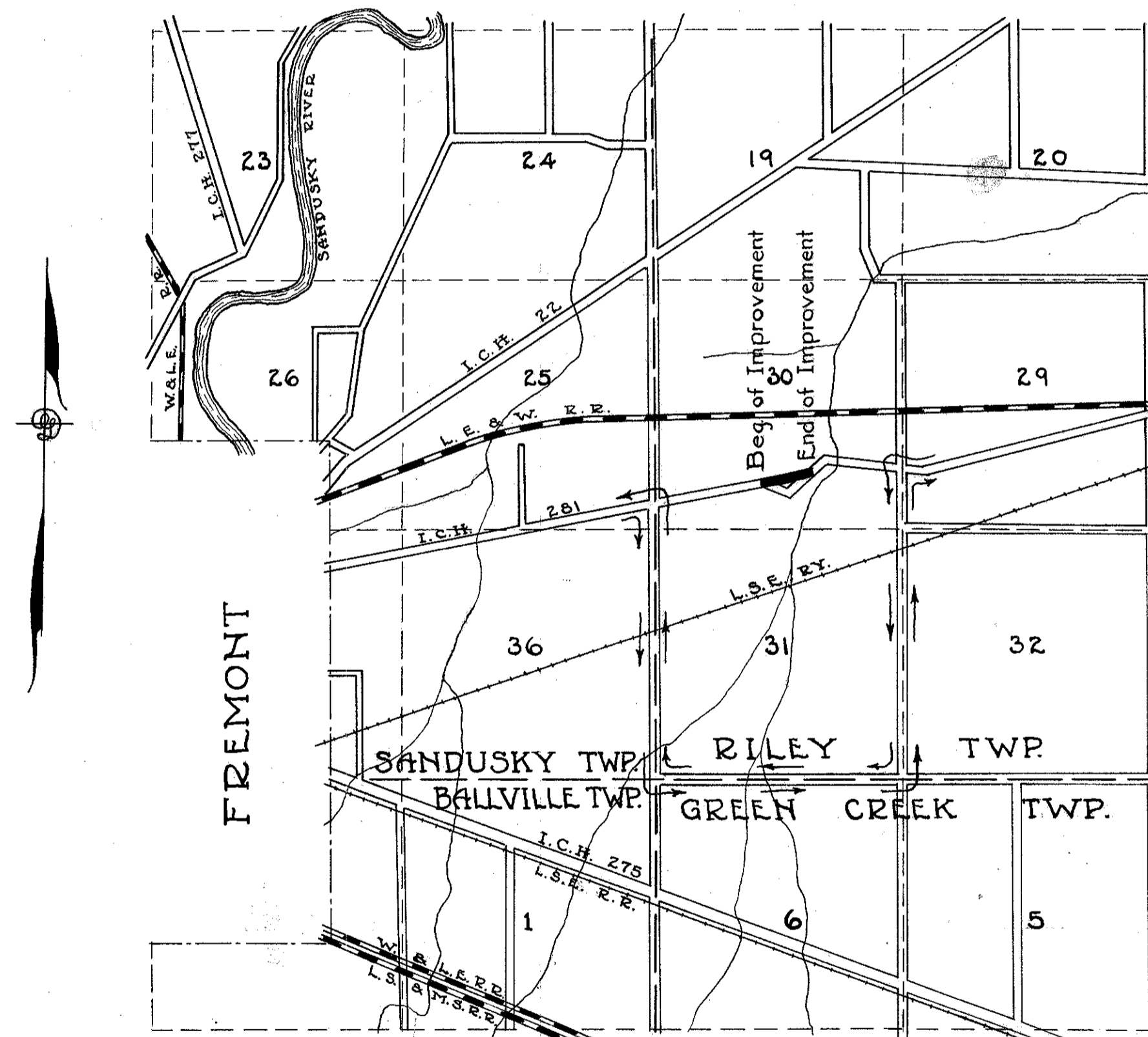

The Standard Specifications of the State of Ohio Division of Highways in force on date of contract will govern this improvement.

I hereby approve these plans and declare that the making of this improvement will require the closing to traffic of the highway and the detours will be provided as shown on the plan and estimates.

Approved: L. N. Wismar  
 Date Jan. 9, '23 Resident Engineer.

Approved: John F. Galliv  
 Date Jan. 9, '23 Division Engineer.

Approved: E. H. Hoover  
 Date 2/12/23 State Highway Engineer.

Approved: Leon C. Fenick  
 Date 2/12/23 Director of Highways and Public Works.

Recommended for Approval: \_\_\_\_\_  
 Date \_\_\_\_\_ District Engineer  
 Bureau of Public Roads.

Recommended for Approval: \_\_\_\_\_  
 Date \_\_\_\_\_ Chief Engineer  
 Bureau of Public Roads.

Approved: \_\_\_\_\_  
 Date \_\_\_\_\_ Chief of Bureau.

We, the Commissioners of Sandusky County, hereby approve these plans and certify that the right-of-way is available for the construction, maintenance and repair of the above highway.

R. A. Rogers  
H. J. Robinson  
J. L. Clarke  
 Date 1-27-1923 County Commissioners.

LOCATION MAP

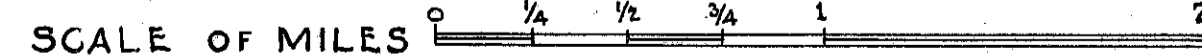

PORTION TO BE IMPROVED   
 DETOURS SHOWN THUS

Plan - 1"=100' Profile (Vert.) 1"=10'  
 Cross Sections 1"=5' Profile (Horiz.) 1"=100'



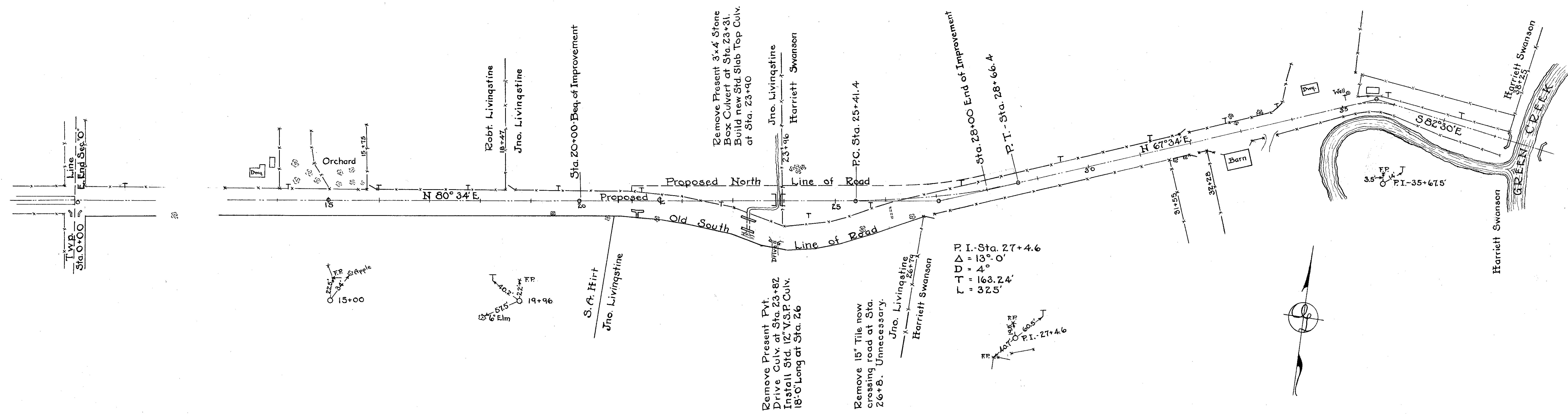

B.M. Sta. 15+96  
 Spike in Tel. Pole - 20' L. &  
 Elev. 615.75

B.M. Sta. 25+58  
 Blaze & spike in roof  
 of 24" W. Oak - 40' R. &  
 Elev. 616.24

P.I. Sta. 27+4.6  
 $\Delta = 16^{\circ} 0'$   
 $D = 4^{\circ} 0'$   
 $T = 163.24'$   
 $R = 325.5'$

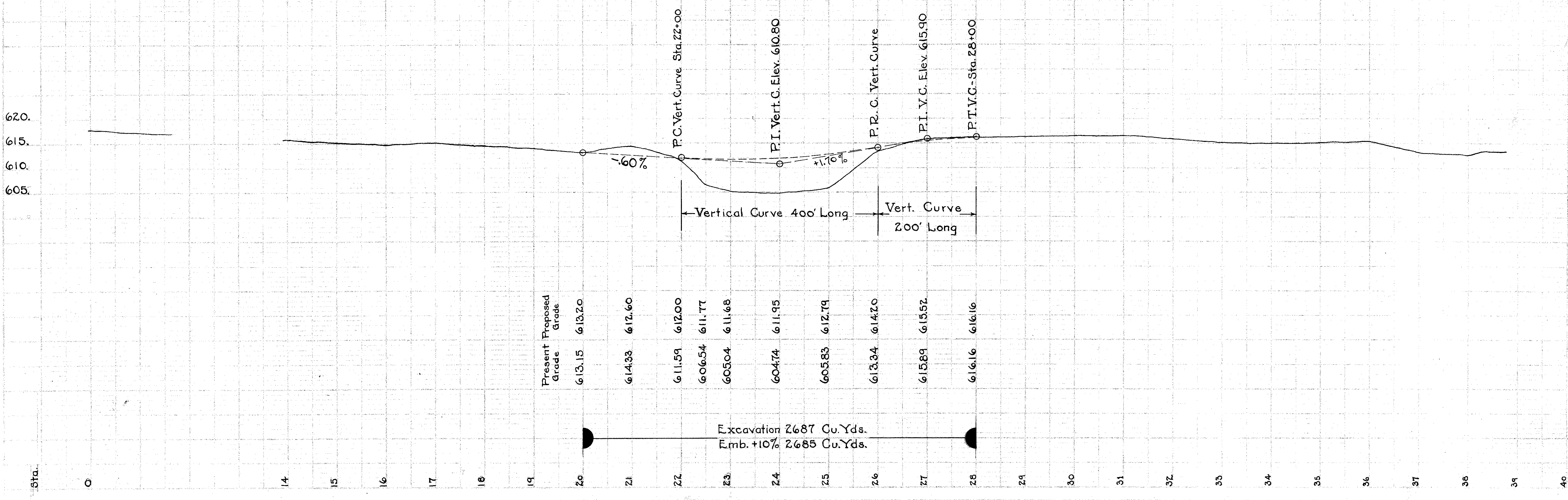

For any Questions Please Contact ODOT District 2 Real estate at 419-353-8131