



# CENTERLINE SURVEY PLAT

SAN-412-4.44

SANDUSKY COUNTY  
RILEY TOWNSHIP  
T-5-N, R-16-E, SEC. 27

FHWA REGION	STATE	PROJECT	
5	OHIO		

19  
21

SANDUSKY COUNTY  
SAN-412-4.44  
RIGHT OF WAY

1  
3

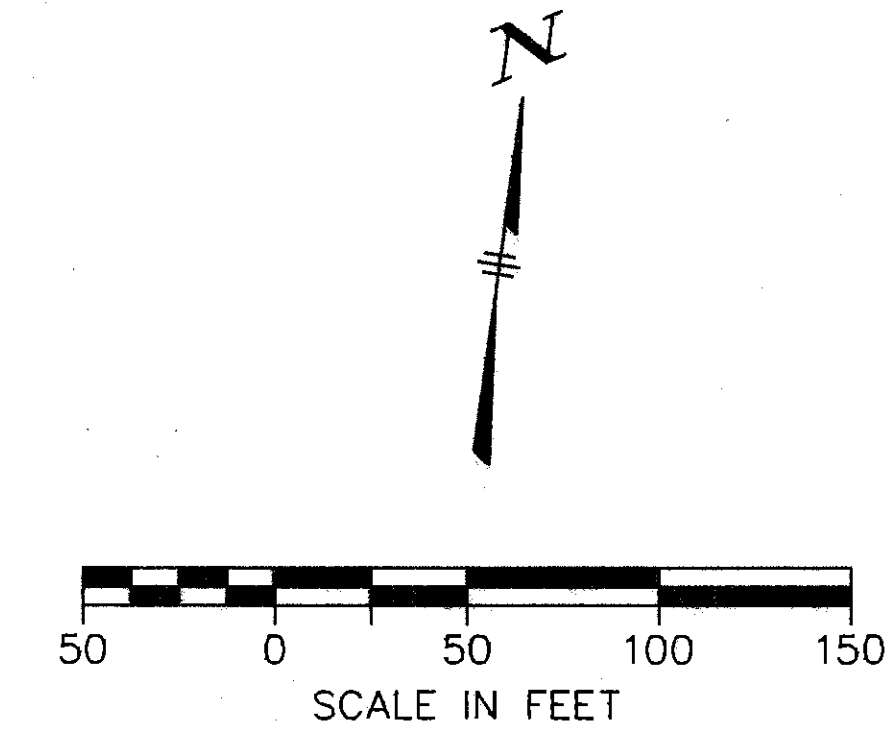
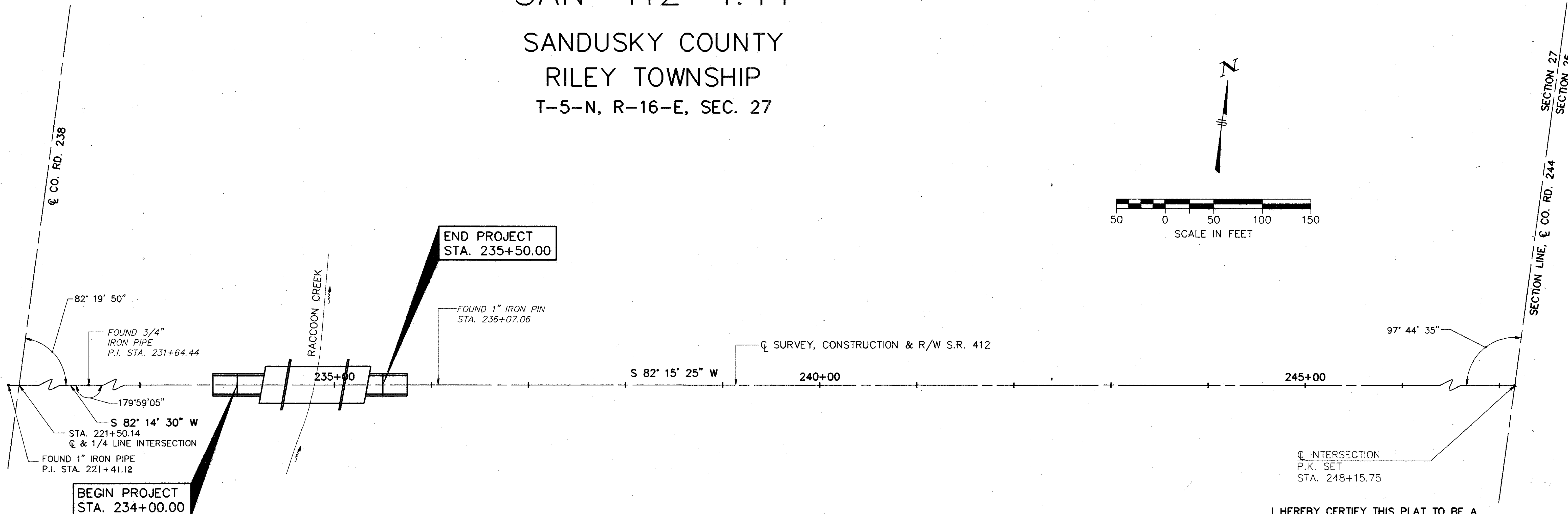

I HEREBY CERTIFY THIS PLAT TO BE A TRUE DELINEATION OF A SURVEY MADE FOR OHIO DEPARTMENT OF TRANSPORTATION IN 1991 BY FINKBEINER, PETTIS, STROUT, LIMITED

*James M. Loch* REGISTERED SURVEYOR No. **6468**  
 DATE 9-23-91  
 DISTRICT DEPUTY DIRECTOR  
 DATE \_\_\_\_\_

RECORDERS STAMP

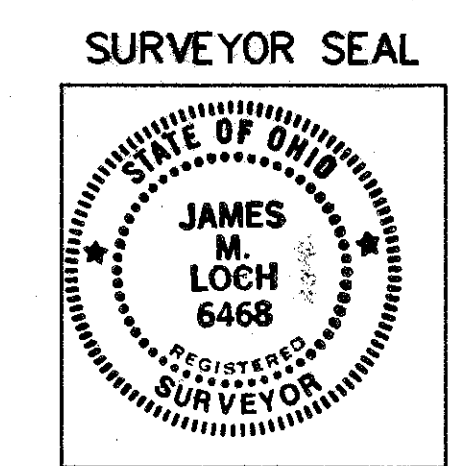

DATE: 5/03/91  
 CAD FILE: SANPLAT  
 OPERATOR: J.M.P.  
 SCALE: 1"=50'

# PROPERTY MAP

## SANDUSKY COUNTY

### RILEY TOWNSHIP

#### T-5-N, R-16-E, SEC. 27

FHWA REGION	STATE	PROJECT	
5	OHIO		

20  
21

SANDUSKY COUNTY  
SAN-412-4.44  
RIGHT-OF-WAY

2  
3

SJN 024010  
PID 7799

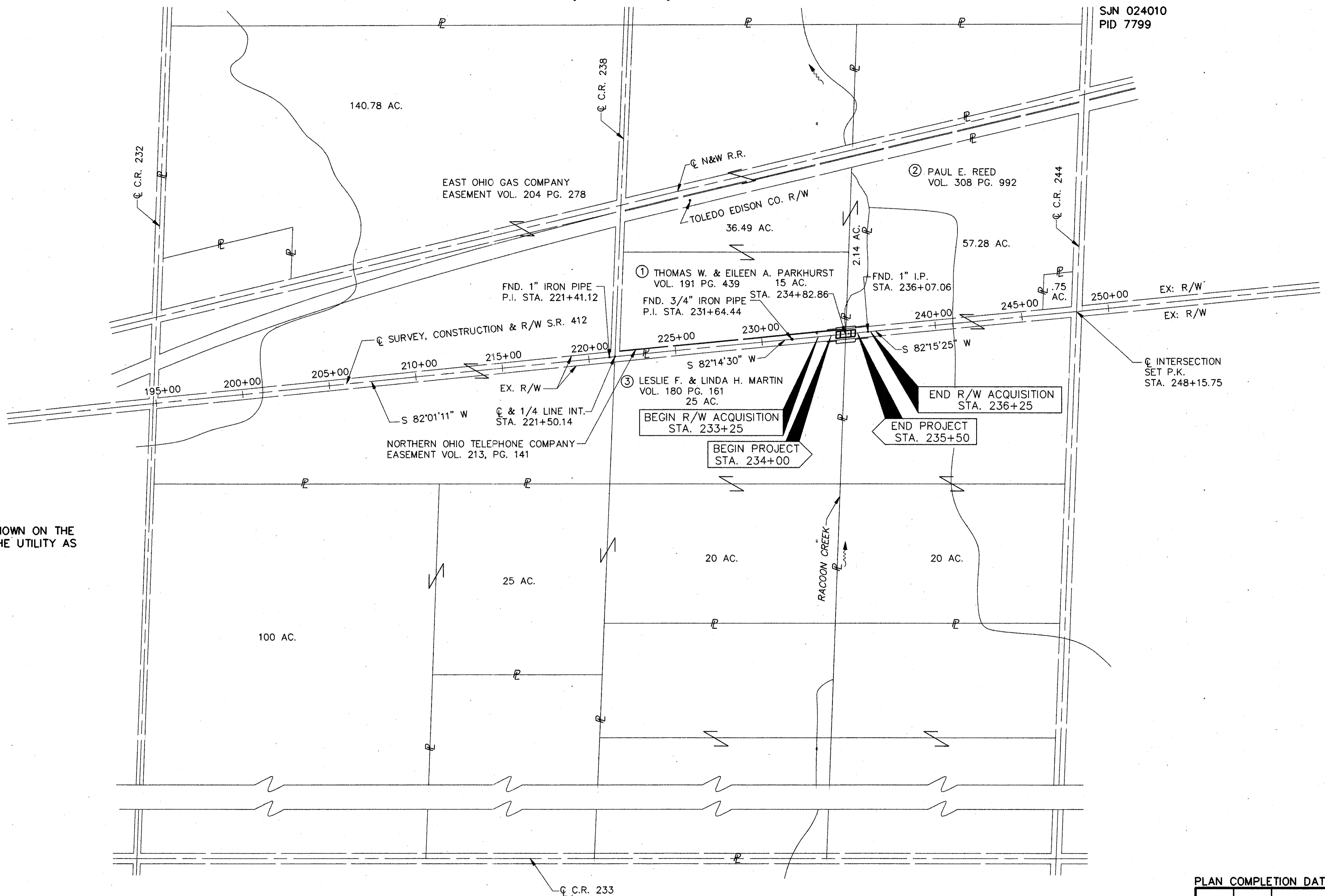
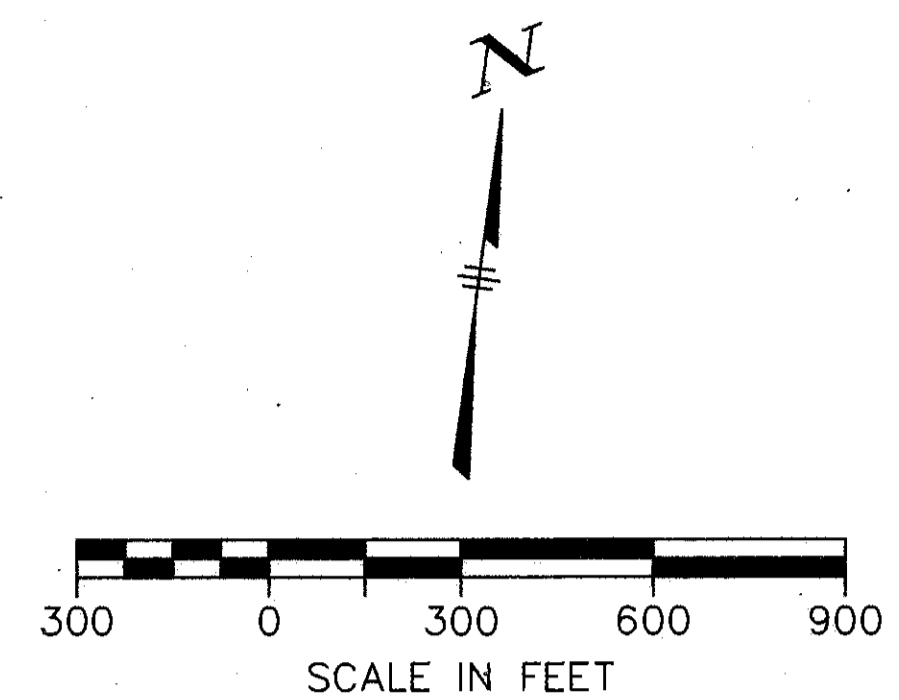

**UNDERGROUND UTILITIES**  
THE LOCATIONS OF THE UNDERGROUND UTILITIES SHOWN ON THE PLANS ARE AS OBTAINED FROM THE OWNERS OF THE UTILITY AS REQUIRED BY SECTION 153.64 ORC.

PROPERTY OWNERS	
1	THOMAS W. & EILEEN A. PARKHURST
2	PAUL E. REED
3	LESLIE F. & LINDA H. MARTIN

UTILITY OWNERS	
TYPE	NAME & ADDRESS
POWER	TOLEDO EDISON CO. 2600 WEST SANDUSKY U.S. 20 LINDSEY, OHIO 43442 (1-800) 533-2600
TELEPHONE	GENERAL TELEPHONE CO. 1700 N. SANDUSKY ST. P.O. BOX 299 BELLEVUE, OHIO 44811 (419) 483-8134

PLAN COMPLETION DATE:		
REV.	DATE	DESCRIPTION

Scanned July 1997

THOMAS W. & EILEEN A. PARKHURST  
VOL. 191 PG. 439  
51.49 AC.

RILEY TOWNSHIP  
T-5-N, R-16-E, SEC. 27

PAUL E. REED  
VOL. 308 PG. 992  
57.28 AC.

FHWA REGION	STATE	PROJECT
5	OHIO	

21  
21  
3  
3

SANDUSKY COUNTY  
SAN-412-4.44  
RIGHT OF WAY  
STATE JOB NO. 024010

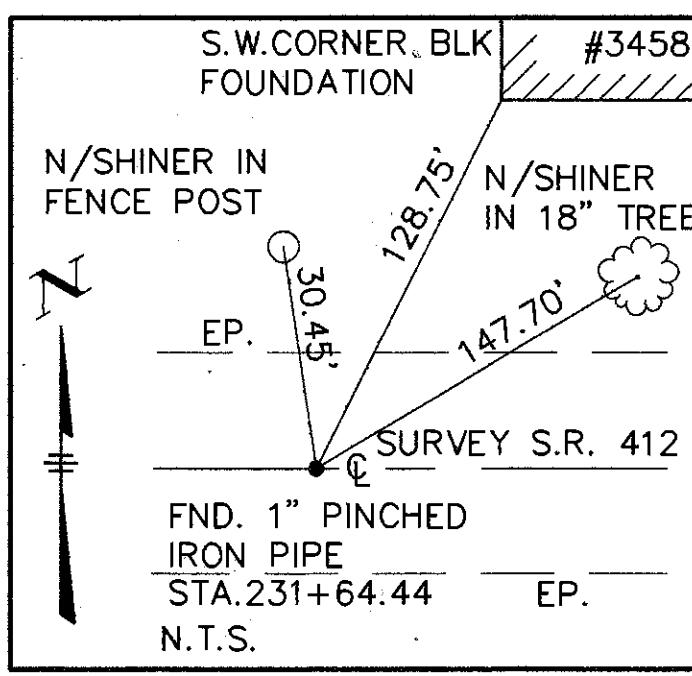
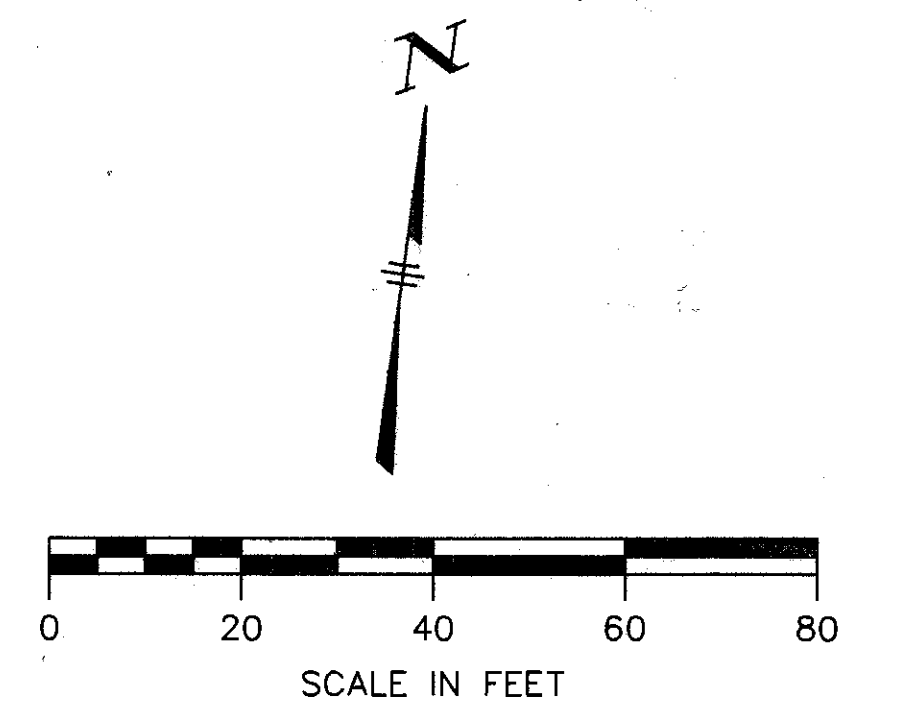
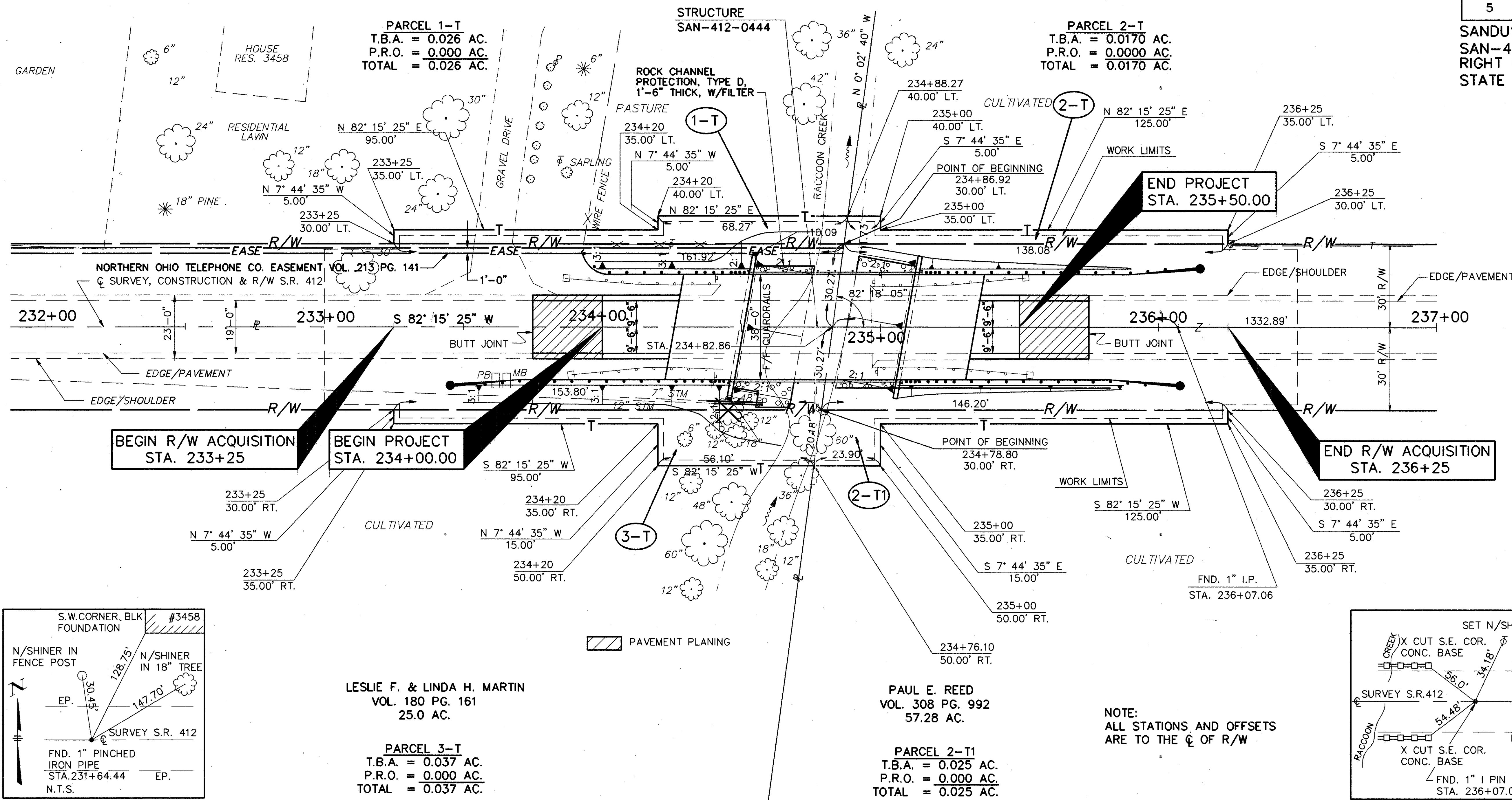

LESLIE F. & LINDA H. MARTIN  
VOL. 180 PG. 161  
25.0 AC.

PARCEL 3-T  
T.B.A. = 0.037 AC.  
P.R.O. = 0.000 AC.  
TOTAL = 0.037 AC.

PAUL E. REED  
VOL. 308 PG. 992  
57.28 AC.

PARCEL 2-T1  
T.B.A. = 0.025 AC.  
P.R.O. = 0.000 AC.  
TOTAL = 0.025 AC.

NOTE:  
ALL STATIONS AND OFFSETS  
ARE TO THE C OF R/W

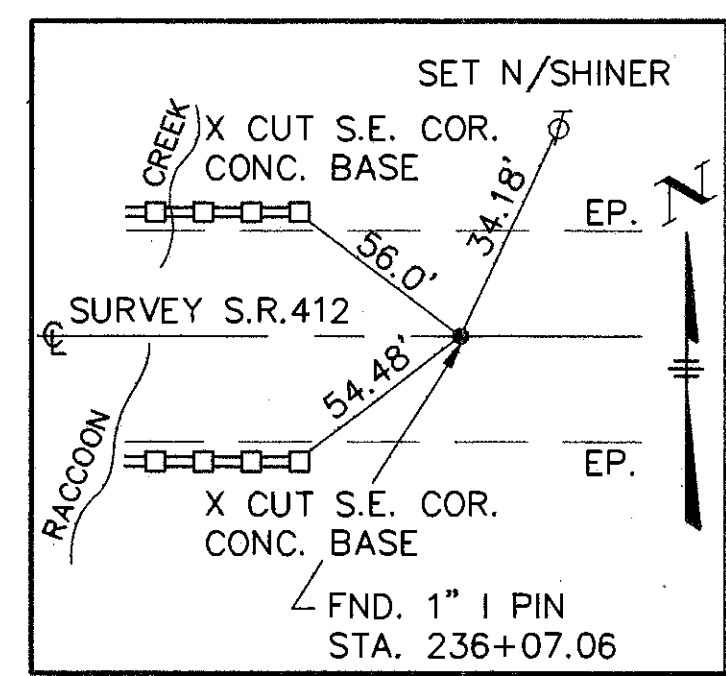

TOTAL NUMBER OF:  
3 OWNERSHIPS  
0 TOTAL TAKES  
0 OWNERSHIPS WITH STRUCTURES INVOLVED  
0 OWNERSHIPS WITH "P" ITEMS

STATE JOB NO. 024010  
PROJECT I.D. NO. 7799

SUMMARY OF ADDITIONAL RIGHT OF WAY

PARCEL	OWNER	SHEET NO.	OWNERS RECORD		RECORD AREA	TOTAL P.R.O.	GROSS TAKE	P.R.O. IN TAKE	NET TAKE	STRUCTURE	NET RESIDUE		TYPE FUND	REMARKS AND PERSONALTY	AS ACQUIRED		AUDITOR'S PARCEL NO.
			VOL.	PAGE							LEFT	RIGHT			BOOK	PAGE	
1-T	THOMAS W. & EILEEN A. PARKHURST		191	439	51.49 AC.	2.015 AC.	0.026 AC.	0.00 AC.	0.026 AC.					DITCH GRADING			08270000800
2-T	PAUL E. REED		308	992	57.28 AC.	3.482 AC.	0.017 AC.	0.00 AC.	0.017 AC.					DITCH GRADING			08270000100
2-T1							0.025 AC.		0.025 AC.								
3-T	LESLIE F. & LINDA H. MARTIN		180	161	25.0 AC.	0.918 AC.	0.037 AC.	0.00 AC.	0.037 AC.					DITCH GRADING			082700001200
			357	495										SURVIVORS DEED			082700001800

PLAN COMPLETION DATE:

REV.	DATE	DESCRIPTION