

Scanned July 1997

SANDUSKY COUNTY SAN-412-4.54	OHIO
	FHWA REGION 5
FEDERAL PROJECT	

R/W ONLY SAN-412-4.56

STATE OF OHIO
DEPARTMENT OF TRANSPORTATION

SAN-412-4.54

RILEY TOWNSHIP SANDUSKY COUNTY

ACQUISITION AGENCY: STATE OF OHIO

SJN 02723(0)
PID NO. 10202

CONVENTIONAL SIGNS

County Line	-----	Limited Access (only)	-----	LA
Township Line	-----	Right of Way (only)	-----	RW
Section Line	-----	Limited Access & Right of Way	-----	LA&RW
Corporation Line	----- or -----	Existing Right of Way	-----	
Fence Line (existing)	---x---	Property Line (in existing fence)	---x---	
Center Line	-----	Railroad	----- or -----	
Trees	(tree symbol)	Guardrail (existing)	---o---o---o---	
Stumps	(stump symbol)	Guardrail (proposed)	---o---o---o---	
Utility Poles: Telephone	o			
Power	o			
Light	o			

INDEX OF SHEETS

CENTERLINE SURVEY PLAT	_____	SHEET 1 OF 3
PROPERTY MAP	_____	SHEET 2 OF 3
DETAIL & SUMMARY	_____	SHEET 3 OF 3

RIGHT-OF-WAY

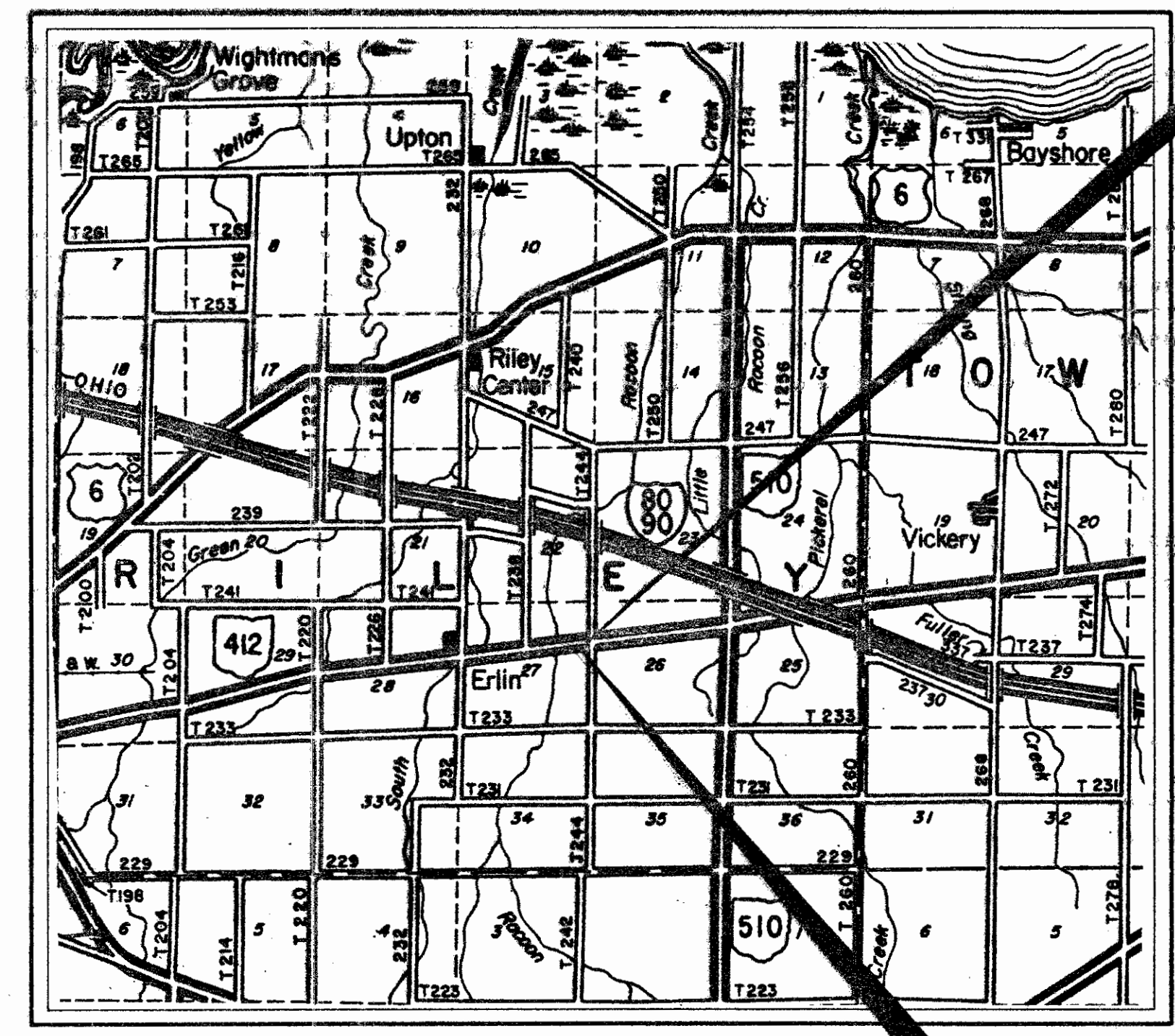

END PROJECT
STA. 242+00.00

BEGIN PROJECT
STA. 239+50.00

LOCATION MAP

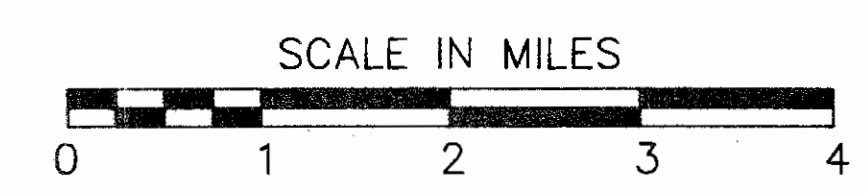

Portion to be Improved	-----	-----
State & Federal Routes	-----	-----
Other Roads	-----	-----

SCALE



1993 SPECIFICATIONS

The standard specifications of the State of Ohio, Department of Transportation, including changes and supplemental specifications listed in the proposal shall govern this improvement

Approved _____
Date _____ Assistant Deputy Director of
Real Estate Administration

Approved _____
Date _____ Director, Department of Transportation

Plan Prepared By:

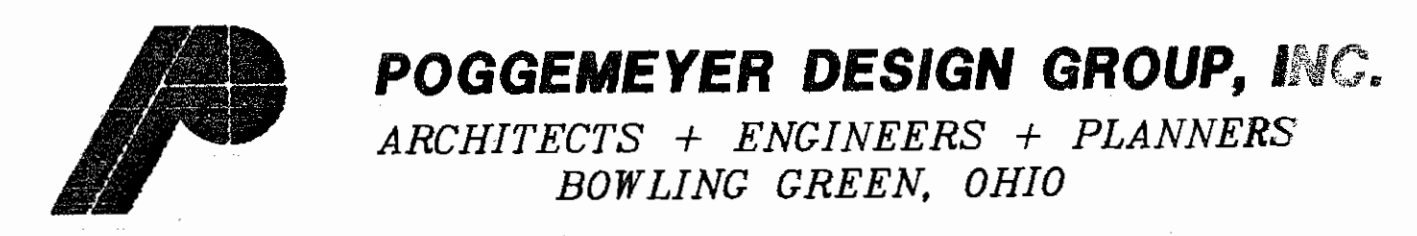

UNDERGROUND UTILITIES
TWO WORKING DAYS
BEFORE YOU DIG
Call 800-362-2764 (Toll Free)
OHIO UTILITIES PROTECTION SERVICE
NON-MEMBERS
MUST BE CALLED DIRECTLY

DEPARTMENT OF TRANSPORTATION
FEDERAL HIGHWAY ADMINISTRATION
APPROVED
DIVISION ADMINISTRATOR _____ DATE _____

Project SAN-412-4.54
Date of Letting _____ 19__ Contract No. _____

R5412 4/0

Scanned July 1997

CENTERLINE SURVEY PLAT

SANDUSKY COUNTY RILEY TOWNSHIP SECTION 27, T5N, R16E

CALC. BY _____ DATE _____ CHECKED BY _____ DATE _____	SANDUSKY COUNTY SAN-412-4.54	OHIO FHWA REGION 5	10 12 1 3
--	---	-----------------------	--------------------

R/W ONLY SAN-412-4.56

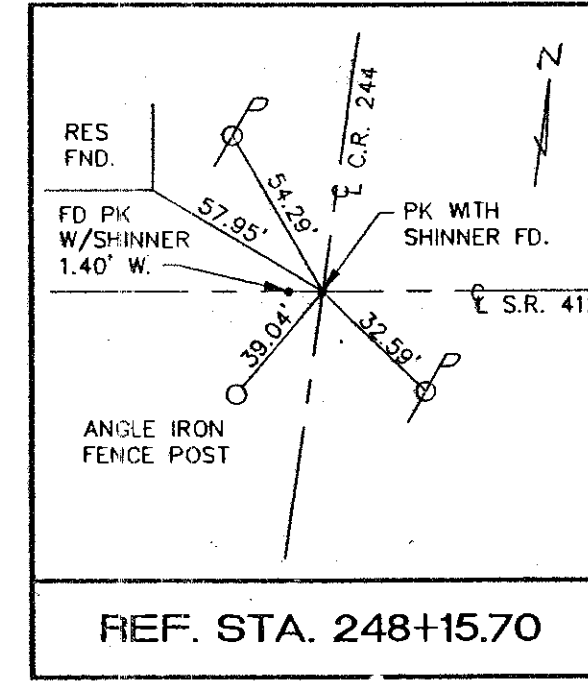
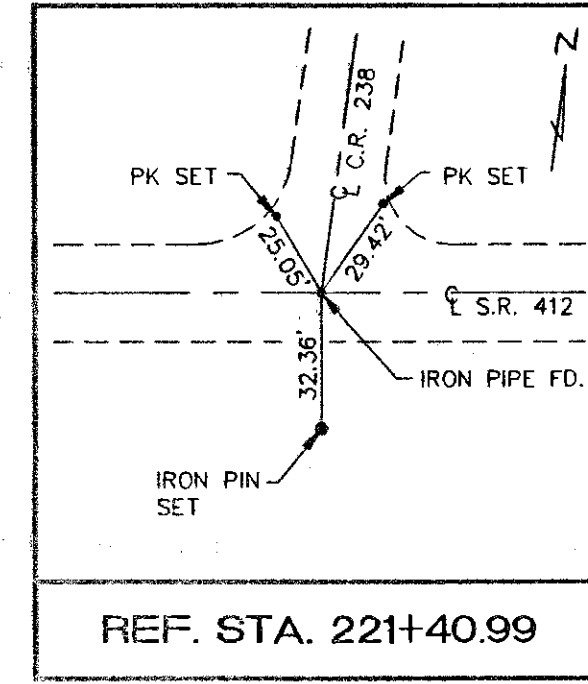
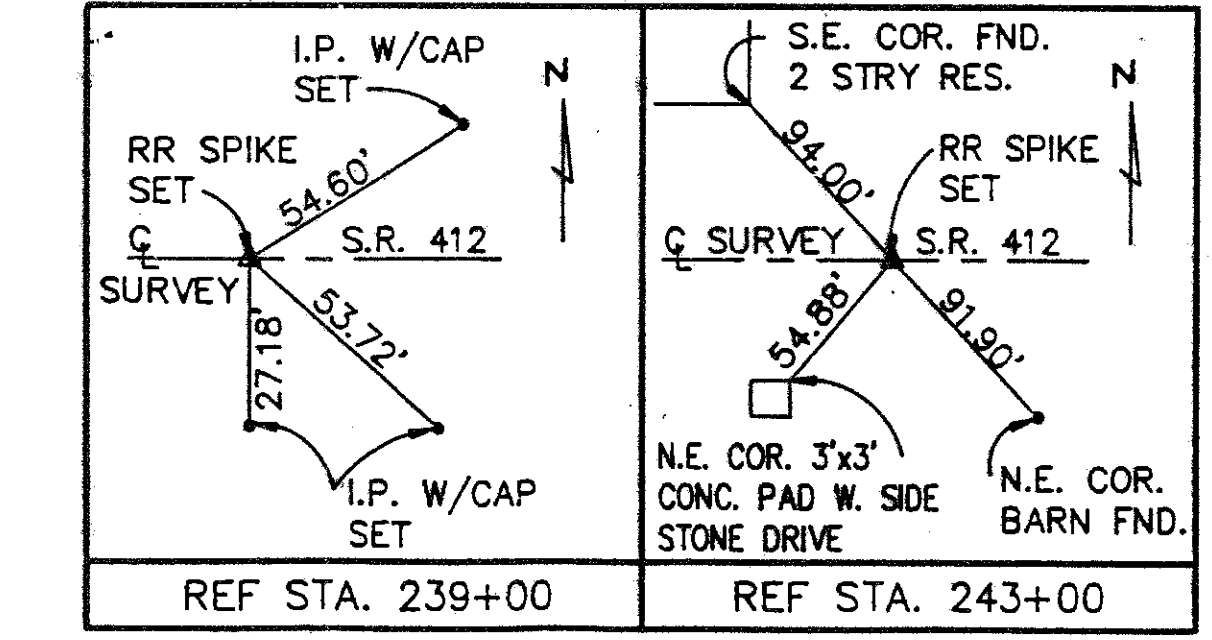
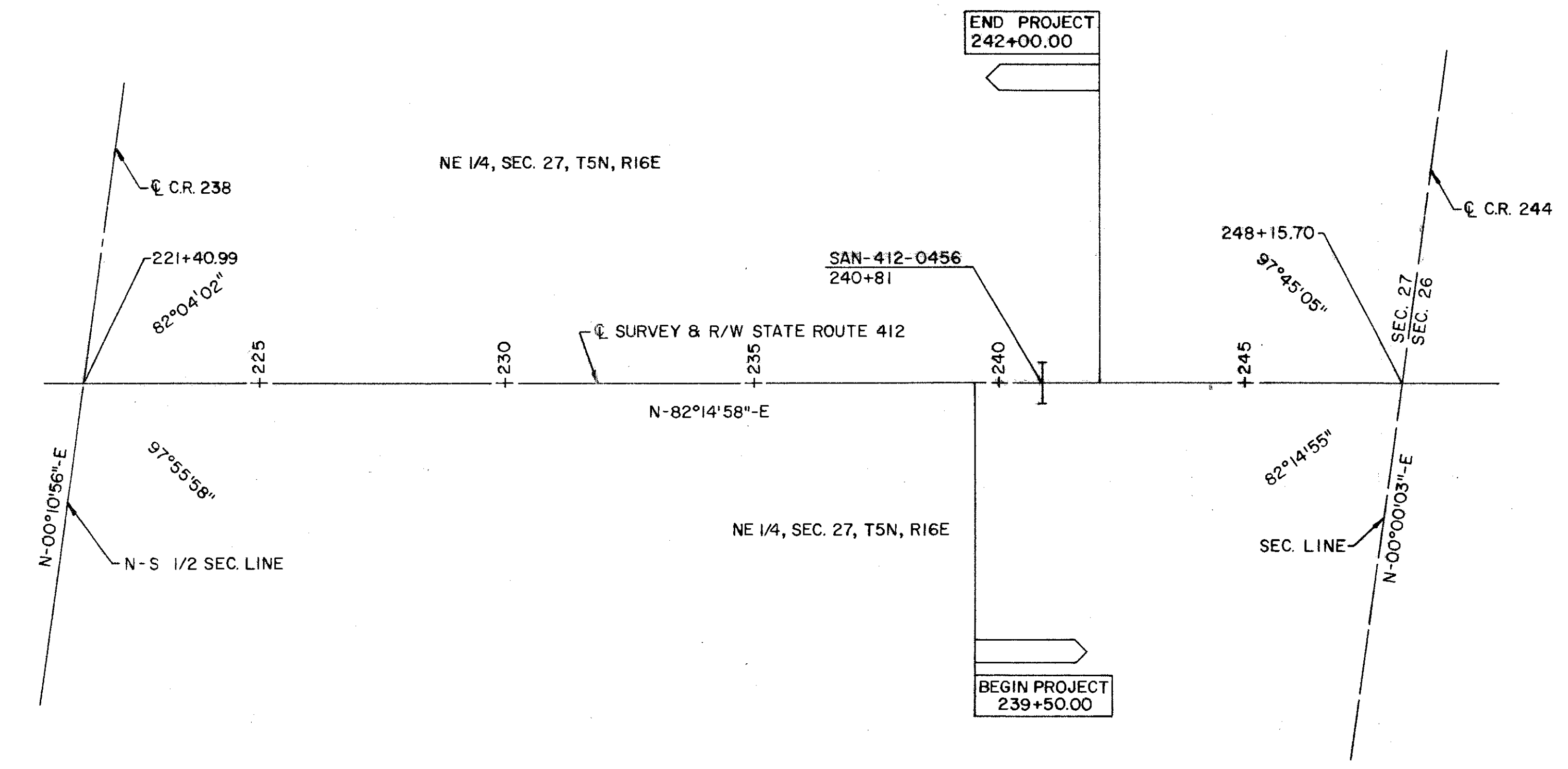
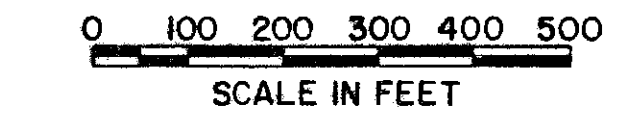

COMPLETION DATE:

RECEIVED _____
 RECORDED _____
 BOOK _____
 PAGE _____

COUNTY RECORDER

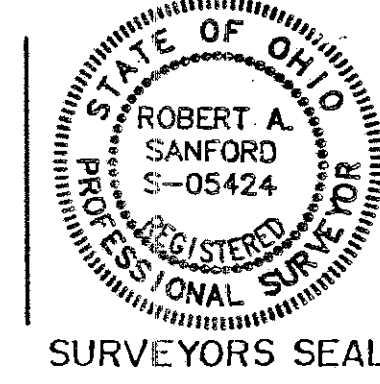

I HEREBY CERTIFY THAT THIS IS A TRUE
 DELINEATION OF A SURVEY FOR THE OHIO
 DEPARTMENT OF TRANSPORTATION.

BY: Robert A. Sanford DATE: 8/30/93
 SURVEYOR NO. 5424

STATIONING
 ALL STATIONING IS BASED UPON
 THE CENTERLINE OF SURVEY
 UNLESS OTHERWISE NOTED

BEARING
 ALL BEARINGS ARE BASED UPON
 AN ASSUMED MERIDIAN AND ARE
 USED ONLY FOR THE PURPOSE
 OF ANGULAR MEASUREMENT.

REV.	DATE	DESCRIPTION

Scanned July 1997

PROPERTY MAP
SANDUSKY COUNTY
RILEY TOWNSHIP
SECTION 27, T5N, R16E

CALC BY _____	SANDUSKY COUNTY SAN-412-4.54	OHIO	11
DATE _____		FHWA REGION 5	12
CHECKED BY _____			2
DATE _____			3

R/W ONLY SAN-412-4.56

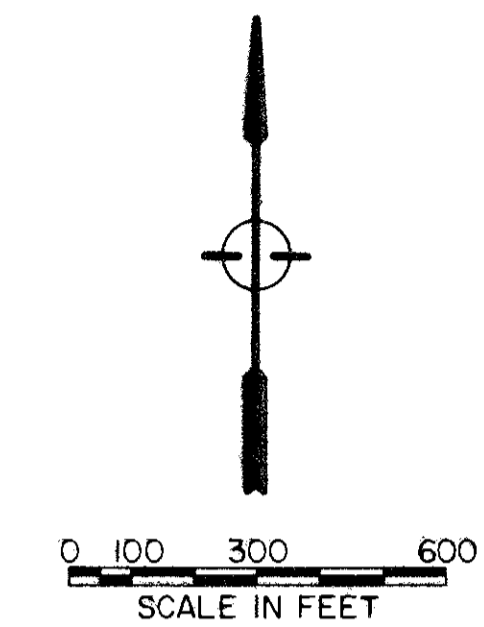
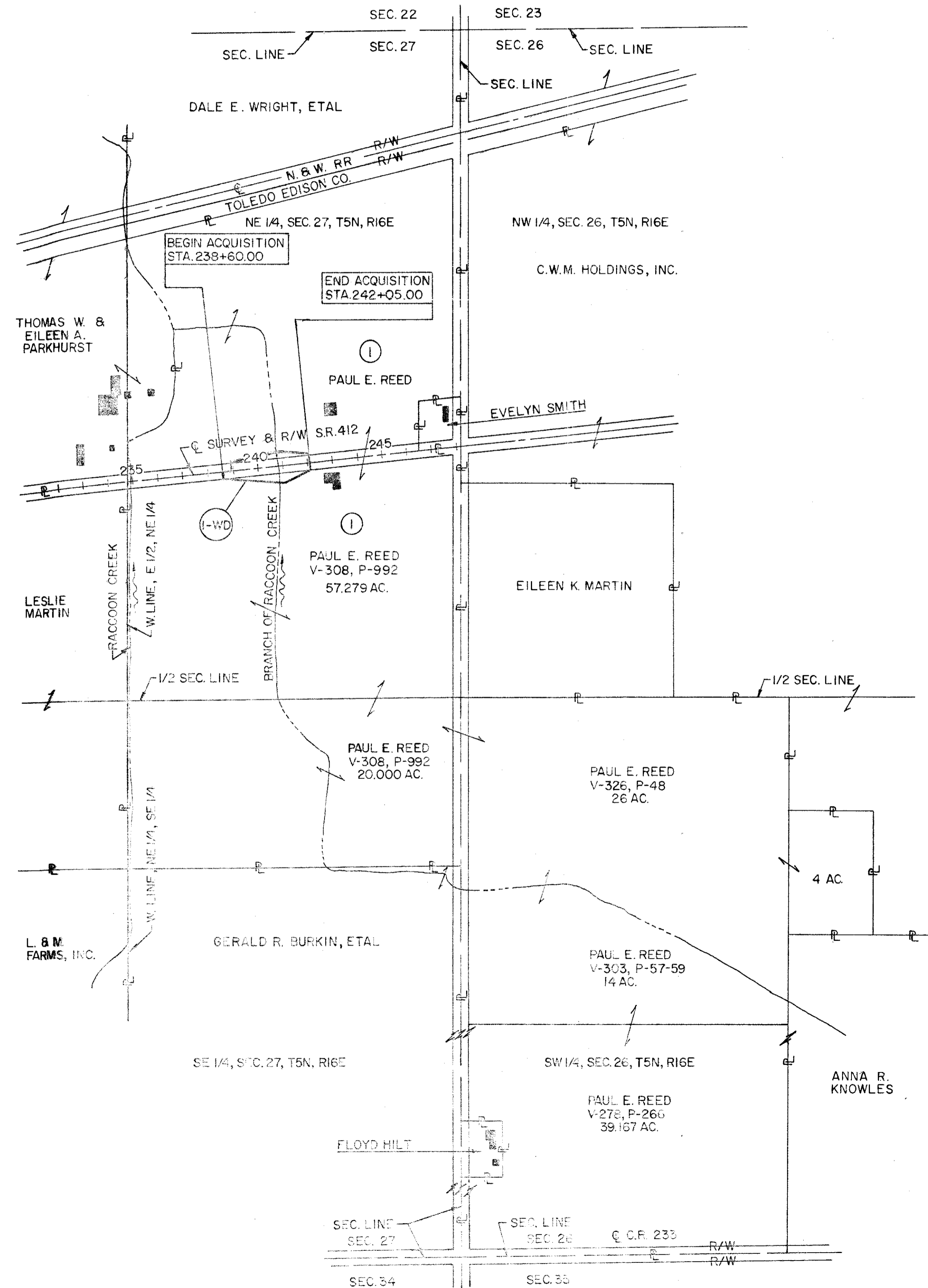

UNDERGROUND UTILITIES- THE LOCATIONS OF THE UNDERGROUND UTILITIES SHOWN ON THE PLANS ARE AS OBTAINED FROM THE OWNERS OF THE UTILITY AS REQUIRED BY SECTION 153.64 O.R.C. UTILITY OWNERSHIP- THE FOLLOWING UTILITIES AND OWNERS ARE LOCATED WITHIN THE WORK LIMITS OF THIS PROJECT:

TELEPHONE :
 GTE NORTH
 1534 S.R. 511 SOUTH
 ASHLAND, OHIO 44805
 419-289-6616

ELECTRIC:
 TOLEDO EDISON
 300 MADISON AVE.
 TOLEDO, OHIO 43652-0001
 419-249-5146

COMPLETION DATE:

STATIONING
 ALL STATIONING IS BASED UPON THE CENTERLINE OF SURVEY UNLESS OTHERWISE NOTED

BEARING
 ALL BEARINGS ARE BASED UPON AN ASSUMED MERIDIAN AND ARE USED ONLY FOR THE PURPOSE OF ANGULAR MEASUREMENT.

REV.	DATE	DESCRIPTION

Scanned July 14, 2017

For any Questions Please Contact ODOT District 2 Real Estate at 419-353-8131

SANDUSKY COUNTY
RILEY TOWNSHIP
SECTION 27, T5N, R16E

R/W ONLY SAN-412-4.56

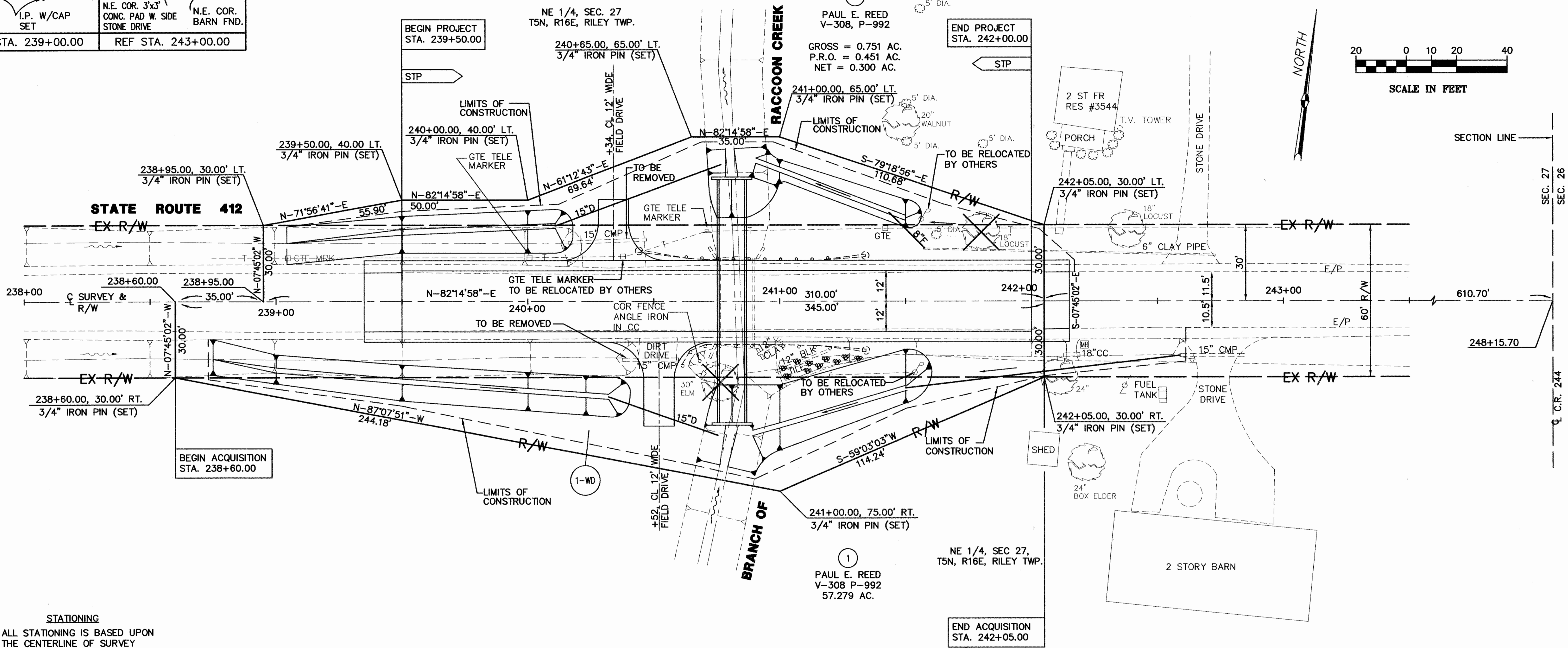
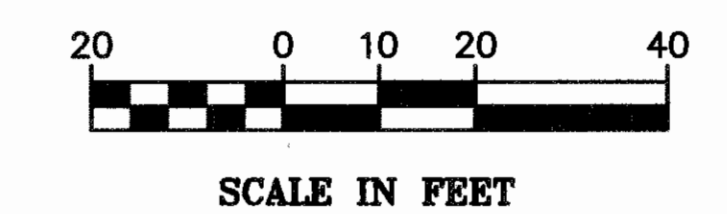
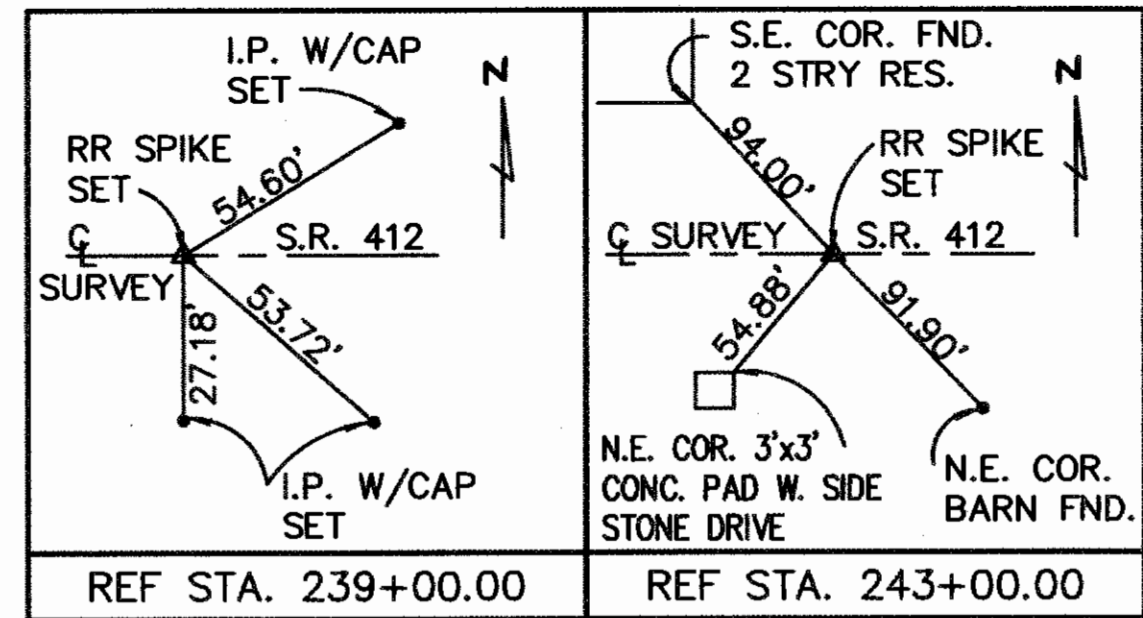

STATIONING
ALL STATIONING IS BASED UPON THE CENTERLINE OF SURVEY UNLESS OTHERWISE NOTED

BEARING
ALL BEARINGS ARE BASED UPON AN ASSUMED MERIDIAN AND ARE USED ONLY FOR THE PURPOSE OF ANGULAR MEASUREMENT

SUMMARY OF ADDITIONAL RIGHT-OF-WAY													PID NO. 10202 STATE JOB NO. 02723(0)				
PARCEL	OWNER	DEED RECORDED		DEED AREA ACRES	TOTAL P.R.O. ACRES	GROSS TAKE ACRES	P.R.O. IN TAKE ACRES	NET TAKE		NET RESIDUE		TYPE FUNDS	AUDITOR TAX I.D. NUMBER	REMARKS	AS ACQUIRED		
		VOLUME	PAGE					LAND ACRES	BLDG. SQ. FT.	LEFT ACRES	RIGHT ACRES				Vol	Page	
1-WD	PAUL E. REED	308	992	57.279	4.246	0.751	0.451	0.300	13,063	NONE	24.844	27.889	STATE	08-27-00-0001-00		382	435

COMPLETION DATE: _____

REV.	DATE	DESCRIPTION