

July 1967

For any Questions Please Contact ODOT District 2 Real Estate at 415-353-8131

FED. RD. DIVISION	STATE	PROJECT
2	OHIO	

SAN-12-23.24  
412-9.61

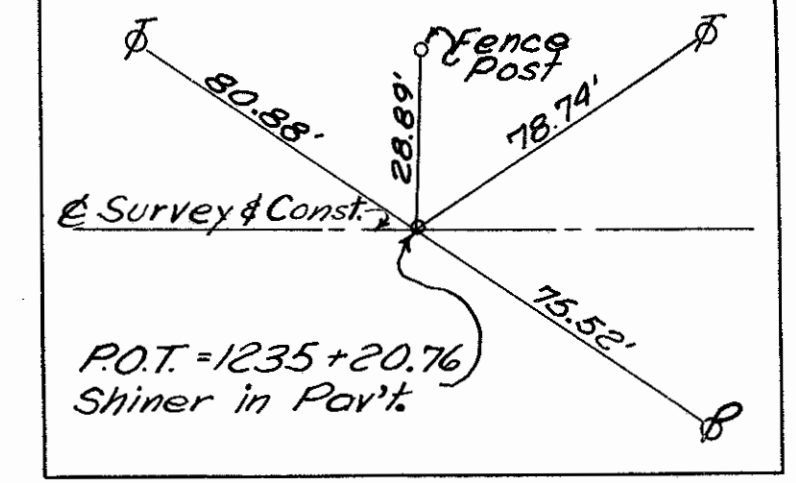
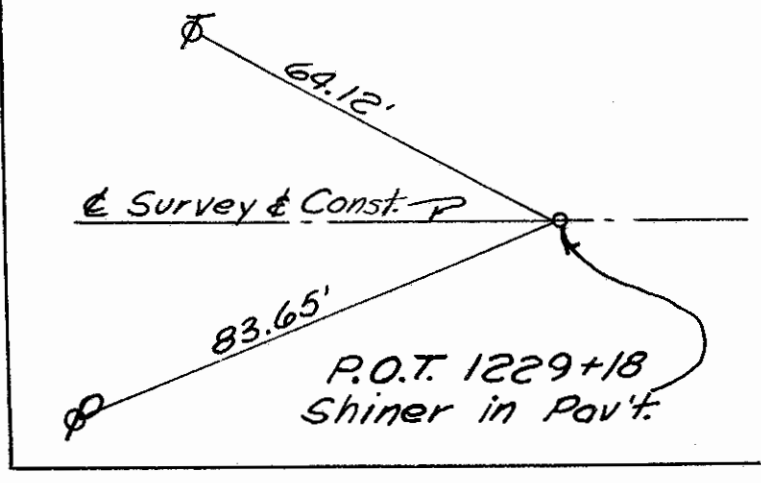
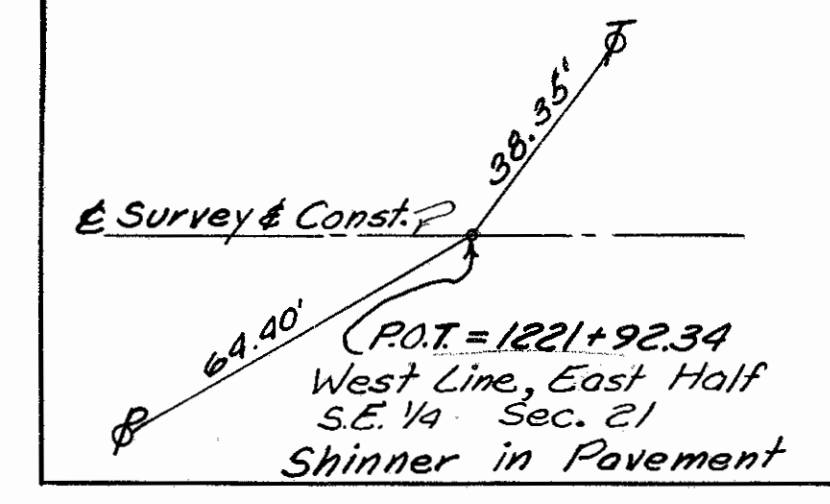
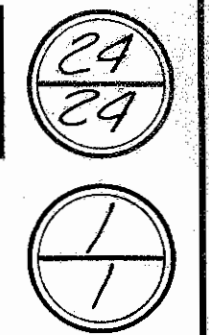

SEC. 21 TOWNSEND TWP T-5-N R-17-E

OPAL SANFORD  
80 AC.

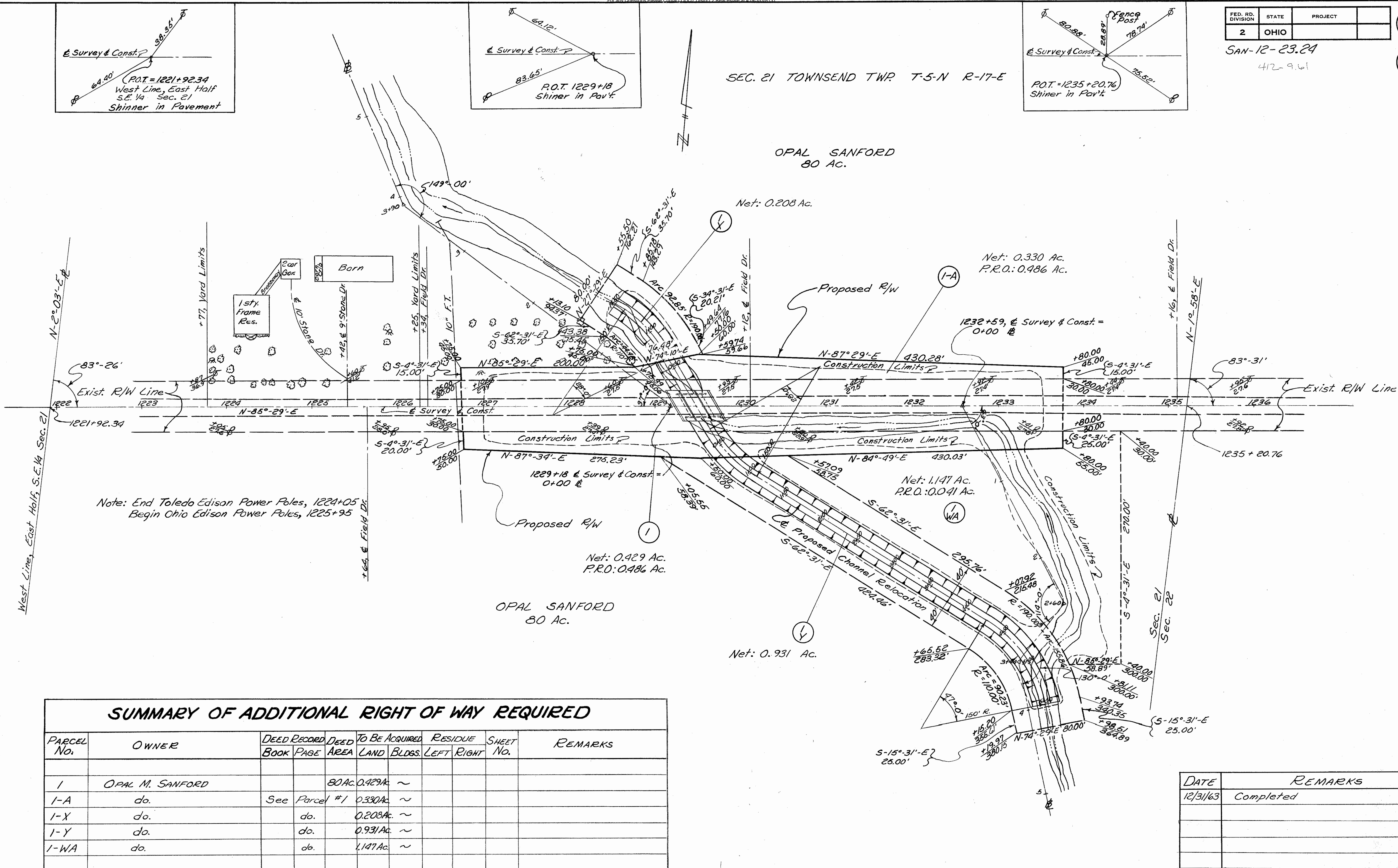

Note: End Toledo Edison Power Poles, 1224+05  
Begin Ohio Edison Power Poles, 1225+95

**SUMMARY OF ADDITIONAL RIGHT OF WAY REQUIRED**

PARCEL No.	OWNER	DEED RECORDED BOOK PAGE	DEED AREA	TO BE ACQUIRED LAND	RESIDUE BLDGS.	RESIDUE LEFT	RESIDUE RIGHT	SHEET No.	REMARKS
1	OPAL M. SANFORD		80 AC.	0.429 AC.	~				
1-A	do.	See Parcel #1		0.330 AC.	~				
1-X	do.	do.		0.208 AC.	~				
1-Y	do.	do.		0.931 AC.	~				
1-WA	do.	do.		1.147 AC.	~				

DATE	REMARKS
12/31/63	Completed

SEC. 21 TOWNSEND TWP T-5-N R-17-E

RS412 48 F-50