

SAN-412-11.47  
 TOWNSEND TOWNSHIP  
 SANDUSKY COUNTY  
 SE 1/4 SECTION 23  
 T-5-N R-17-E

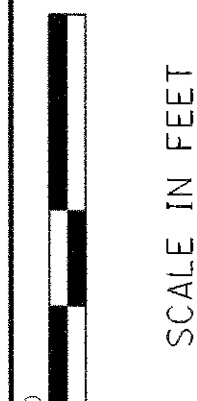
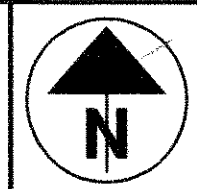

PID NO.  
6955

STATE JOB NO.  
623052

**PROPERTY MAP**

**SAN-412-11.47**

UTILITIES:

TOLEDO EDISON  
 382 EDISON PLAZA  
 300 MADISON AVE.  
 TOLEDO, OHIO 43652  
 419 249 5273

GTE NORTH  
 300 WEST GYPSY LANE RD.  
 BOWLING GREEN, OHIO 43402  
 419 354 9452

AT&T  
 121 N. HURON  
 FIRST FLOOR  
 TOLEDO, OH 43604  
 (419) 245-3510

NOTE: THE LOCATION OF THE UNDERGROUND UTILITIES SHOWN ON THE PLANS ARE AS OBTAINED FROM THE OWNERS OF THE UTILITY AS REQUIRED BY SECTION 153.64 OF THE OHIO REVISED CODE.

- ③ MICHAEL J. & PAULETTE J. KEEGAN
- ④ CHRISTOPHER M. KEEGAN

STRUCTURES KEY:

- RESIDENTIAL BUILDING
- COMMERCIAL BUILDING

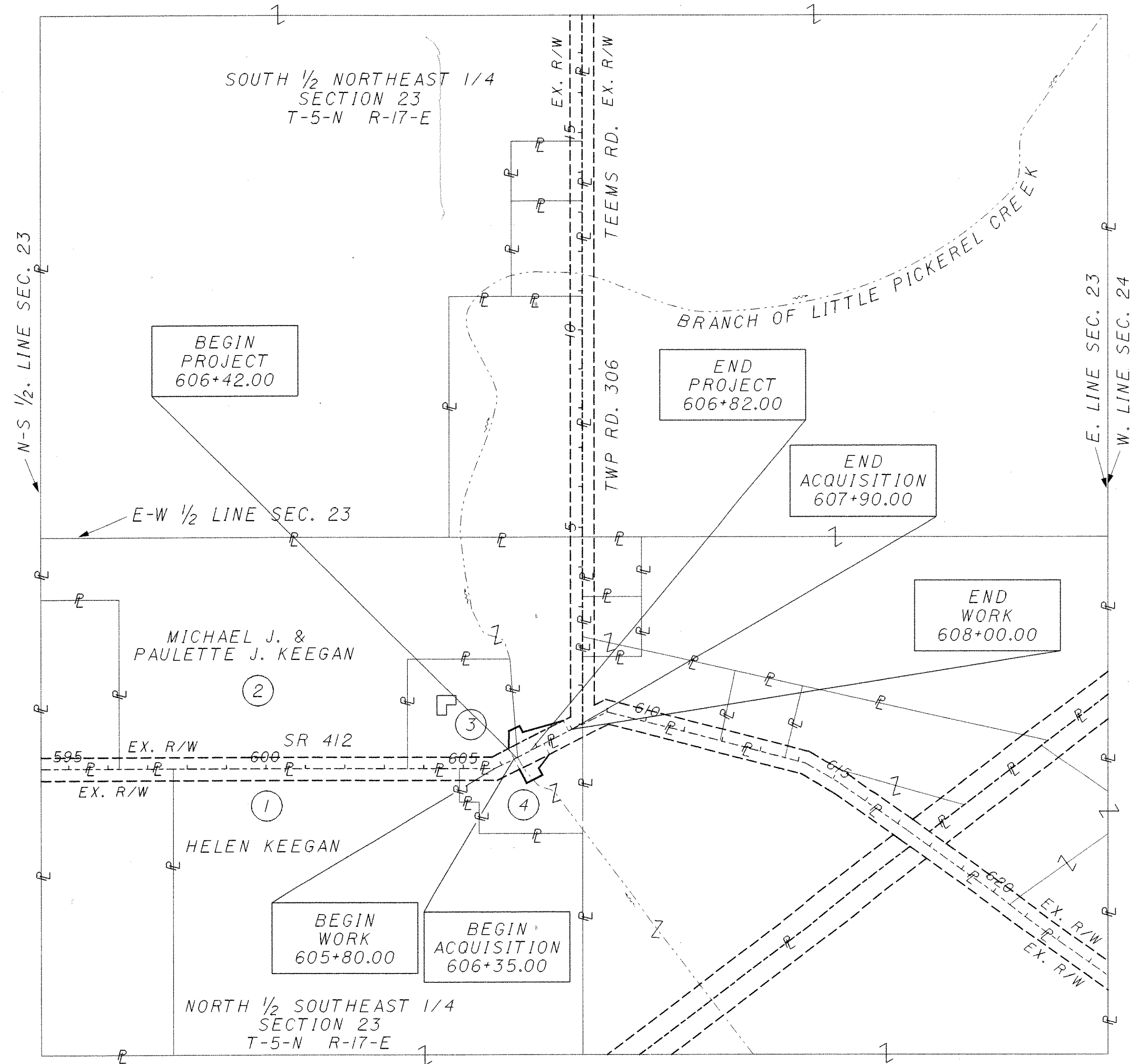

PLAN COMPLETED:	
REV	DATE
	DESCRIPTION

1 / 3  
 8 / 10

TOTAL NUMBER OF :  
 3 OWNERSHIPS  
 0 TOTAL TAKES  
 0 OWNERSHIPS WITH STRUCTURES INVOLVED  
 0 OWNERSHIPS WITH "P" ITEMS

# SUMMARY OF ADDITIONAL RIGHT OF WAY

PARCEL NO.	OWNER	SHEET NO.	OWNERS RECORD		AUDITOR'S PARCEL	RECORD AREA(AC.)	TOTAL P.R.O.	GROSS TAKE	P.R.O. IN TAKE	NET TAKE	STRUC-TURE	NET RESIDUE		TYPE FUND	REMARKS AND PERSONALTY	AS ACQUIRED	
			BOOK	PAGE								LEFT	RIGHT			BOOK	PAGE
1	HELEN KEEGAN	3	383	241	042300002000	46.817	0.410 AC								NO TAKE		
			348	857													
2SH	MICHAEL J. & PAULETTE J. KEEGAN	3	393	887	042300002004	13.913	0.834 AC	0.137 AC.	0.096 AC.	0.041 AC.		13.038 AC.		STATE		411	0213
3SH	MICHAEL J. & PAULETTE J. KEEGAN	3	327	717	042300002001	1.543	0.191 AC	0.029 AC.	0.011 AC.	0.018 AC.		1.334 AC.		STATE		411	216
4SH	CHRISTOPHER M. KEEGAN	3	408	530	042300002006	1.730	0.233 AC	0.107 AC.	0.059 AC.	0.048 AC.		1.449 AC.		STATE		411	221

FEDERAL PROJECT NO.

PID NO. 6955

STATE PROJECT NO. 623052

**SUMMARY OF ADDITIONAL RIGHT OF WAY**

**SAN-412-11.47**

I:\projects\sandusky\412149.99\0gm\vr500.dgn

REV.	DATE	DESCRIPTION

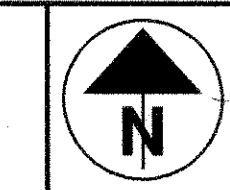

SCALE IN FEET  
 PID NO. 6955  
 STATE JOB NO. 623052

**RIGHT OF WAY PLAN  
 STA 606+35 TO STA 607+90**

**SAN-412-11.47**

INTERIOR CORNER  
 SECTION 23

TOWNSEND TOWNSHIP  
 SANDUSKY COUNTY  
 SE 1/4 SECTION 23  
 T-5-N R-17-E

AGRICULTURAL

WOOD FRAME RANCH #6924  
 604+58  
 137'

3  
 MICHAEL J. & PAULETTE J. KEEGAN

2  
 MICHAEL J. & PAULETTE J. KEEGAN

1  
 HELEN KEEGAN  
 AGRICULTURAL

4  
 CHRISTOPHER M. KEEGAN

FALLOW

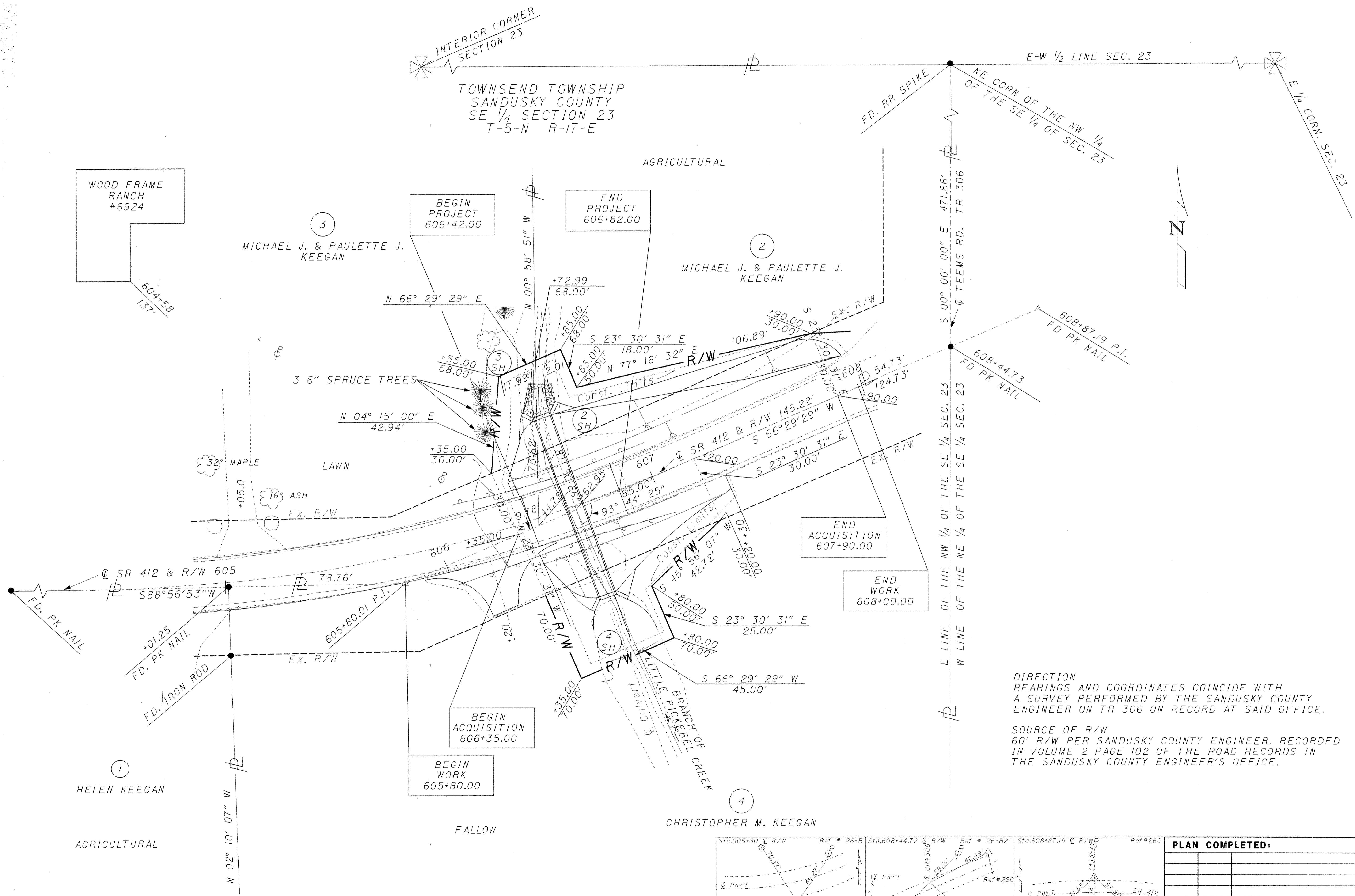

DIRECTION BEARINGS AND COORDINATES COINCIDE WITH A SURVEY PERFORMED BY THE SANDUSKY COUNTY ENGINEER ON TR 306 ON RECORD AT SAID OFFICE.

SOURCE OF R/W 60' R/W PER SANDUSKY COUNTY ENGINEER, RECORDED IN VOLUME 2 PAGE 102 OF THE ROAD RECORDS IN THE SANDUSKY COUNTY ENGINEER'S OFFICE.

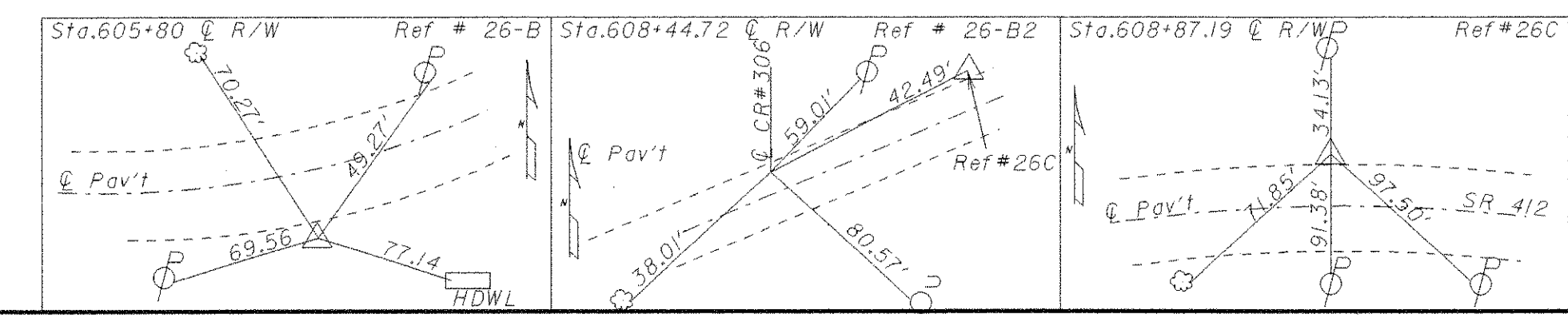

PLAN COMPLETED:		
REV	DATE	DESCRIPTION