

O.D.O.T. DISTRICT 2 SURVEY OFFICE (USE ONLY)

PERSONNEL _____ REFERENCE NO. 1 A SHEET 6 OF 33
 NOTES LEU DATE 09-22-14 ROUTE SR 412
 H.C. HOMAN WEATHER CLOUDY COUNTY SANDUSKY
 R.C. LEU TEMP. 55° TOWNSHIP RILEY
 _____ SECTION 30
 _____ T 5 N R 16 E

TYPE MONUMENT P.K./WASHER
 ON SURFACE - ~~BELOW~~ ON _____
~~LEFT~~ - ☉ PAV'T - RIGHT 5.5'
4' TO RT. EDGE PAVEMENT
 S.L.M. 54+81.72

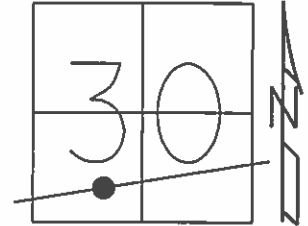

Grid: Northing: 616907.027 Easting: 1814262.199

RECORD: 9/27/84
 P.O.T.
 STA 19+96
 SET P.K./WASHER
 ATOP 3/4" IPIPE
 ATOP IPIN
 5.5' RT OF ☉
 FIELD BOOK 52
 SET P.K./WASHER
 8/2/93, JLR
 FD P.K.NAIL
 GPS, REF2
 12/5/12, SDC
 SET MAG/WASHER
 NEWREFB1
 6/30/15, DCH

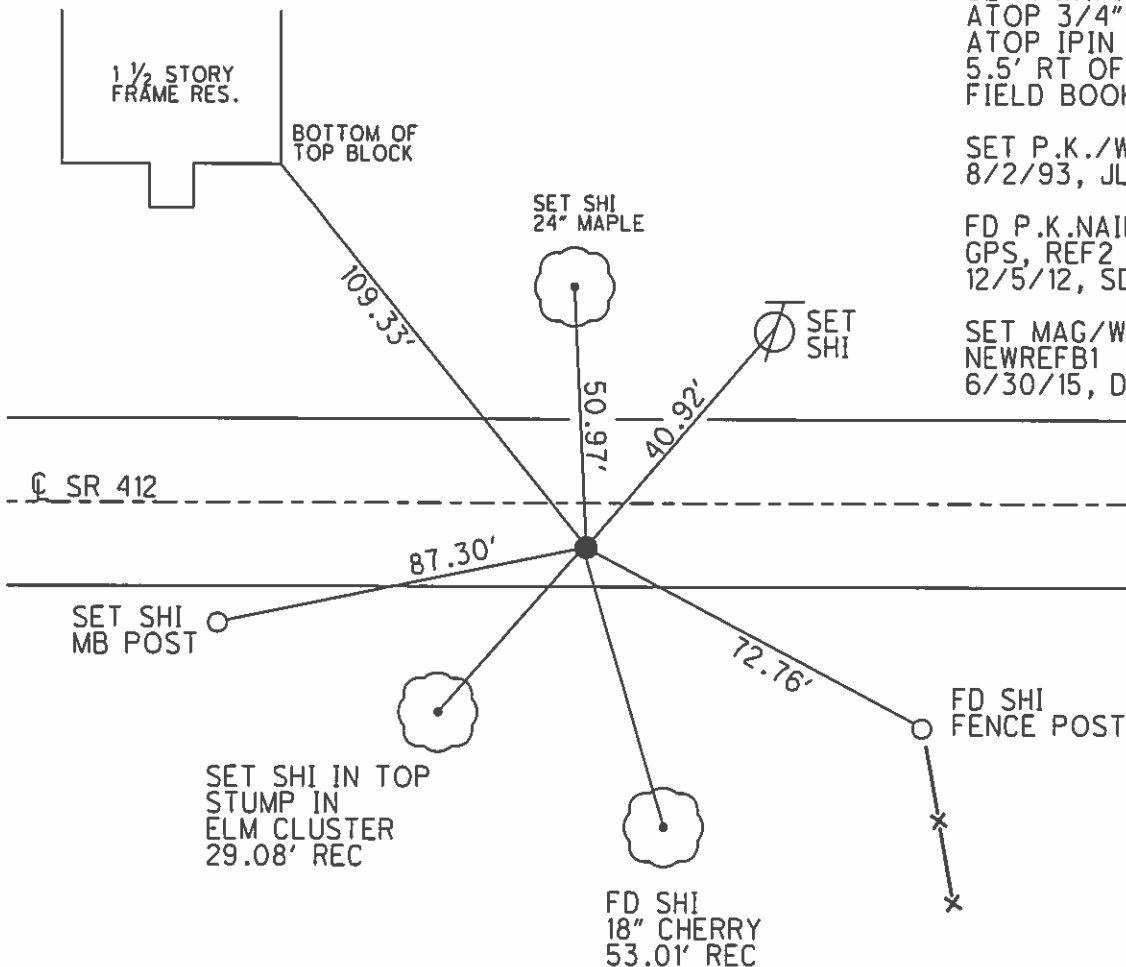

O.D.O.T. DISTRICT 2 SURVEY OFFICE

PERSONNEL

REFERENCE NO. #1A

SHEET 2 OF 21

NOTES Cheney
 H.C. RIPPLE
 R.C. BARBOUR
Geyman

DATE 4-27-1993
 WEATHER SUNNY
 TEMP. 55°

ROUTE S.R. 412
 COUNTY SANDUSKY
 TOWNSHIP Riley
 SECTION 30
T 5 N R 16 E

TYPE MONUMENT Fd. P.K. & Washer
 ON SURFACE - ~~BELOW~~ ON
~~LEFT - & PAV'T. - RIGHT~~ 6'
4' TO RT. EDGE PAVEMENT
 S.L.M. 54+03

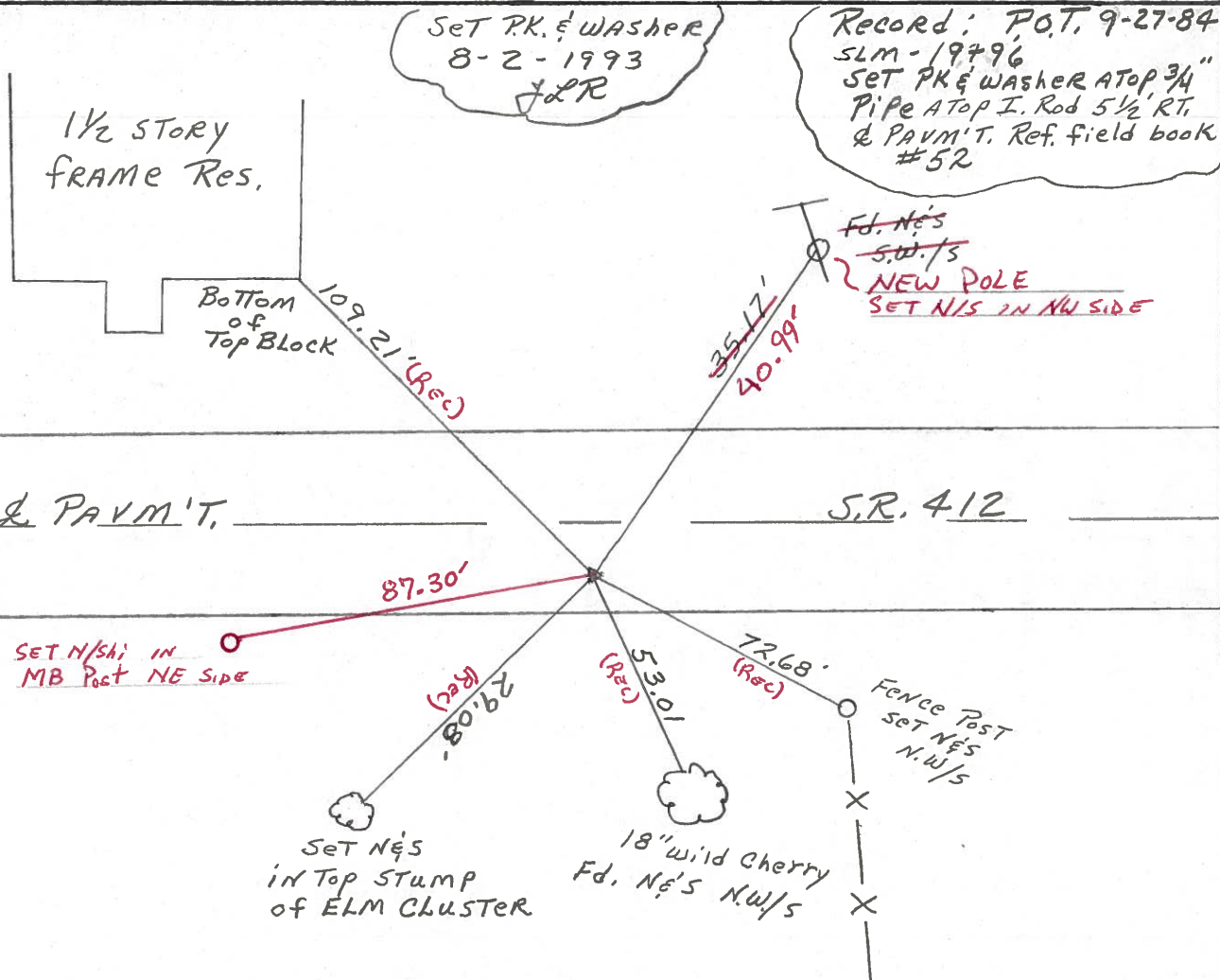
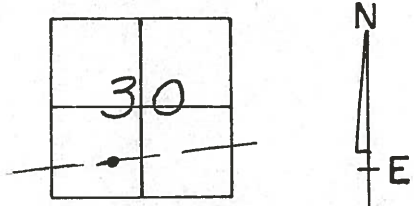

Set P.K. & Washer
 8-2-1993
 JLR

Record: P.O.T. 9-27-84
 SLM-19796
 SET P.K. & WASHER ATOP 3/4"
 PIPE ATOP I. Rod 5 1/2' RT.
 & PAVM'T. Ref. field book
 #52

Fd. N&S
~~S.W./S~~
 NEW POLE
 SET N/S IN NW SIDE

SET N/S IN
 MB Post NE SIDE

Set N&S
 IN TOP STUMP
 OF ELM CLUSTER

18" Wild Cherry
 Fd. N&S N.W./S

Fence Post
 SET N&S
 N.W./S

Preventive Maintenance
 Microsurfaced 2000
 Existing Point Uncovered
 Date 7-24-2000

County Sandusky S.R. # 412

Date 9/27/84

Township Riley

Weather overcast - windy

Section 30

Temp. 46°

T5N, R16E

Personnel Cronin

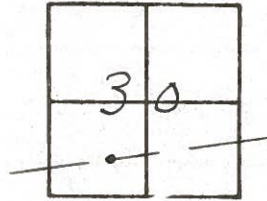

1 A

Ripple

IA

Geyman

Barbour

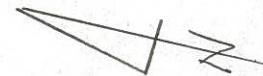

S.E. 1/4 412

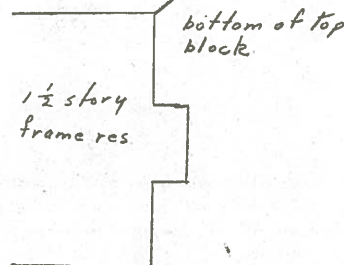
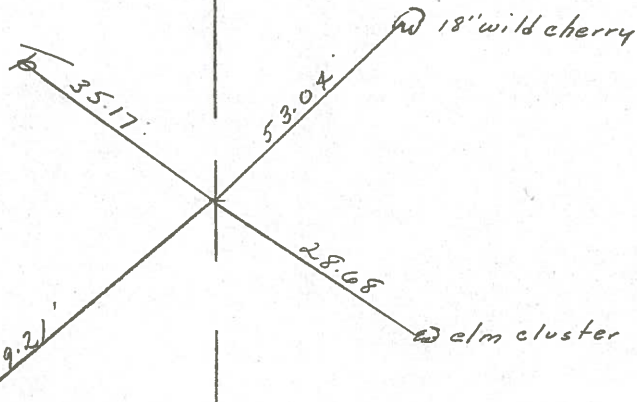

P.O.T.
 19+96
 set P.K. washer atop 3/4" pipe
 atop iron rod. 5 1/2' Rt. & Paint.
 Ref. Field Bk # 52

PERSONNEL	TITLE	PERSONNEL	TITLE	COUNTY	DATE
<u>Cronin</u>		<u>Schneider</u>		<u>Sandusky</u>	<u>8/23/74</u>
<u>Ash</u>		<u>Mosser</u>		S. R. # <u>412</u>	WEATHER <u>sunny</u>
<u>Ripple</u>		<u>Barbour</u>		SEC. <u>0' - Field Blk. #52</u>	TEMP. <u>70°</u>
<u>Geyman</u>					

DESCRIPTION Ties for Control Points JOB NO. _____

