

O.D.O.T. DISTRICT 2 SURVEY OFFICE (USE ONLY)

PERSONNEL	REFERENCE NO.	<u>2 A</u>	SHEET	<u>8</u>	OF	<u>33</u>
NOTES	<u>LEU</u>	DATE	<u>09-22-14</u>	ROUTE	<u>SR 412</u>	
H.C.	<u>HOMAN</u>	WEATHER	<u>SUNNY</u>	COUNTY	<u>SANDUSKY</u>	
R.C.	<u>LEU</u>	TEMP.	<u>62°</u>	TOWNSHIP	<u>RILEY</u>	
				SECTION	<u>30</u>	
				T	<u>5</u>	N
				R	<u>16</u>	E

TYPE MONUMENT 3/4" IPIPE, LEANING SWLY
~~ON SURFACE~~ - BELOW 11"
~~LEFT~~ - ☉ PAV'T - RIGHT 11.2'
1' RT TO RT. EDGE PAVEMENT
 S.L.M. 61+52.81
 Grid: Northing: 617038.052 Easting: 1814920.351

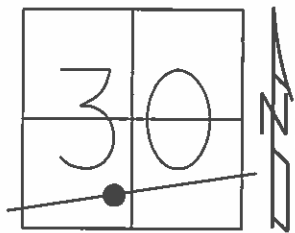

RECORD: 9/27/1984
 P.I. STA. 27+04.6
 SET P.K./WASHER
 ATOP R.R.SPIKE
 11'± RT ☉
 FIELD BOOK 52

SET P.K./WASHER
 10/2/93, JLR

FD P.K.NAIL
 GPS, REF4
 12/5/12, SDC

SET MAG/WASHER
 NEWREFA2
 6/30/15, DCH

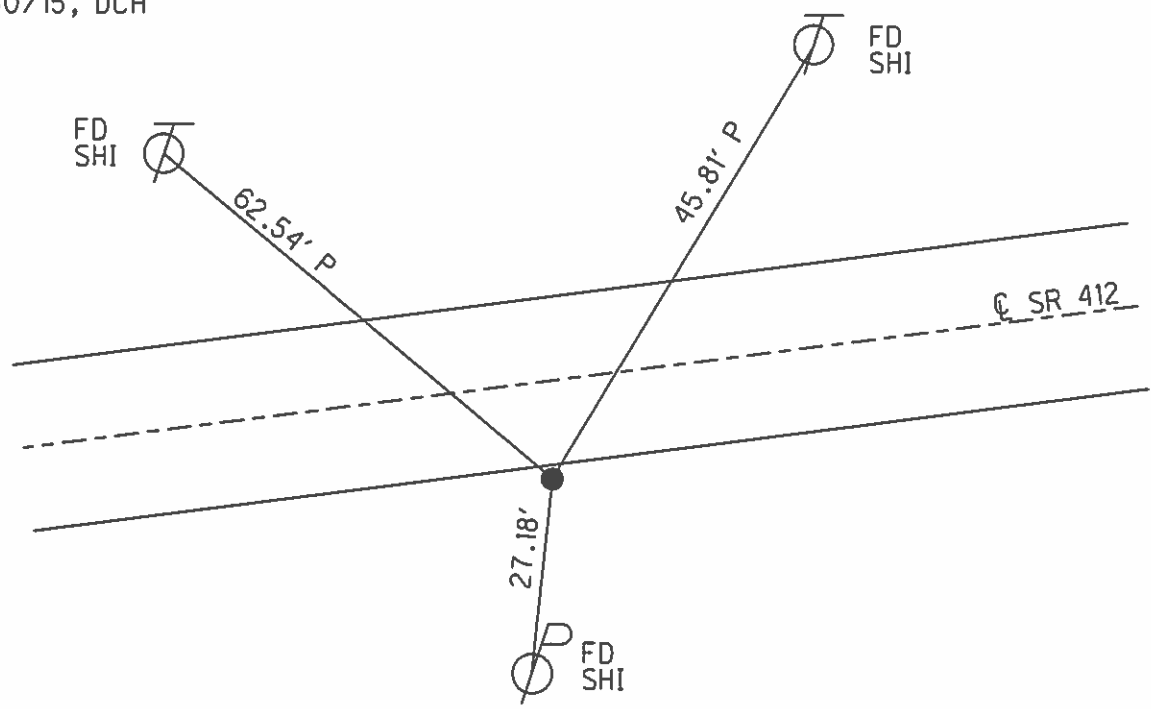

O.D.O.T. DISTRICT 2 SURVEY OFFICE

PERSONNEL

REFERENCE NO. 2-A

SHEET 4 OF 21

NOTES Cheney

H.C. RIPPLE

R.C. BARBOUR

Geyman

DATE 4-27-1993

WEATHER SUNNY

TEMP. 53°

ROUTE SR 412

COUNTY SANDUSKY

TOWNSHIP Riley

SECTION 30

T. 5 N R. 16 E

TYPE MONUMENT Fd. RR Spk.

ON SURFACE - BELOW 7"

LEFT-~~C~~ PAV'T. - RIGHT 11.2' RT. & PAVM'T.

1.2' RT. TO RT. EDGE PAVEMENT

S.L.M. 60+73

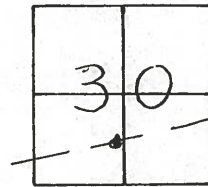

Record: 9-27-84
 P.I. 27+04.60
 Set P.K. & WASHER ATOP R.R.
 Spike 11'± RT. & PAVM'T.
 Ref. Field Book #52

Set P.K. & WASHER
 10-2-1993
 J.L.R.

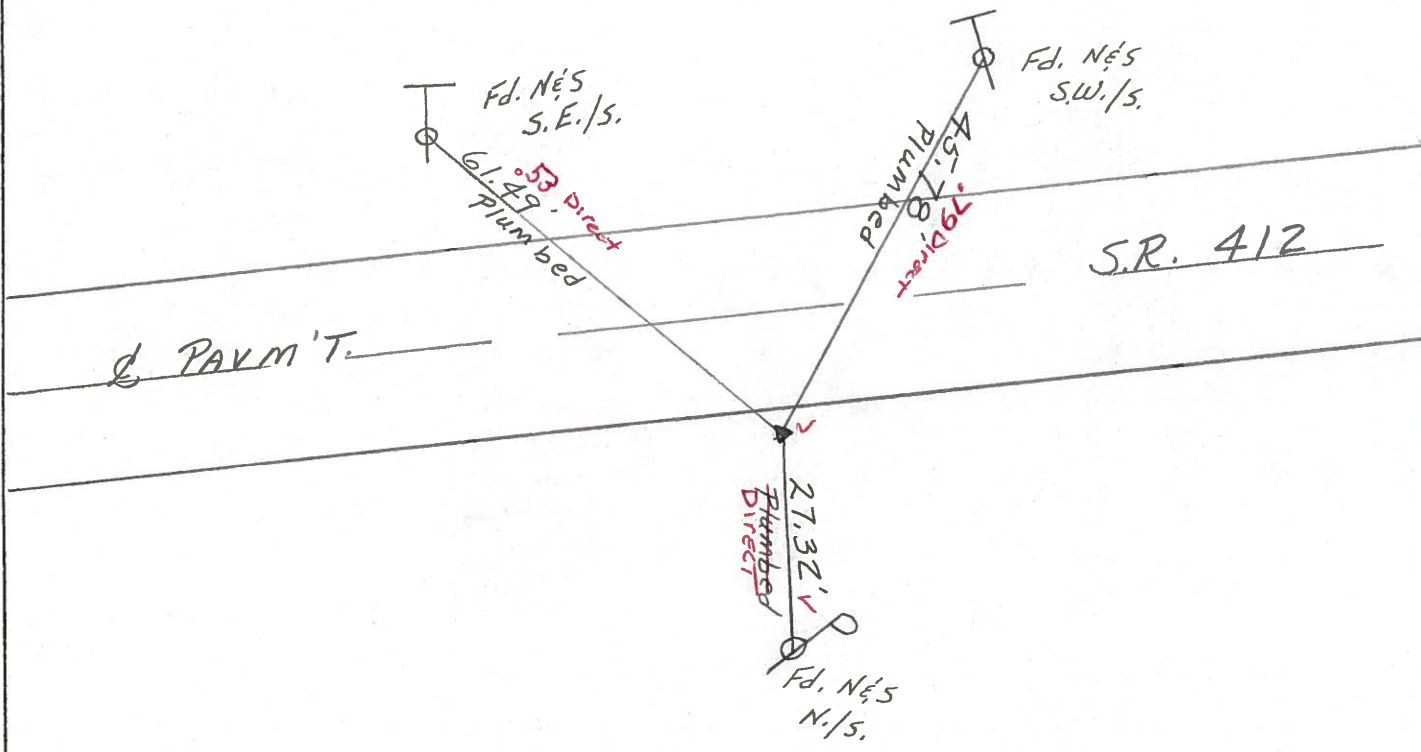

Preventive Maintenance
 Microsurfaced 2000
 Existing Point Uncovered
 Date 7-24-2000

County Sandusky S.R. # 412

Date 9/27/84

Township Riley

Weather overcast - windy

Section 30

Temp. 46°

T 5 N, R 16 E

Personnel Cronin

Barbour

Ripple

Geyman

2-A

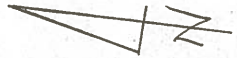
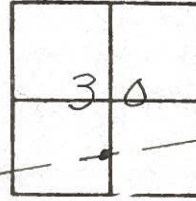

P.I.
27+04.60
set P.K. & washer atop R.R.
spike 11" RT & Paint
Ref: Field Book # 52

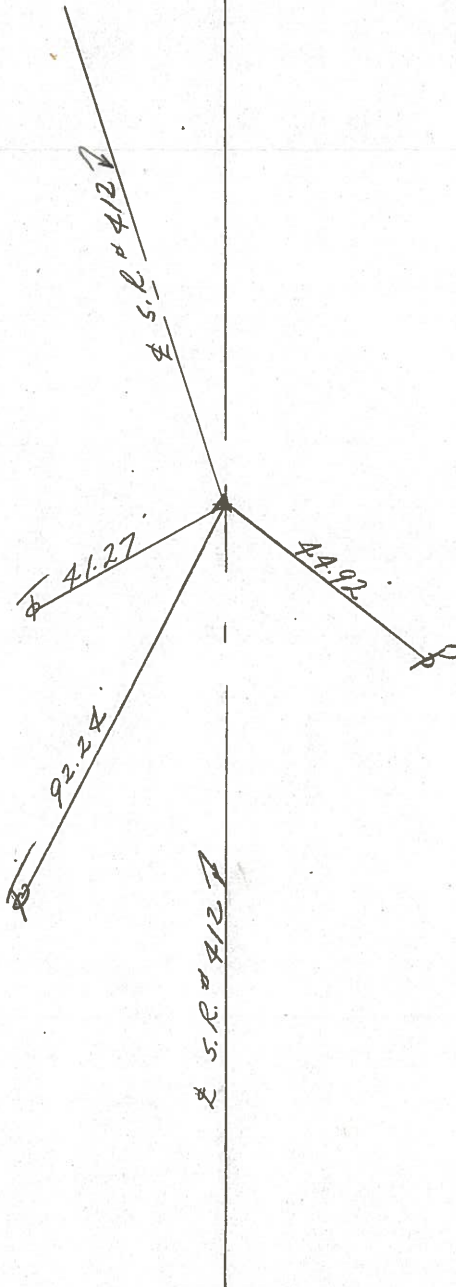

PERSONNEL	TITLE	PERSONNEL	TITLE	COUNTY	DATE	WEATHER
Cronin		Schneider		Sandusky	8/23/74	sunny
Ash		Mosser		S. R. # 412		
Rippl		Barbour				
Geyman				SEC. 0' - Field Bk #52		TEMP 70°

DESCRIPTION Ties for Control Points JOB NO. _____

