

O.D.O.T. DISTRICT 2 SURVEY OFFICE (USE ONLY)

PERSONNEL _____ REFERENCE NO. 2 C SHEET 10 OF 33
 NOTES CHENEY DATE 04-27-1993 ROUTE SR 412
 H.C. RIPPLE WEATHER SUNNY COUNTY SANDUSKY
 R.C. BARBOUR TEMP. 55° TOWNSHIP RILEY
 _____ GEYMAN _____ SECTION 30
 _____ T 5 N R 16 E

TYPE MONUMENT CMON IN TILE
~~ON SURFACE~~ - BELOW 1"
 LEFT - ℄ PAV'T - RIGHT 37.6'
27.6' TO LT. EDGE PAVEMENT
 S.L.M. 70+61.77
 Grid: Northing: 617410.595 Easting: 1815749.452

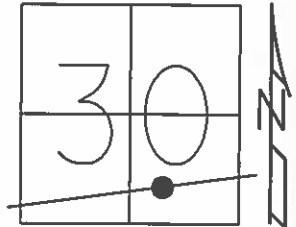

RECORD: 9/27/1984
 P.I. STA. 742+02.5
 1933 PLANS
 35+6750, OLD R/W PLANS
 MONBOX BELOW SURFACE
 FIELD BOOK 52

FD CMON IN TILE
 4/27/93, JLR

FD CMON, 1" DOWN
 GPS, REF6
 12/5/12, SDC

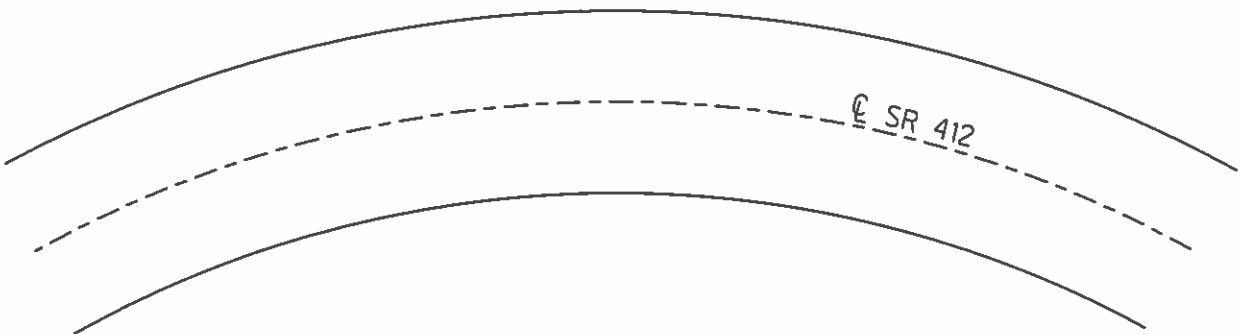
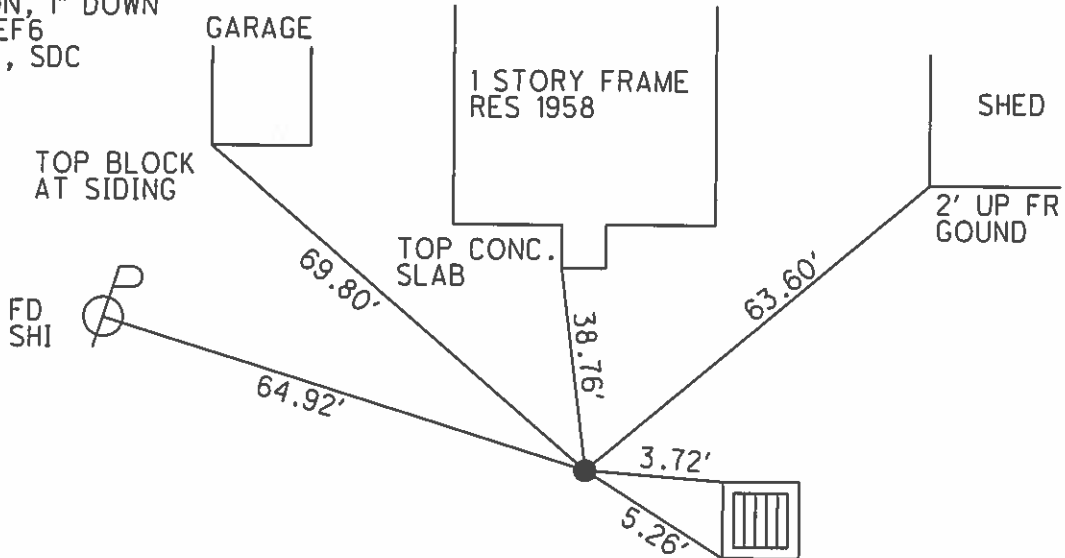

O.D.O.T. DISTRICT 2 SURVEY OFFICE

PERSONNEL

REFERENCE NO. 2-C

SHEET 6 OF 21

NOTES CHENEY
 H.C. RIPPLE
 R.C. BARBOUR
GEYMAN

DATE 4-27-93
 WEATHER SUNNY
 TEMP. 55°

ROUTE SR#412
 COUNTY SANDUSKY
 TOWNSHIP RILEY
 SECTION 30
T 5 N R 16 E

TYPE MONUMENT Fd. Conc. Mon. in Tile
~~ON SURFACE~~ - BELOW 1" Deep
 LEFT - € PAVM'T. - RIGHT 37.6'
~~LT. TO LT. EDGE PAVEMENT~~ 27.6'
 S.L.M. 69+79

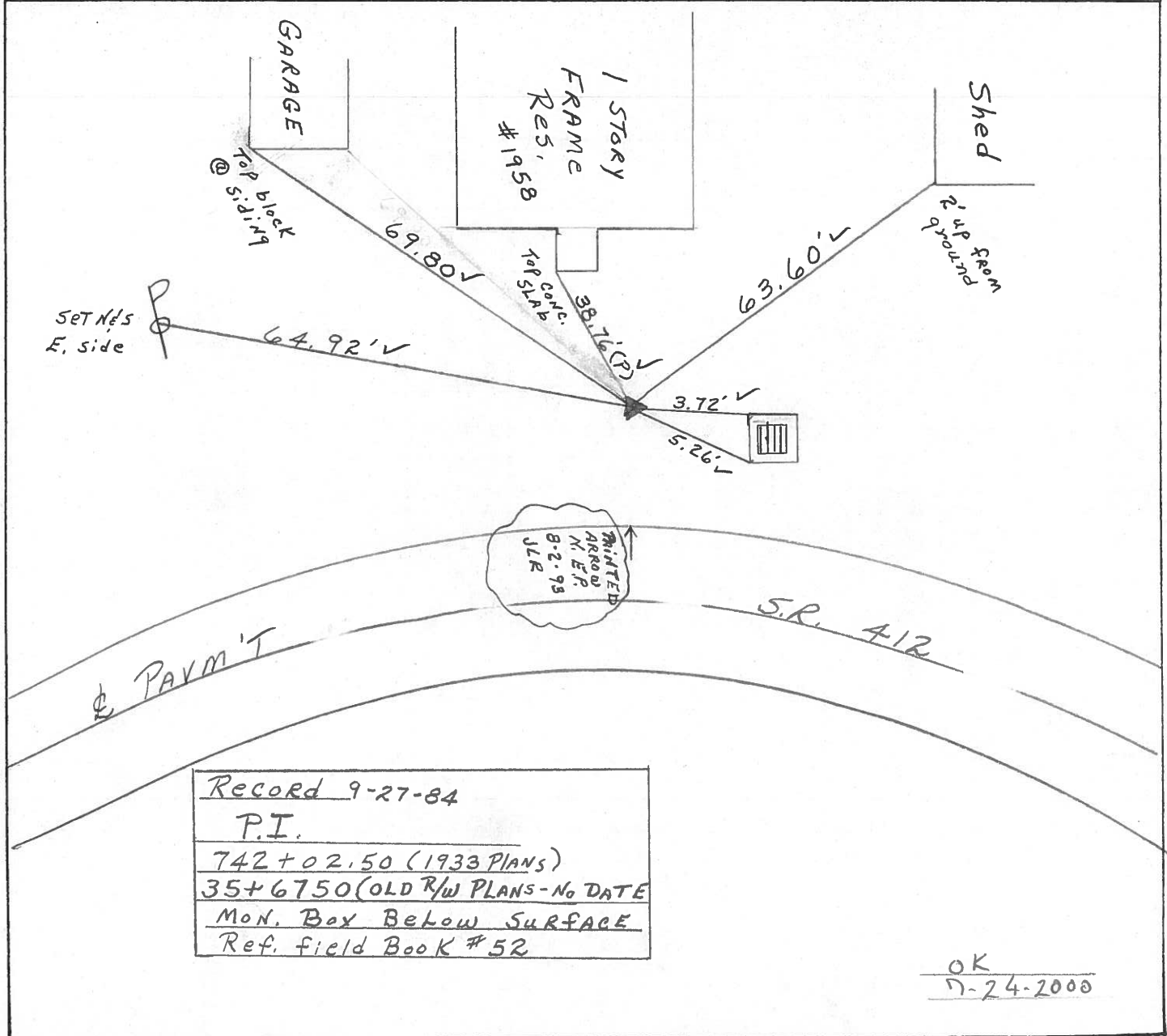
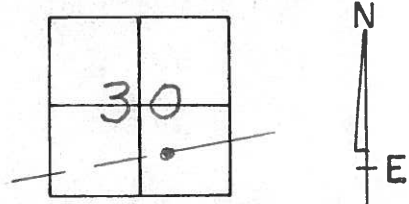

County Sandusky S.R. #412

Date 9/27/84

Township Riley

Weather overcast-windy

Section 30

Temp. 46°

T5N, R16E

Personnel Cronin

Ripple

Geyman

Barbour

2C

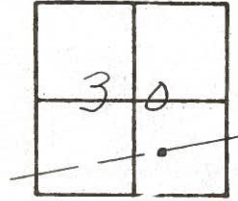

P.I
742+02.50 (1933 Plans)
35+67.50 (old R/W Plan - No Date)
Man. Box - 1 1/2' ± below surface
Ref: Field Bk. #52

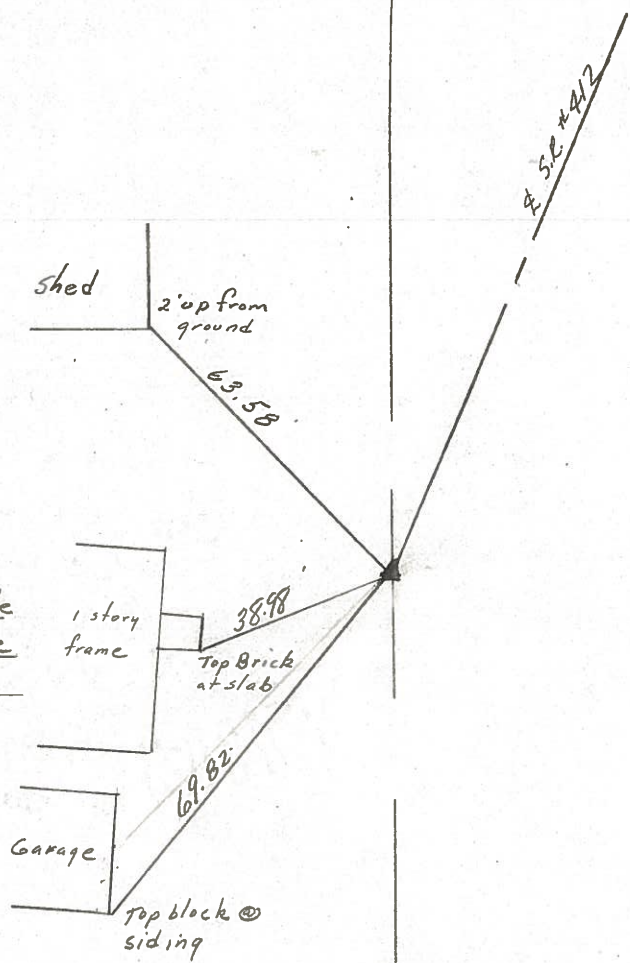

S.R. #412

PERSONNEL	TITLE	PERSONNEL	TITLE	COUNTY	DATE
Crosin		Schneider		Sandusky	8/23/74
Ash		Mosser		S. R. #412	WEATHER sunny
Ripple		Barbour		SEC. '0' Field Bk #52	TEMP 75°
Geyman					

DESCRIPTION Ties for Control Points JOB NO. _____

