

O.D.O.T. DISTRICT 2 SURVEY OFFICE (USE ONLY)

PERSONNEL _____ REFERENCE NO. 3 SHEET 14 OF 33
 NOTES LEU DATE 09-23-2014 ROUTE SR 412
 H.C. HOMAN WEATHER SUNNY COUNTY SANDUSKY
 R.C. LEU TEMP. 60° TOWNSHIP RILEY
 _____ SECTION 30
 _____ T 5 N R 16 E

TYPE MONUMENT MAG/WASHER
 ON SURFACE - ~~BELOW~~ ON
~~LEFT~~ - Q PAV'T - RIGHT 11'
- TO - EDGE PAVEMENT
 S.L.M. 86+17.44

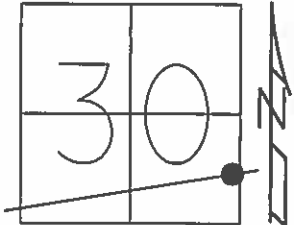

Grid: Northing: 617299.232 Easting: 1817299.829

RECORD: 9/27/1984
 SET P.K./WASHER
 ATOP IPIPE
 ATOP IPIN
 11' RT. Q FIELD BOOK 52
 POINT APPEARS TO BE ON
 N-S SEC LINE

DIST. 2F-3= 16.67'

SET P.K./WASHER
 8/2/93, JLR

FD P.K./WASHER
 GPS, REF10
 12/6/12, SDC

SET MAG/WASHER
 NEWREF3
 6/30/15, DCH

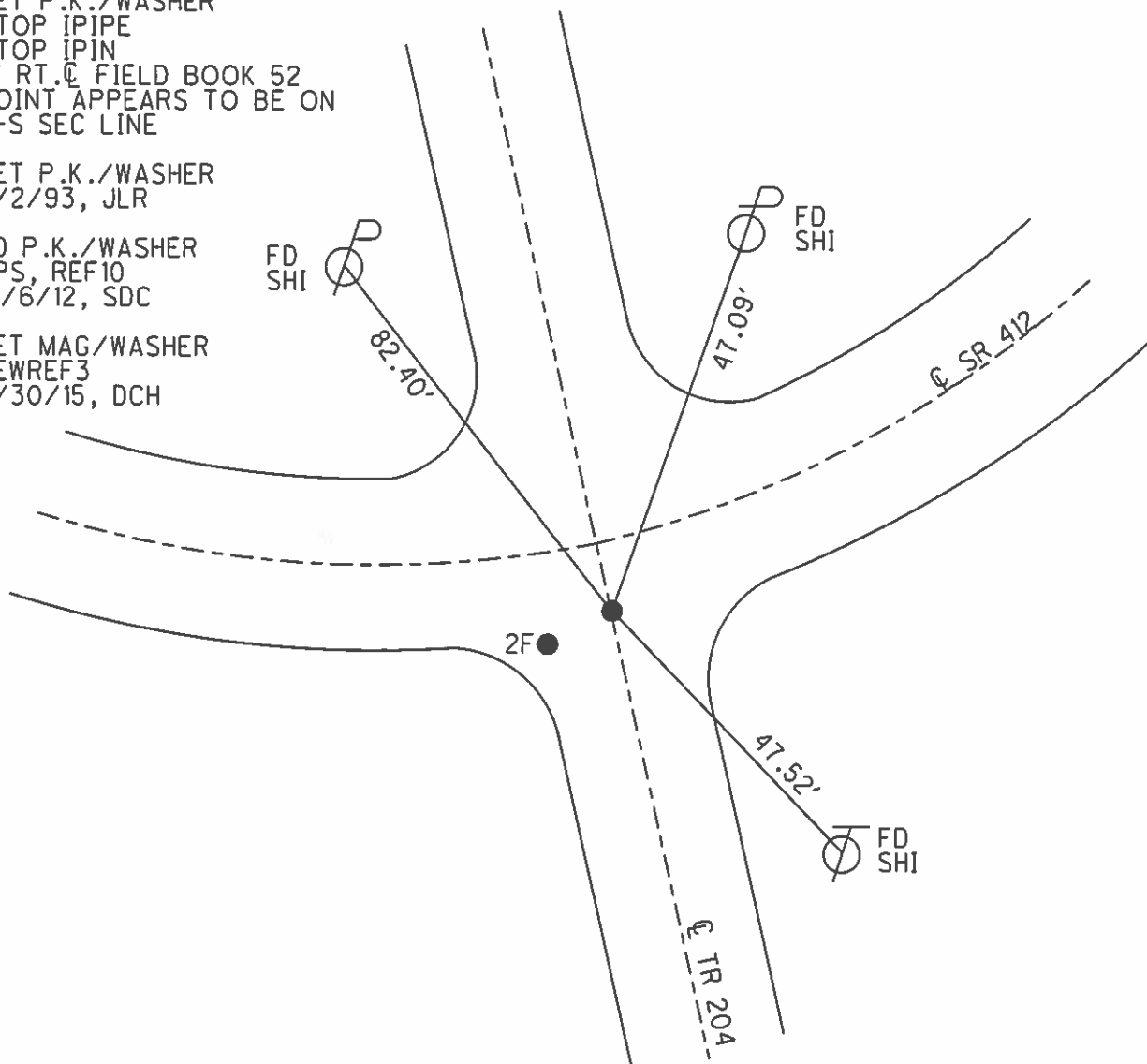

O.D.O.T. DISTRICT 2 SURVEY OFFICE

PERSONNEL

REFERENCE NO. 3

SHEET 9 OF 21

NOTES CHENEY
 H.C. RIPPLE
 R.C. BARBOUR
GEYMAN

DATE 4-28-93
 WEATHER SUNNY
 TEMP. 55°

ROUTE SR#412
 COUNTY SANDUSKY
 TOWNSHIP RILEY
 SECTION 30
T5 N R 16 E

TYPE MONUMENT Fd. 1" I Pin
 ON SURFACE - BELOW 1" DEEP
 LEFT - & PAV'T. - RIGHT 11'
1' RT TO RT EDGE PAVEMENT
 S.L.M. 85+26

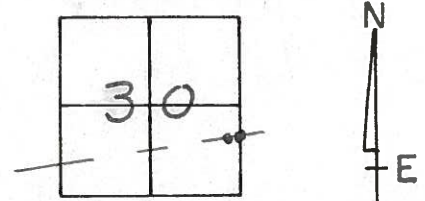

Record: 9-27-84 85+26
 SET P.K. & WASHER ATOP
 IRON PIPE ATOP IRON PIN 11' RT. & PAVM'T.
 POINT APPEARS TO BE ON N-S SEC. LINE

Record: 9-27-84 85+09
 757+32.60 (1933 PLANS)
 SET P.K. & WASHER ATOP IRON ROD
 14' E RT. OF & PAVEMENT

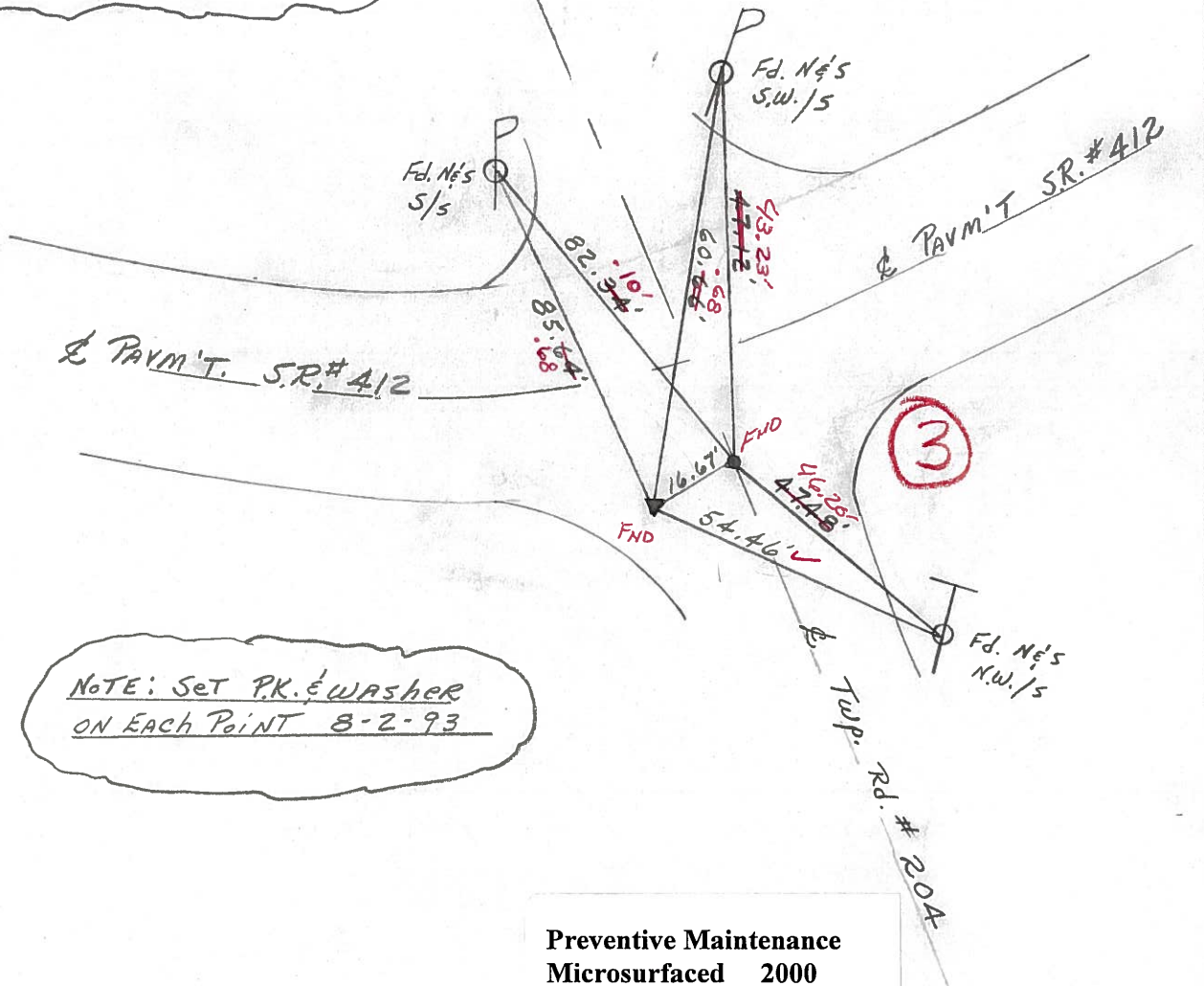

NOTE: SET P.K. & WASHER
 ON EACH POINT 8-2-93

Preventive Maintenance
 Microsurfaced 2000
 Existing Point Uncovered
 Date 7-24-2000

County Sandusky S.R. #412

Date 9/27/84

Township Riley

Weather overcast - windy - rain

Section 30

Temp. 54°

T5N, R16E

Personnel Cronin

Ripple

Geyman

Barbout

3

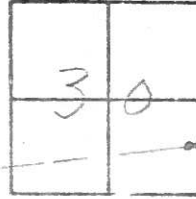

Set PK & washer atop
iron pipe atop iron pin
11 ft. R of Pavement
point appears to be on N-3
section line

P.T. - A = 17°53'11"
757+32.60 (1933 Plans)
Set PK & washer atop iron
rod, 14 ft. R of Pavement

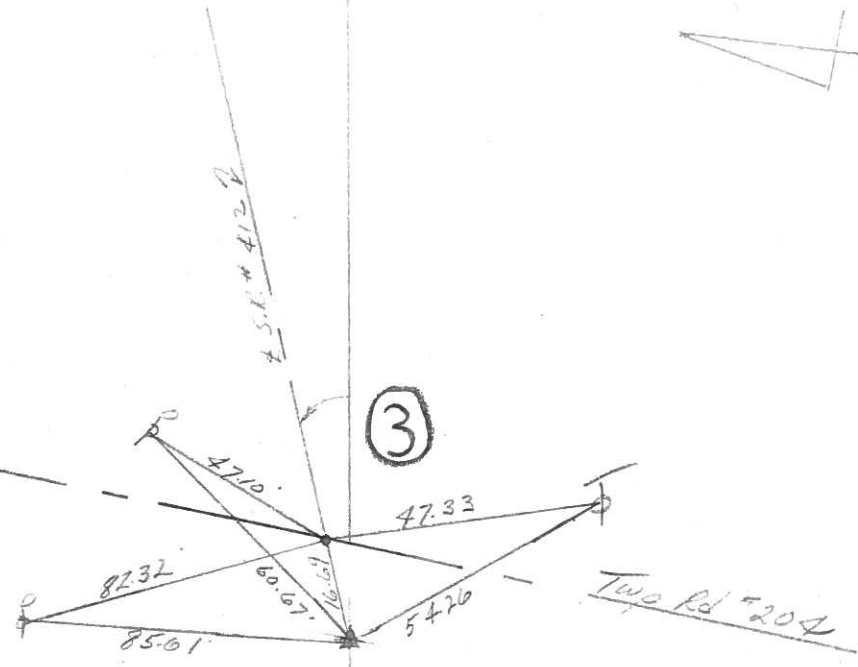

S.R. # 412

PERSONNEL	TITLE	PERSONNEL	TITLE	COUNTY	DATE
<u>Cronin</u>		<u>Schneider</u>		<u>Sandusky</u>	<u>8/23/74</u>
<u>Ash</u>		<u>Mosser</u>		S. R. <u>#412</u>	WEATHER <u>sunny</u>
<u>Kipple</u>		<u>Barbour</u>		SEC. _____	TEMP. <u>83°</u>
<u>Geyman</u>					

DESCRIPTION Ties for Control Points JOB NO. _____

