

O.D.O.T. DISTRICT 2 SURVEY OFFICE (USE ONLY)

PERSONNEL _____ REFERENCE NO. 6 A SHEET 23 OF 33
 NOTES HOMAN DATE 10-09-2014 ROUTE SR 412
 H.C. WESTFALL WEATHER PARTLY SUNNY COUNTY SANDUSKY
 R.C. RHOADES TEMP. 55° TOWNSHIP RILEY
 _____ LEU _____ SECTION 28
 _____ T 5 N R 16 E

TYPE MONUMENT MAG/WASHER
 ON SURFACE - ~~BELOW~~ ON _____
~~LEFT~~ - CL PAV'T - RIGHT 10'
0' TO RT. EDGE PAVEMENT
 S.L.M. 181+05.26

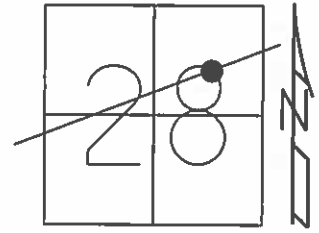

Grid: Northing: 619196.360 Easting: 1826574.018

RECORD: 02-04-1975
 P.O.T. ROUND 2 RR SPK.S ON N/E R
 SPIKE TO SOUTH ON CL 1.17 APART

SET P.K./WASHER
 8/2/93, JLR

FD P.K./WASHER
 REF17
 12/11/12, JMR

SET MAG/WASHER
 NEWREFA6
 7/1/15, DCH

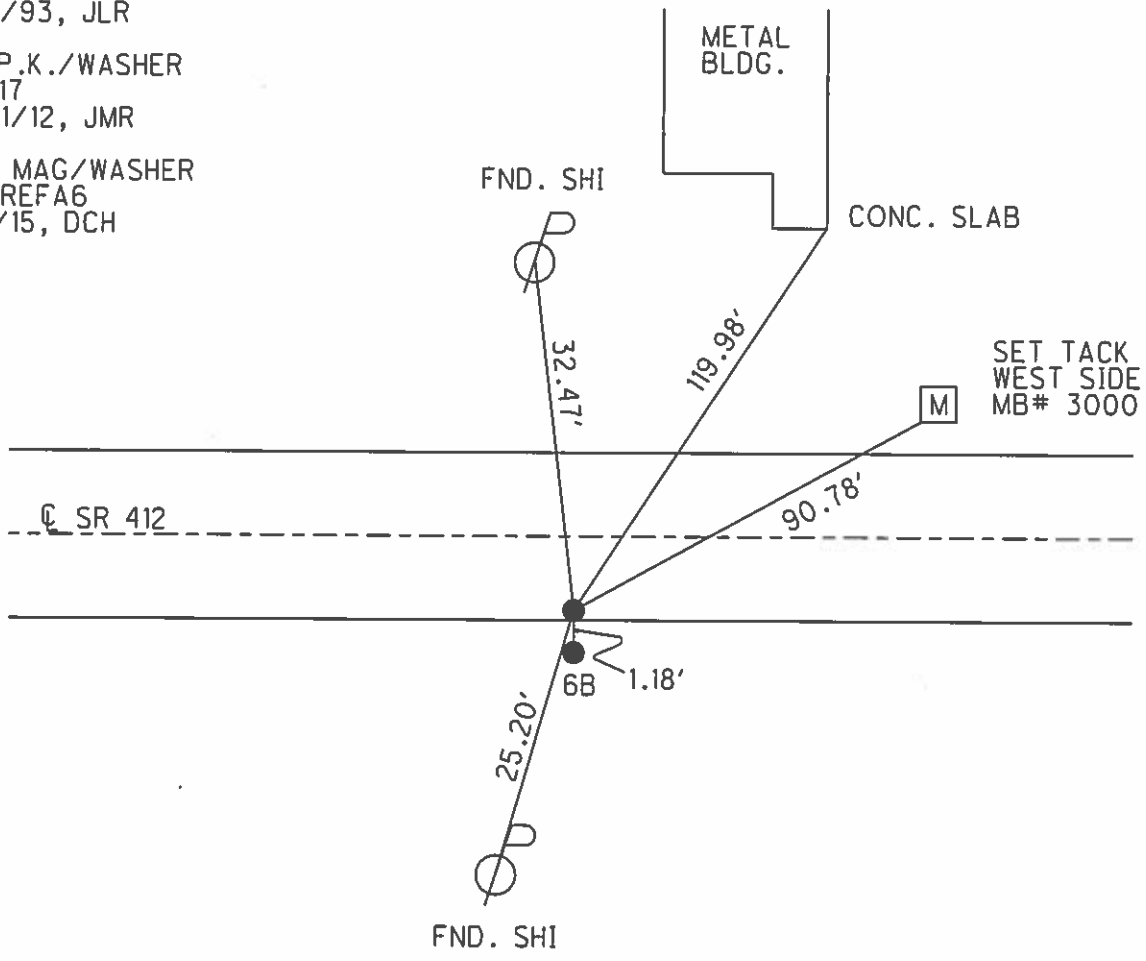

O.D.O.T. DISTRICT 2 SURVEY OFFICE

PERSONNEL

REFERENCE NO. C-A SHEET 16 OF 21

NOTES CHENEY
 H.C. RIPPLE
 R.C. BARBOUR
GEYMAN

DATE 4-28-93
 WEATHER PART SUNNY
 TEMP. 55°

ROUTE SR#412
 COUNTY SANDUSKY
 TOWNSHIP RILEY
 SECTION 28
T5 N R 16 E

TYPE MONUMENT Not Found
 ON SURFACE - BELOW _____
 LEFT - & PAVM'T. - RIGHT _____
 _____ TO _____ EDGE PAVEMENT
 S.L.M. 180+15

NOTE: Ties cross Good!

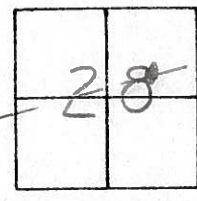

Record: 2-4-75
 P.O.T. Found 2 RR spks. on N&S & Spike to South on & 1.17 A PART

NOTE: Set PK. & WASHERS 8-2-93 JLR.

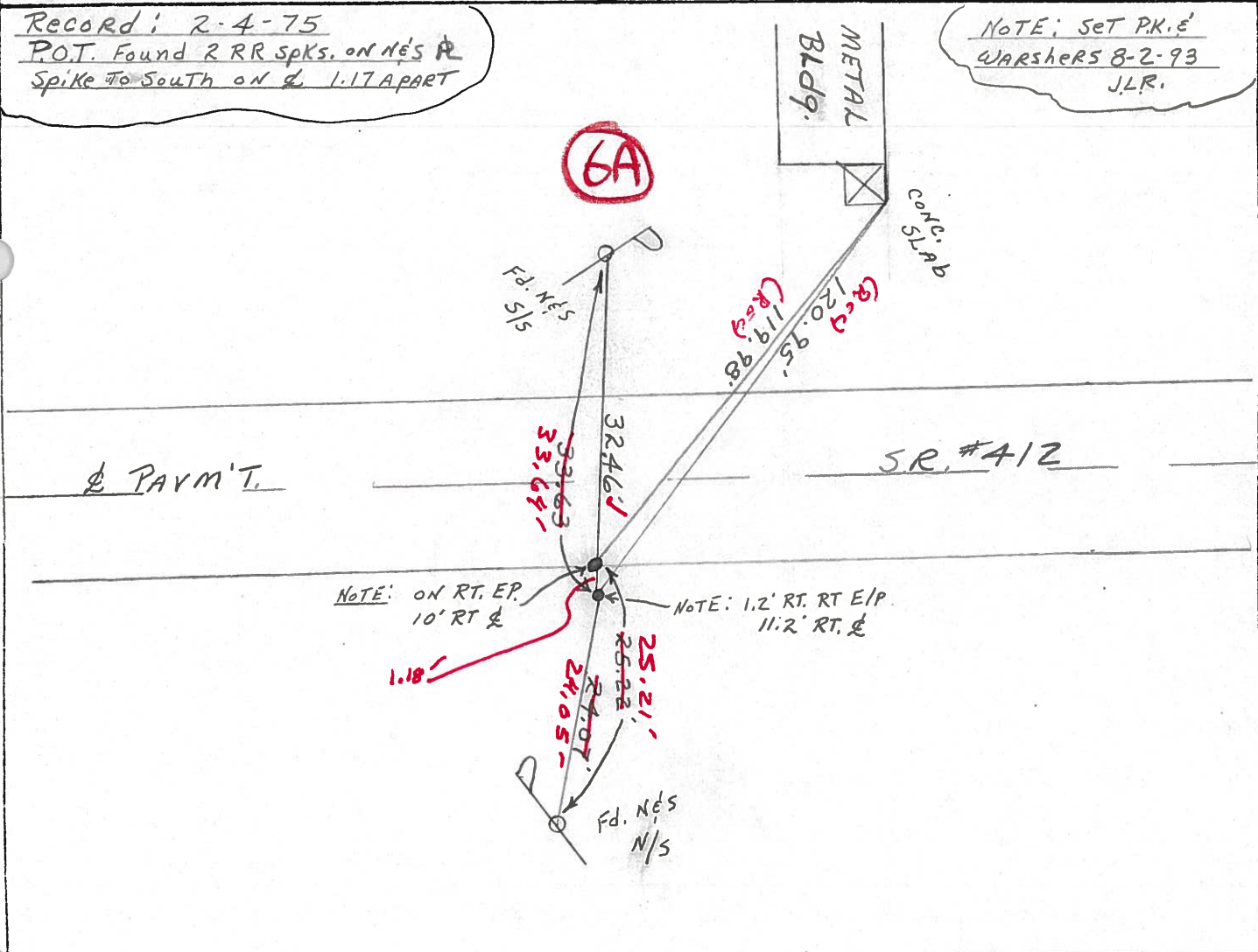

Preventive Maintenance
 Microsurfaced 2000
 Existing Point Uncovered
 Date 7-24-2000

Tied 2/4/75

DATE Drawn 1/30/75

PERSONNEL TITLE PERSONNEL TITLE

Cronin		Schneider	
Ash		Masser	
Ripple		Barbour S.L.	
Geyman S.L.			

COUNTY Sandusky

S. R. # 412

WEATHER overcast

SEC.

TEMP. 30°

DESCRIPTION Ties for Control Points

JOB NO.

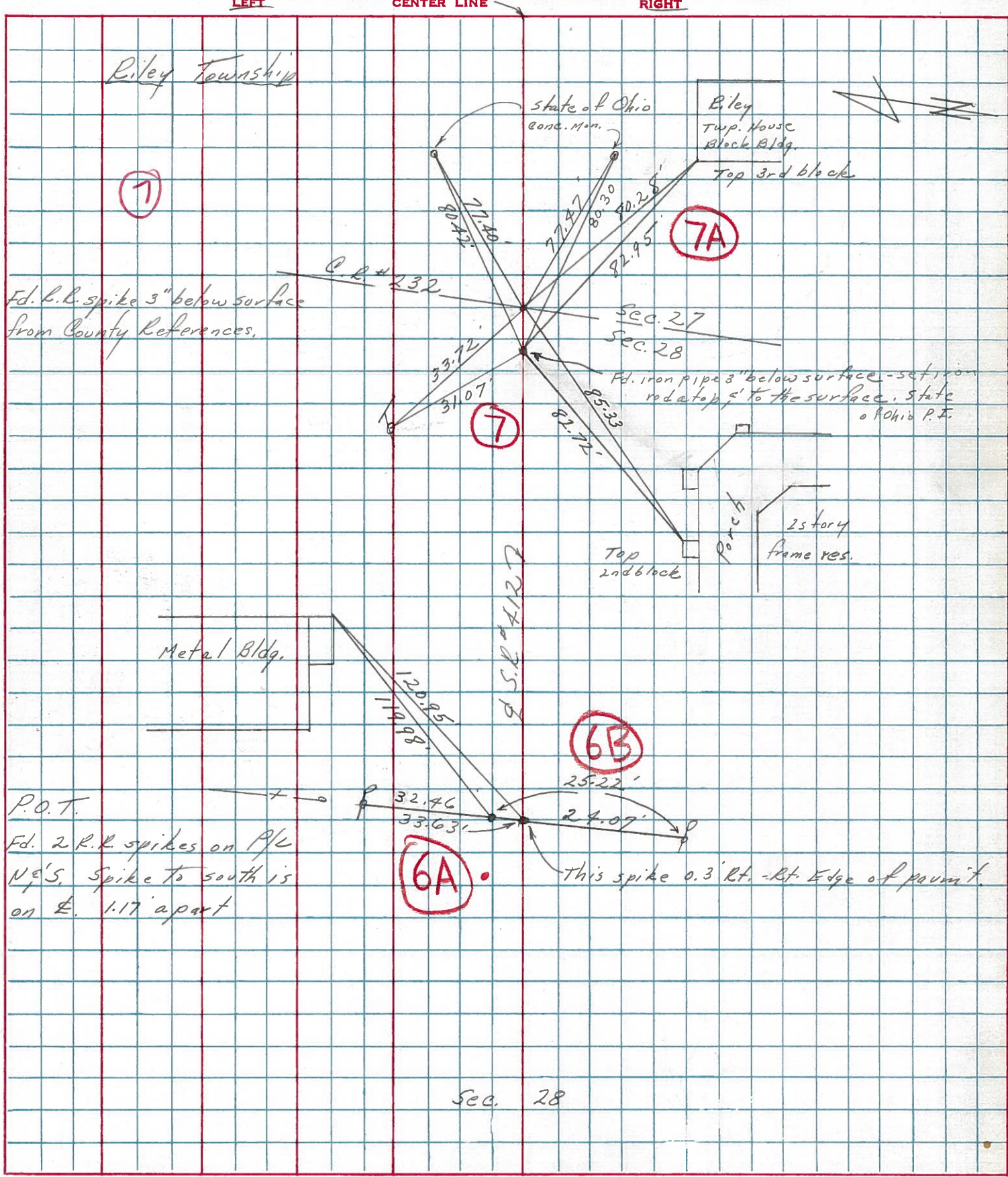

Sec. 28