

O.D.O.T. DISTRICT 2 SURVEY OFFICE (USE ONLY)

PERSONNEL \_\_\_\_\_ REFERENCE NO. 8 SHEET 27 OF 33  
 NOTES HOMAN DATE 10-09-2014 ROUTE SR 412  
 H.C. LEU WEATHER CLOUDY COUNTY SANDUSKY  
 R.C. RHOADES TEMP. 55° TOWNSHIP RILEY  
WESTFALL SECTION 27  
 T 5 N R 16 E

TYPE MONUMENT P.K.NAIL  
~~ON SURFACE~~ - BELOW 2"  
~~LEFT~~ - ☉ PAV'T - RIGHT 1.6'  
8' TO RT EDGE PAVEMENT  
 S.L.M. 221+15.03

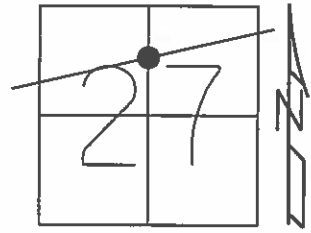

Grid: Northing: 619677.843 Easting: 1830554.613

RECORD: 02-04-1975  
 FND IRON PIN BELOW SURFACE  
 SET IRON PIPE ATOP & TO THE  
 SURFACE 2'± RT. OF ☉

FD IPIPE W/P.K. IN CTR  
 4/28/93, CHENEY

SET P.K./WASHER  
 8/2/93, JLR

FD MAG NAIL  
 REF21  
 12/11/12, JMR

SET MAG/WASHER  
 NEWREF8  
 7/1/15, DCH

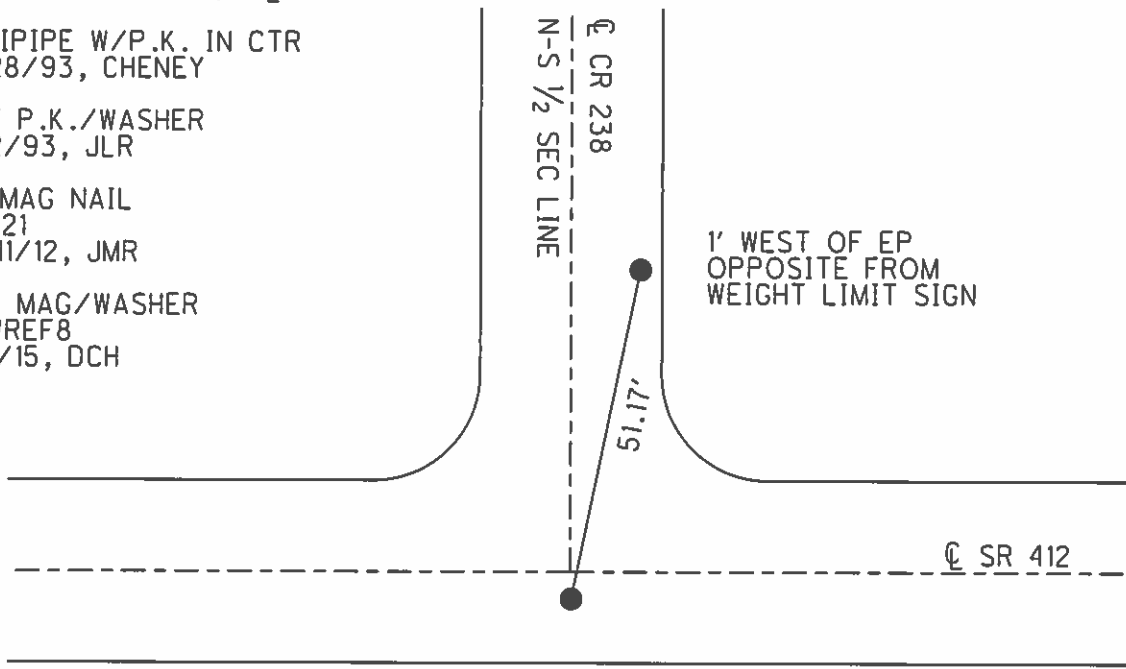

# O.D.O.T. DISTRICT 2 SURVEY OFFICE

PERSONNEL

REFERENCE NO. B

SHEET 18 OF 21

NOTES CHENEY  
 H.C. RIPPLE  
 R.C. BARBOUR  
GEYMAN

DATE 4-28-93  
 WEATHER SUNNY  
 TEMP. 65°

ROUTE SR#412  
 COUNTY SANDUSKY  
 TOWNSHIP Riley  
 SECTION 27  
T5 N R 16 E

TYPE MONUMENT Ed. IRON PIPE WITH P.K. in middle  
 ON SURFACE - BELOW 2"  
 LEFT - & PAV'T. - RIGHT 2'  
8' TO RT. EDGE PAVEMENT  
 S.L.M. R20+21

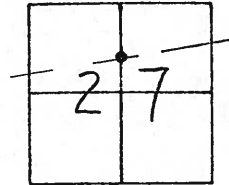

RECORD: 2-04-1975  
Ed. IRON PIN below SURFACE  
Set IRON PIPE ATOP & TO THE  
SURFACE 2' ± RT. of &

NOTE: SET P.K. & WASHER  
8-02-1993 JLR.

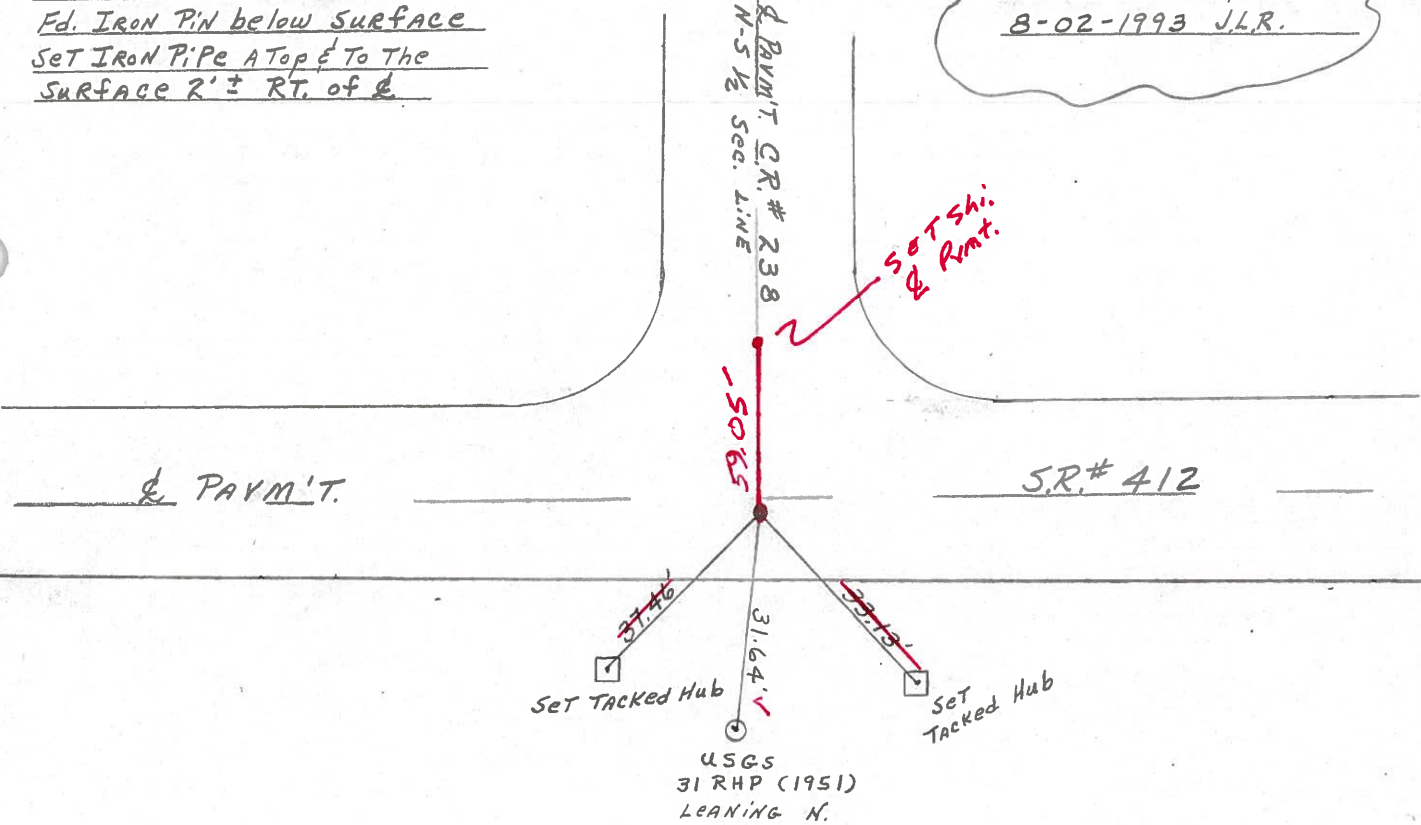

Preventive Maintenance  
 Microsurfaced 2000  
 Existing Point Uncovered  
 Date 7-24-2000

PERSONNEL	TITLE	PERSONNEL	TITLE
Cronin		Schneider	
Ash		Mosser	
Ripple		Barbour-S.L.	
Geyman-S.L.			

COUNTY Sandusky

DATE Drawn 1/30/75

S. R. # 412

WEATHER overcast

SEC.

TEMP. 30°

DESCRIPTION Ties for Control Points

JOB NO.

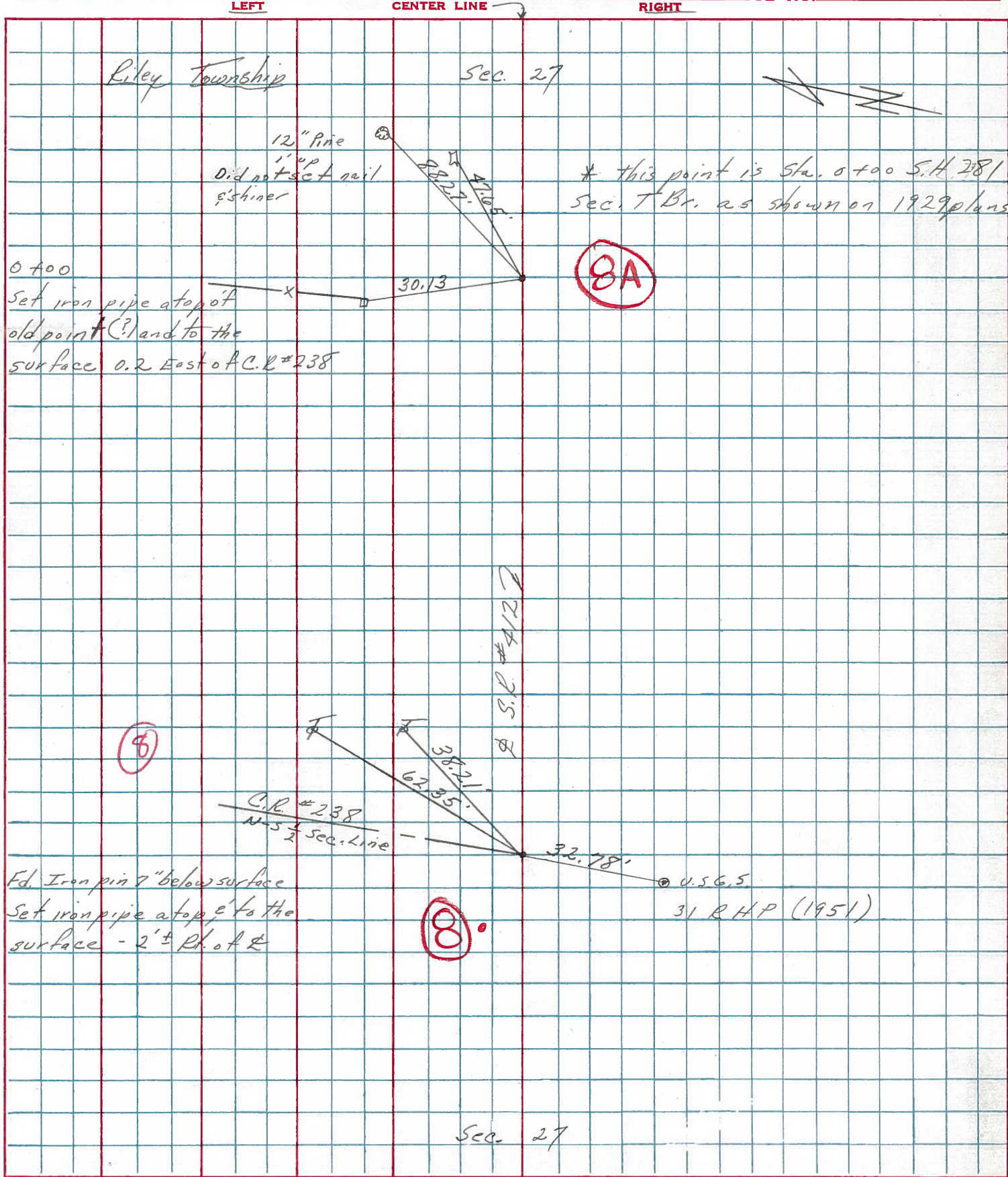

Liley Township

Sec. 27

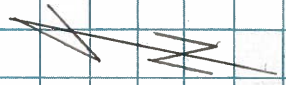

12" Pine  
1" up  
Did not set nail  
g'shiner

\* this point is Sta. 0+00 S.H. 281  
Sec. T Br. as shown on 1929 plans

0+00  
Set iron pipe atop of  
old point (?) and to the  
surface 0.2 East of C.R. #238

8A

6

S.R. #412

C.R. #238  
N. 5 1/2 Sec. Line

Fd. Iron pin 7" below surface  
Set iron pipe atop of  
surface - 2' ± R. of E

8

U.S.G.S.  
31 RHP (1951)

Sec. 27



PERSONNEL TITLE PERSONNEL TITLE

Schneider

Potts

COUNTY Sandusky

DATE Jan. 1968

Mosser

S. R. 412

WEATHER

Barbour

SEC. N. E. of Fremont

TEMP.

Redding

DESCRIPTION Ties for Control Points

JOB NO.

LEFT

CENTER LINE

RIGHT

