

O.D.O.T. DISTRICT 2 SURVEY OFFICE (USE ONLY)

PERSONNEL _____ REFERENCE NO. 8A SHEET 28 OF 33
 NOTES HOMAN DATE 10-09-2014 ROUTE SR 412
 H.C. WESTFALL WEATHER CLOUDY COUNTY SANDUSKY
 R.C. RHOADES TEMP. 55° TOWNSHIP RILEY
 _____ LEU _____ SECTION 27
 _____ T 5 N R 16 E

TYPE MONUMENT P.K.NAIL
 ON SURFACE - ~~BELOW~~ ON _____
 LEFT - ☐ PAV'T - ~~RIGHT~~ 0.8'
10' TO RT EDGE PAVEMENT
 S.L.M. 231+37.62

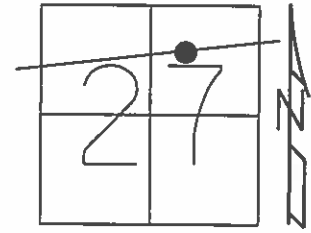

Grid: Northing: 619794.658 Easting: 1831570.510

RECORD: 02-04-1975
 SET IRON PIPE ATOP OF
 OLD POINT TO THE
 SURFACE 0.2'
 EAST OF CR 238

FD IPIPE
 2" DOWN
 4/28/93, CHENEY

SET P.K./WASHER
 8/2/93, JLR

FD P.K.NAIL
 REF22
 12/11/12, JMR

SET MAG/WASHER
 NEWREFA8
 7/1/15, DCH

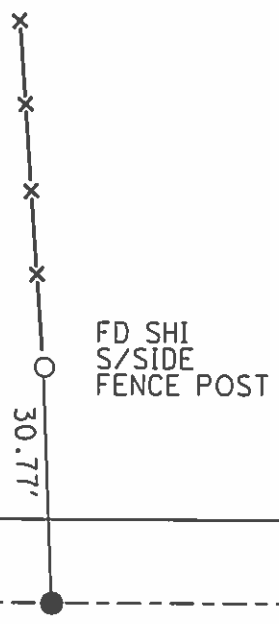

☐ SR 412

O.D.O.T. DISTRICT 2 SURVEY OFFICE

PERSONNEL

REFERENCE NO. S-A

SHEET 19 OF 21

NOTES CHENEY
 H.C. RIPPLE
 R.C. BARBOUR
GEYMAN

DATE 4-28-1993
 WEATHER SUNNY
 TEMP. 65°

ROUTE SR. 412
 COUNTY SANDUSKY
 TOWNSHIP Riley
 SECTION 27
T5 N R 16 E

TYPE MONUMENT Fd. Iron Pipe
 ON SURFACE - BELOW 2" DEEP
~~LEFT - C. PAV'T. - RIGHT ON~~
10' TO RT. EDGE PAVEMENT
 S.L.M. 230+42

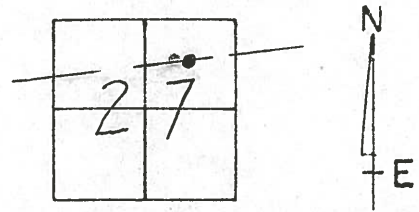

RECORD: 2-04-1975
SET IRON PIPE ATOP of
OLD POINT(?) AND TO THE
SURFACE 0.2 EAST of CR. #238

NOTE: Set P.K. & Washer
8-02-1993 JLR.

& PAVM'T.

SR. #412

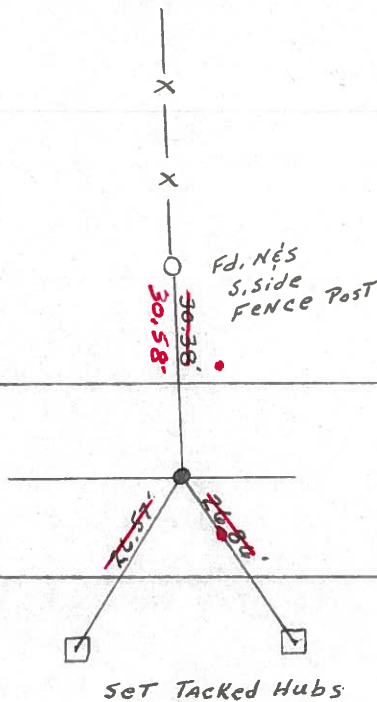

Set Tacked Hubs

Out of Project
7-24-2000

PERSONNEL	TITLE	PERSONNEL	TITLE
Cronin		Schneider	
Ash		Masser	
Ripple		Barbour-S.L.	
Geyman-S.L.			

COUNTY Sandusky

DATE Drawn 1/30/75

S. R. #412

WEATHER overcast

SEC.

TEMP. 30°

DESCRIPTION Ties for Control Points

JOB NO.

