

O.D.O.T. DISTRICT 2 SURVEY OFFICE (USE ONLY)

PERSONNEL

REFERENCE NO. 9

SHEET 30 OF 33

NOTES HOMAN

DATE 10-09-2014

ROUTE SR 412

H.C. WESTFALL

WEATHER CLOUDY

COUNTY SANDUSKY

R.C. LEU

TEMP. 55°

TOWNSHIP RILEY

RHOADES

DWG BY NIESE

PID 95765

SECTION 27

T 5 N R 16 E

TYPE MONUMENT MAG/WASHER

~~ON SURFACE~~ - BELOW 3"

OFFSET ☐ PAVEMENT ON _____ LT : RT

10' TO RT EDGE PAVEMENT

STATION: 246+86

HORIZ.DATUM: NAD83(2011)

GEOID: 2012A

GRID: NORTHING: 619984.562

EASTING: 1833209.508

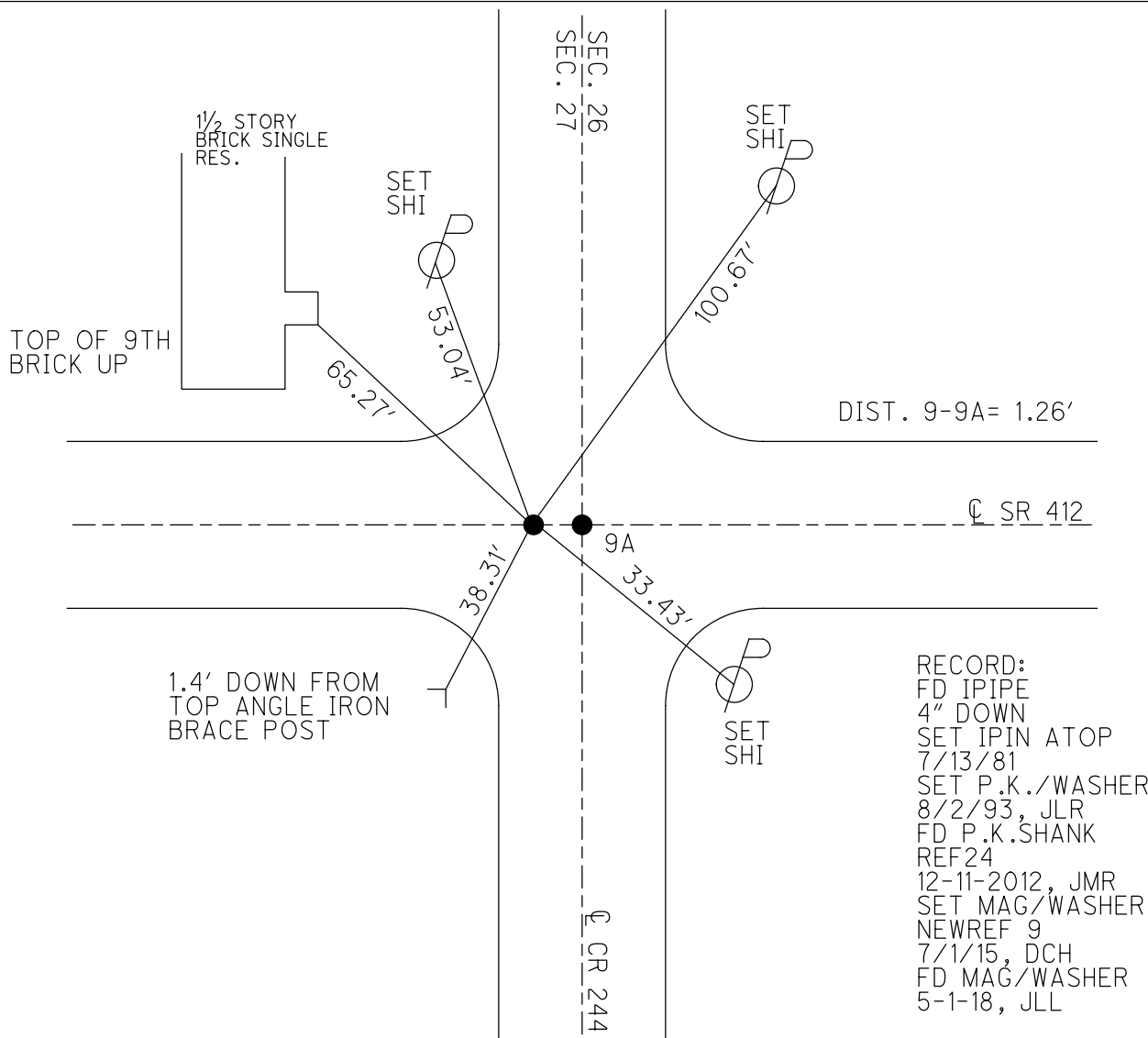
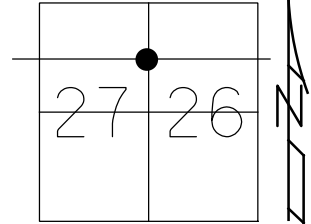

O.D.O.T. DISTRICT 2 SURVEY OFFICE (USE ONLY)

PERSONNEL _____ REFERENCE NO. 9 SHEET 27 OF 30
 NOTES HOMAN DATE 10-09-2014 ROUTE SR 412
 H.C. WESTFALL WEATHER CLOUDY COUNTY SANDUSKY
 R.C. LEU TEMP. 55° TOWNSHIP RILEY
 _____ RHOADES _____ SECTION 27
 _____ T 5 N R 16 E

TYPE MONUMENT MAG & WASHER
~~ON SURFACE~~ - BELOW 3"
 LEFT - ☉ PAV'T - RIGHT ON
10' TO RT. EDGE PAVEMENT
 S.L.M. 246+86

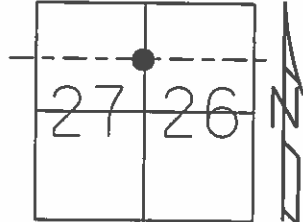

Grid: Northing: 619984.562 Easting: 1833209.508

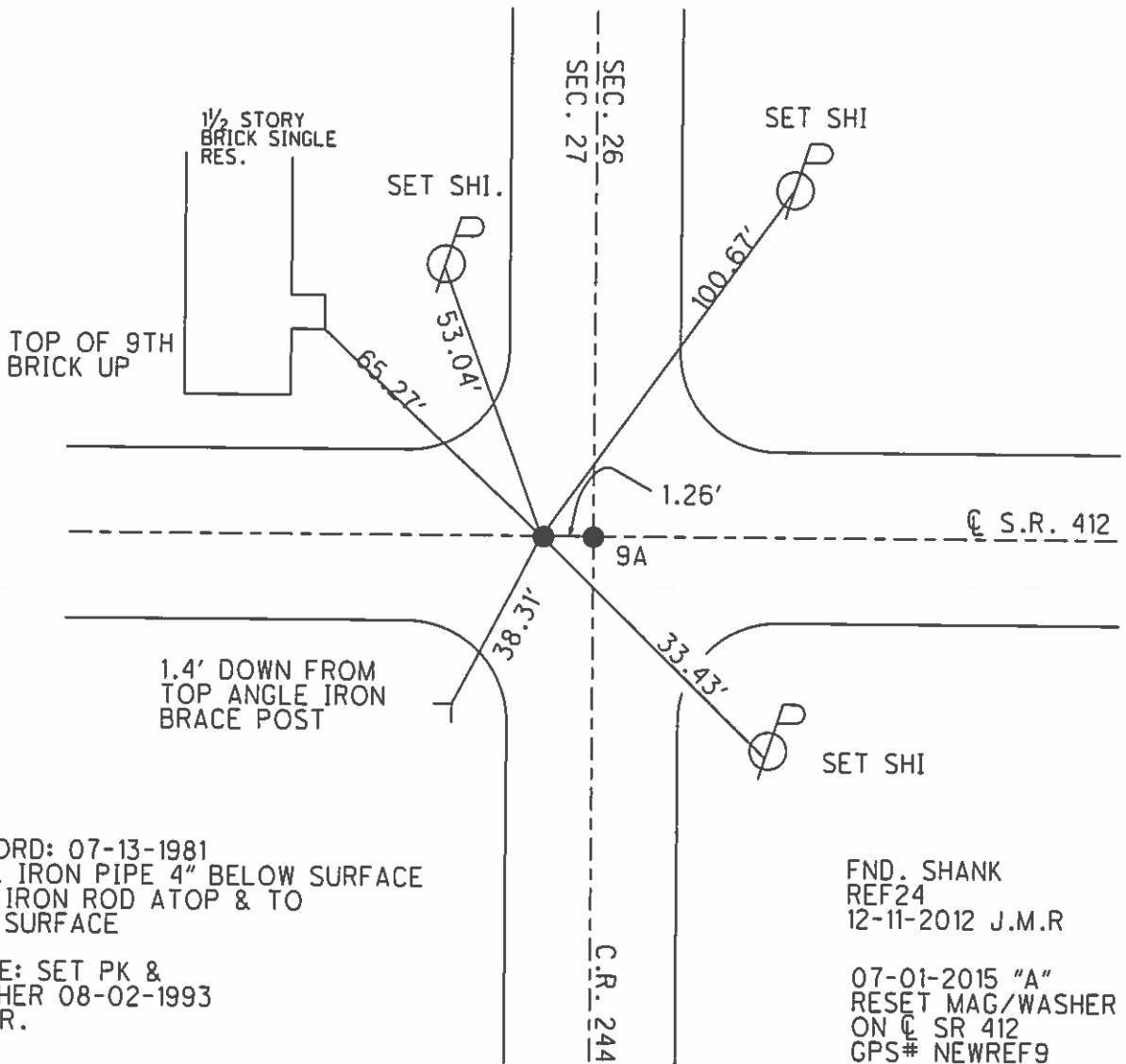

RECORD: 07-13-1981
 FND. IRON PIPE 4" BELOW SURFACE
 SET IRON ROD ATOP & TO
 THE SURFACE

NOTE: SET PK &
 WASHER 08-02-1993
 J.L.R.

FND. SHANK
 REF24
 12-11-2012 J.M.R

07-01-2015 "A"
 RESET MAG/WASHER
 ON ☉ SR 412
 GPS# NEWREF9
 DCH, JLL

County SANDUSKY S.R. # 412

Date 7/13/81

Township RILEY

Weather OVERCAST - HUMID

Section 27

Temp. 80°

T5N, R16E

Personnel C. ROWIN

RIPPLE

GEYMAN

MOSSER

BARBOUR

#1

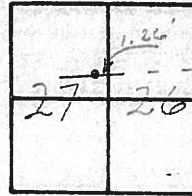

I. Pipe 4" below surface
 T. Rod atop & to the
 surface

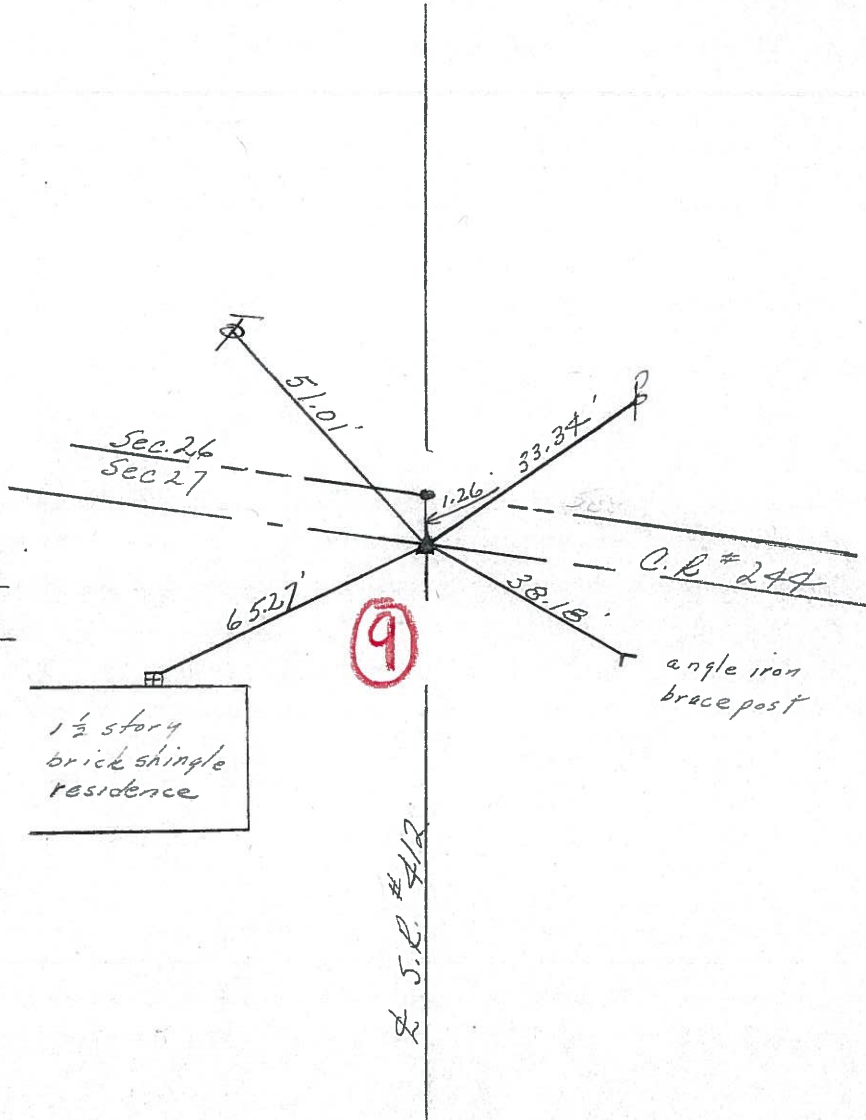

1 1/2 story
 brick shingle
 residence

9

S.R. # 412

angle iron
brace post

C.R. # 244

Sec. 26
Sec. 27

51.01'

33.34'

1.26'

38.18'

65.27'

50.00'

PERSONNEL	TITLE	PERSONNEL	TITLE
Cronin		Schneider	
Ash		Mosser	
Ripple		Barbour-S.L.	
Geyman-S.L.			

COUNTY Sandusky DATE Drawn 1/30/75
 S. R. #412 WEATHER overcast
 SEC. TEMP 30°

DESCRIPTION Ties for Control Points LEFT CENTER LINE RIGHT JOB NO.

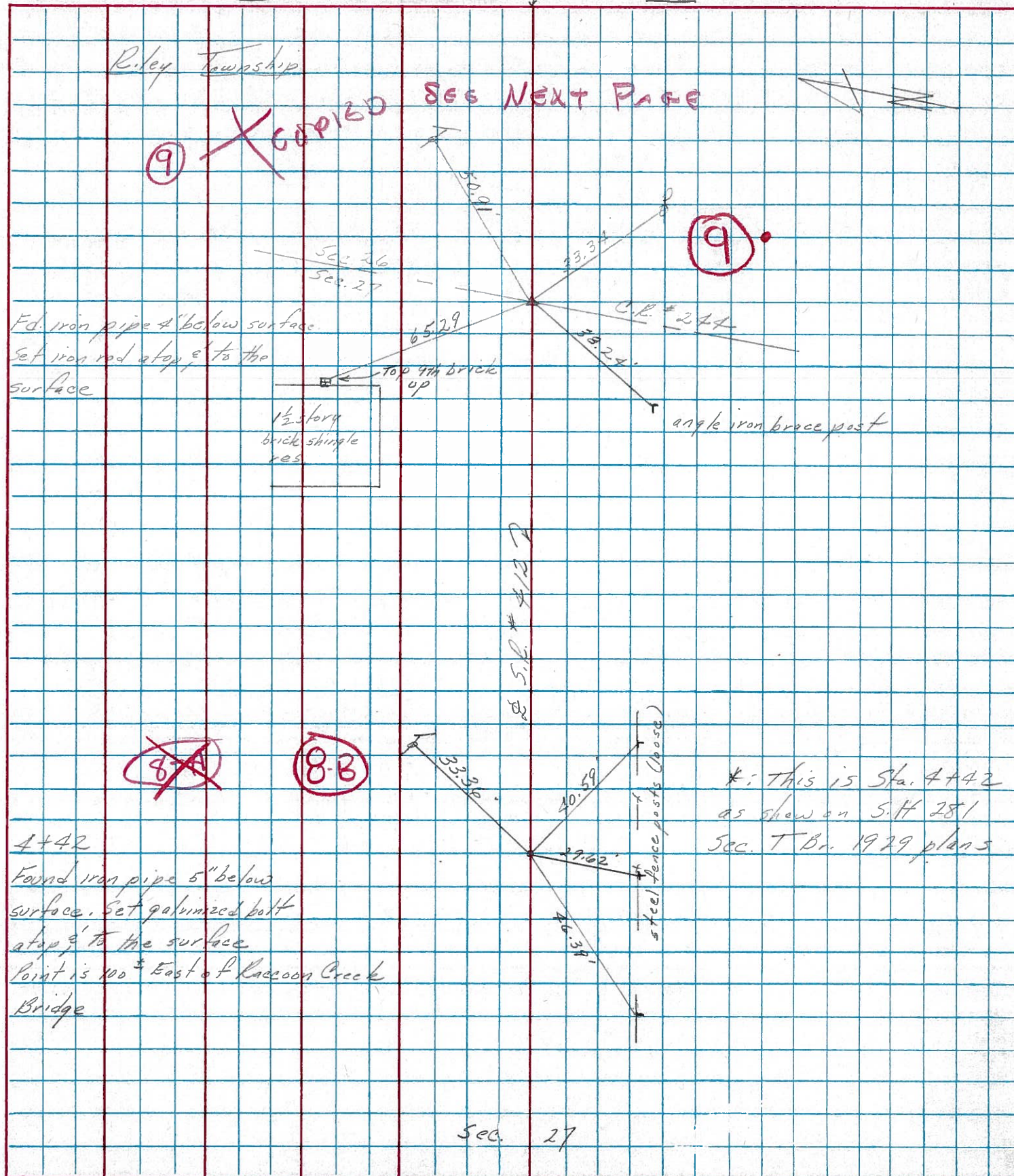

PERSONNEL	TITLE	PERSONNEL	TITLE	COUNTY	DATE
Schneider		Potts		Sandusky	Jan. 1968
Mosser				S. R. <u>412</u>	WEATHER
Barbour				SEC. <u>N. E. of Fremont</u>	TEMP.
Redding					

DESCRIPTION Ties for Control Points JOB NO.

