

O.D.O.T. DISTRICT 2 SURVEY OFFICE (USE ONLY)

PERSONNEL

REFERENCE NO. 11 A

SHEET 3 OF 32

NOTES AUBLE

DATE 5/1/18

ROUTE SR 412

H.C. LEU

WEATHER SUNNY, BREEZY

COUNTY SANDUSKY

R.C. AUBLE

TEMP. 71°

TOWNSHIP RILEY

SECTION 25

DWG BY NIESE

PID 95765

T 5 N R 16 E

TYPE MONUMENT P.K./WASHER

ON SURFACE - ~~BELOW~~ ON

OFFSET 0.2' LT : ~~RT~~

9.8' TO LT EDGE PAVEMENT

STATION: 313+27.31

HORIZ.DATUM: NAD83(2011)

GEOID: 2012A

GRID: NORTHING: 620746.110

EASTING: 1839807.277

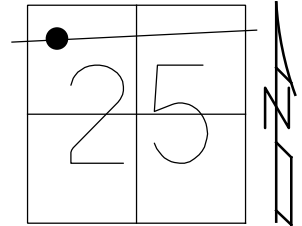

RECORD: P.I.  
 FD P.K./WASHER  
 ATOP P.K./WASHER  
 ATOP IPIPE  
 ATOP IPIPE  
 SEC#1 FIELD BOOK #53  
 SET P.K./WASHER  
 8-31-01, SAH  
 FD P.K./WASHER  
 REFA11  
 6/23/15  
 11/29/16, DCH  
 SET MAG/WASHER  
 REFA11  
 8-21-2019, JFO

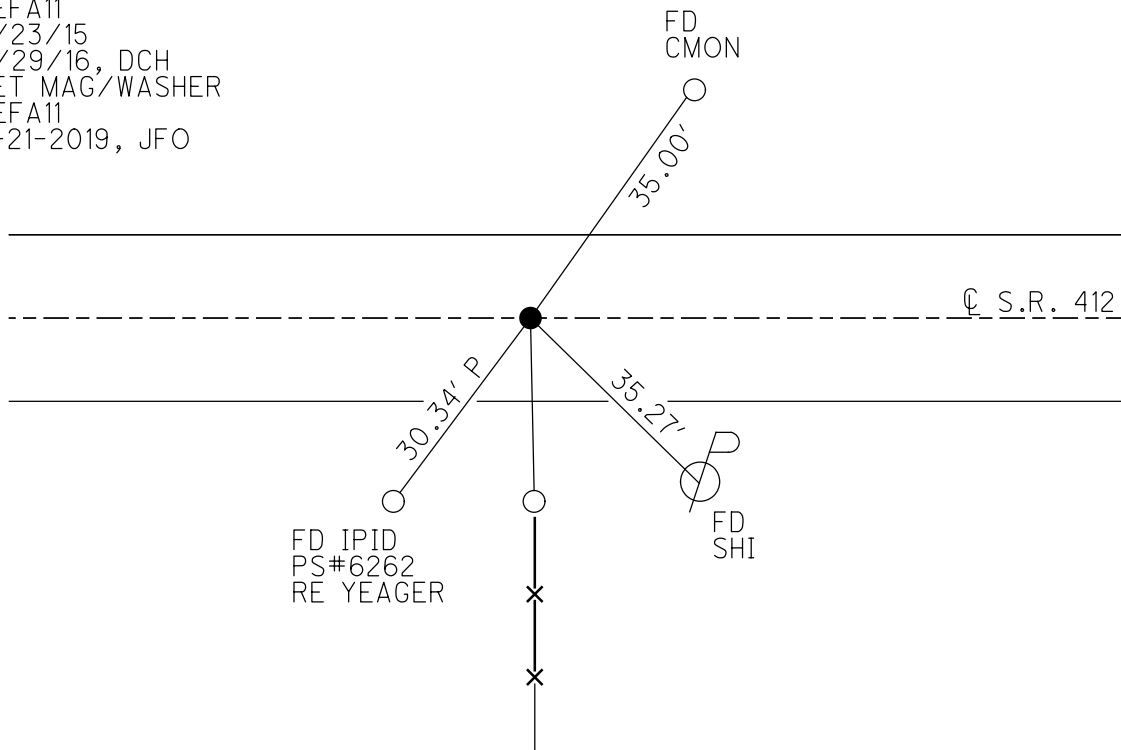

O.D.O.T. DISTRICT 2 SURVEY OFFICE (USE ONLY)

PERSONNEL \_\_\_\_\_ REFERENCE NO. 11 A SHEET 3 OF 34

NOTES LEU DATE 06-23-2015 ROUTE SR 412  
 H.C. LEU WEATHER CLOUDY COUNTY SANDUSKY  
 R.C. HOMAN TEMP. 80°F TOWNSHIP RILEY  
 SECTION 25  
 T 5 N R 16 E

TYPE MONUMENT PK & WASHER  
 ON SURFACE - ~~BELOW~~ ON \_\_\_\_\_  
 LEFT - ☐ PAV'T - ~~RIGHT~~ 0.2'  
9.8' TO LT. EDGE PAVEMENT  
 S.L.M. 313+63±

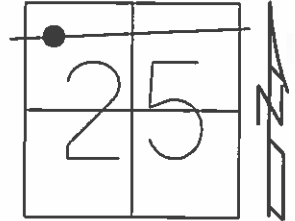

Grid: Northing: 620746.110 Easting: 1839807.277

REC:  
 P.I.  
 PK & WASHER ATOP SAME  
 ATOP I.P.I.PE ATOP SAME  
 SEC #1 FIELD BOOK #53

SET PK & WASHER  
 08-31-2001 S.A.H.

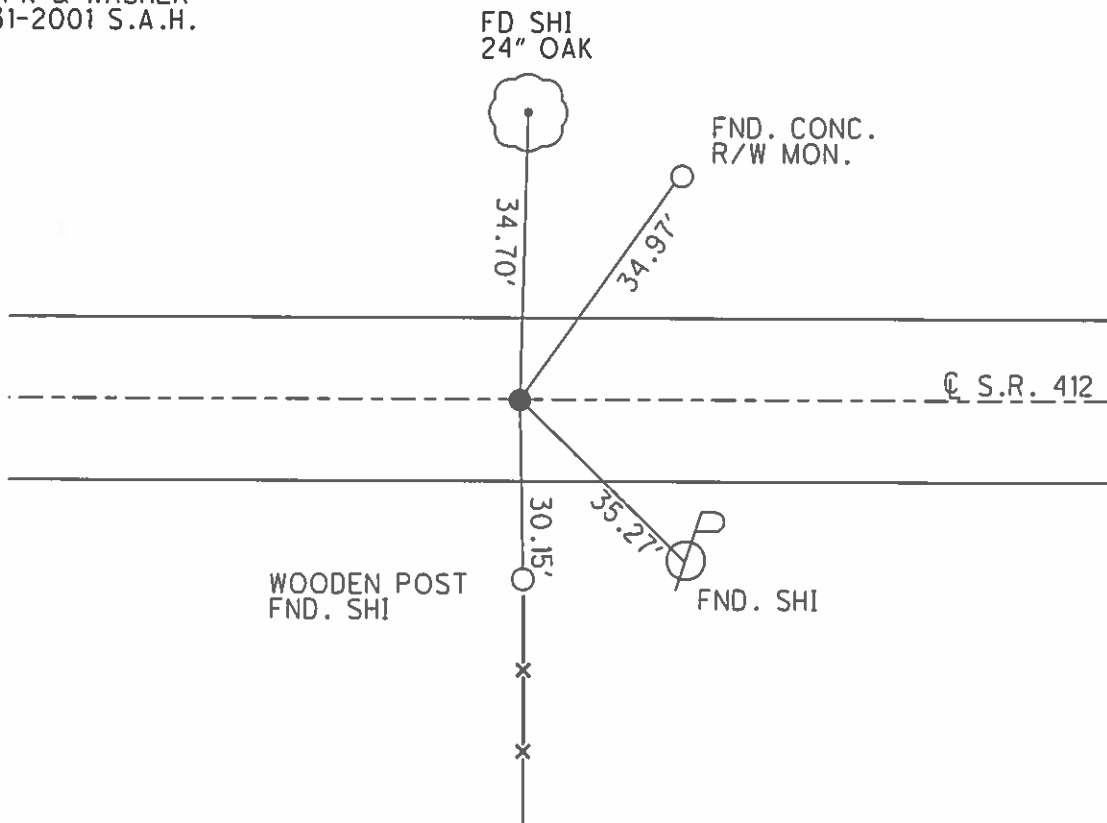

O.D.O.T. DISTRICT 2 SURVEY OFFICE

PERSONNEL

REFERENCE NO. 11A

SHEET 3 OF 11

NOTES TED ROUSOS

H.C. VAN DUSEN

R.C. ADAM B.

DATE 2-05-01

WEATHER SUNNY

TEMP. +75°F

ROUTE 412

COUNTY SANDUSKY

TOWNSHIP RILEY

SECTION 25

T5 N R 16 E

TYPE MONUMENT PK & WASHER

ON SURFACE - ~~BELOW~~ Y.G.S.

LEFT - & PAV'T. - ~~RIGHT~~ 0.2'

9.8' TO LT. EDGE PAVEMENT

S.L.M. 313+63±

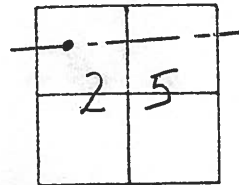

SET PK/WASHER  
8-31-01  
S.A.H.

REC!  
P.L.  
PK. & WASHER ATOP SAME  
ATOP I-PIPE ATOP  
SAME  
Sec. #1 Field Book #53

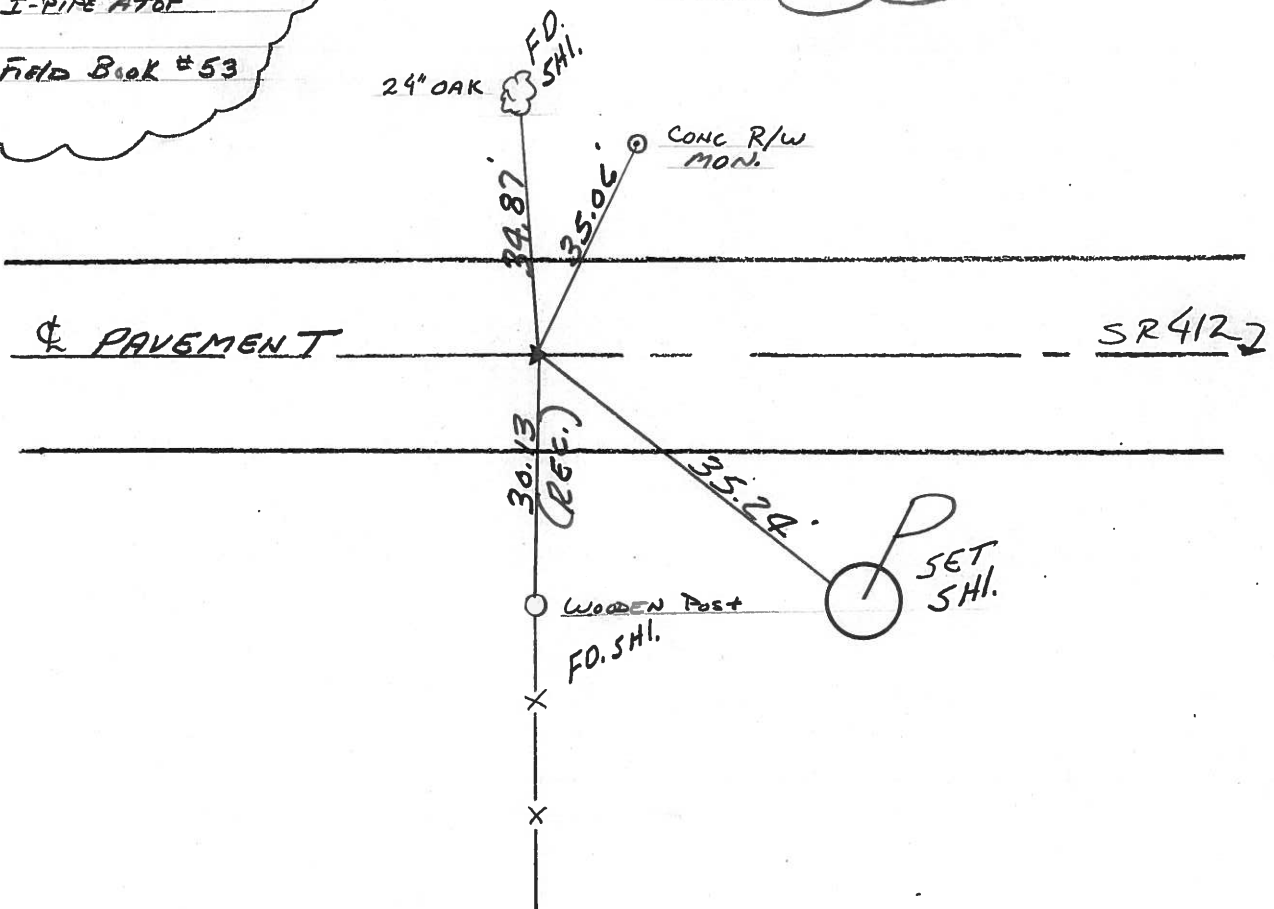

30.13  
(REG.)

34.87

FD. SHI.

35.06

CONC R/W  
MON.

35.24

WOODEN Post

FD. SHI.

SET  
SHI.

& PAVEMENT

SR412

O.D.O.T. DISTRICT 2 SURVEY OFFICE

④

PERSONNEL \_\_\_\_\_

REFERENCE NO. \_\_\_\_\_

SHEET \_\_\_\_\_ OF \_\_\_\_\_

NOTES Cronin (DRAW)

DRAWN 3/08/89

H.C. RIPPLE

DATE 11/01/89

ROUTE # 412

R.C. BARBOUR

WEATHER SUNNY

COUNTY SANDUSKY

GEYMAN

TEMP. 50°

TOWNSHIP RILEY

SECTION 25

T. 5 N R. 16 E

TYPE MONUMENT P.K. & WASHER

ON SURFACE - BELOW \_\_\_\_\_

LEFT - ☉ PAV'T. - RIGHT \_\_\_\_\_

TO \_\_\_\_\_ EDGE PAVEMENT

S.L.M. 5.9 ± 13+35 ±

**IIA**

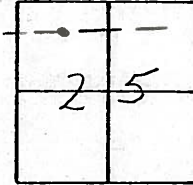

P.I.  
P.K. & WASHER ATOP SAME  
ATOP I. PIPE ATOP  
SAME  
SEC. #1 FIELD BOOK #53

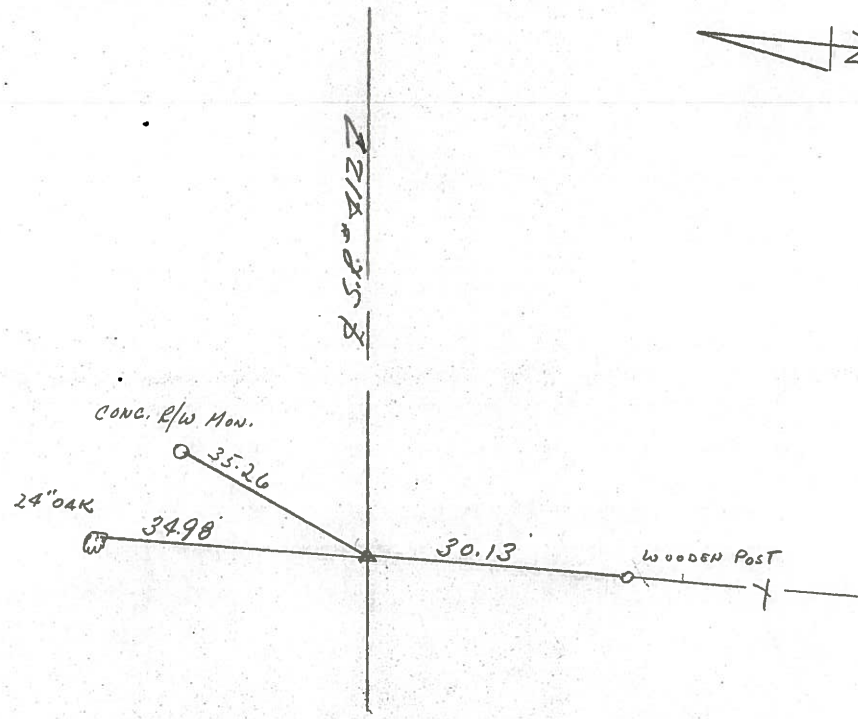



County SANDUSKY S.R. 412

Date 7/13/81

Township RILEY

Weather OVERCAST - HUMID

Section 25

Temp. 80°

T5N, R16E

Personnel CRONIN

RIPPLE

GEYMAN

MOSSER

BARBOUR

IIA

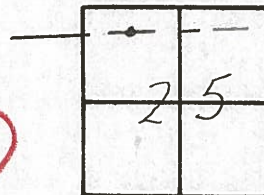

State of Ohio  
Conc. R/W  
Marker

P.I.

13+35 ± 1/4 Mi. East of  
S.L. # 510 - I pipe 7"  
below surface - I pipe atop  
E' to the surface - Reset  
P.K. Nail, E' washer  
Sec. # 1 Field Bk # 53

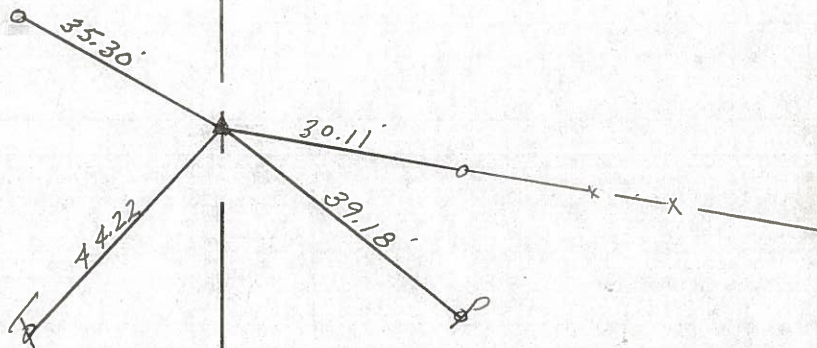

S.R. # 412



| PERSONNEL   | TITLE | PERSONNEL    | TITLE |
|-------------|-------|--------------|-------|
| Cronin      |       | Schneider    |       |
| Ash         |       | Mosser       |       |
| Ripple      |       | Barbour-S.L. |       |
| Geyman-S.L. |       |              |       |

COUNTY Sandusky

Tied 2/4/75  
DATE Drawn-2/3/75

S. R. # 412

WEATHER overcast

SEC. #1 - Field Bk #53

TEMP. 30°

DESCRIPTION Ties for Control Points

JOB NO.

