

O.D.O.T. DISTRICT 2 SURVEY OFFICE (USE ONLY)

PERSONNEL _____ REFERENCE NO. 14 SHEET 6 OF 32
 NOTES AUBLE DATE 5/1/18 ROUTE SR 412
 H.C. LEU WEATHER SUNNY, BREEZY COUNTY SANDUSKY
 R.C. AUBLE TEMP. 73° TOWNSHIP RILEY
 DWG BY NIESE PID 95765 SECTION 25
 T 5 N R 16 E

TYPE MONUMENT R.R. SPIKE
 ON SURFACE - ~~BELOW~~ 3"
 OFFSET \odot PAVEMENT 1.5' LT : ~~RT~~
- TO - EDGE PAVEMENT
 STATION: 353+42.69

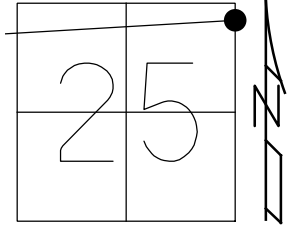

HORIZ.DATUM: NAD83(2011) GEOID: 2012A
 GRID: NORTHING: 621229.757 EASTING: 1843793.375

RECORD:
 FD P.K./WASHER
 ATOP MINE SPIKE
 SET P.K./WASHER
 7/05/01
 FDS R.R.SPIKE
 3" DOWN
 6/23/15, DCH
 REF14
 11/29/16, DCH
 SET MAG/WASHER
 8-21-2019, JFO

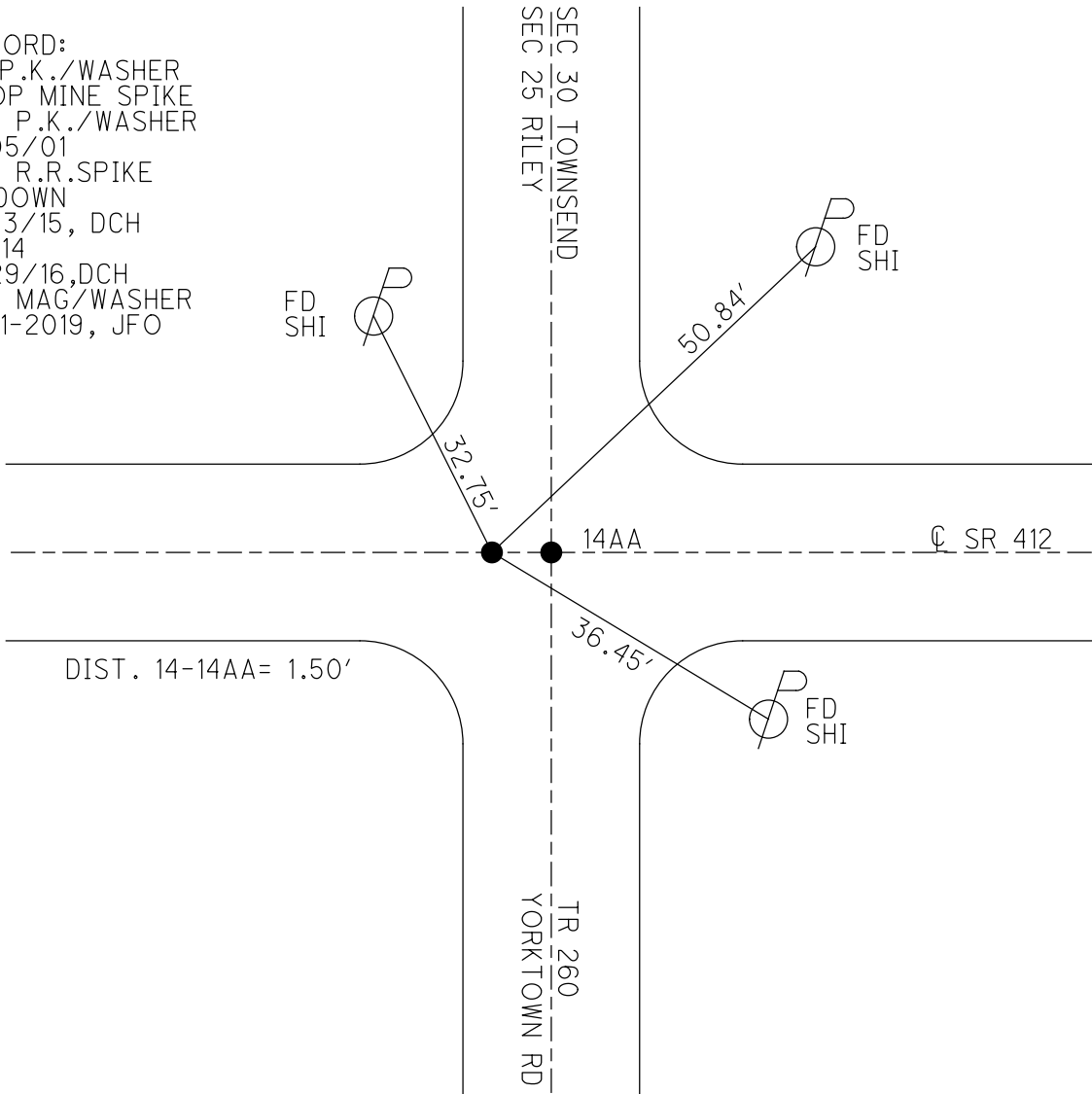

O.D.O.T. DISTRICT 2 SURVEY OFFICE (USE ONLY)

PERSONNEL _____ REFERENCE NO. 14 SHEET 6 OF 34

NOTES LEU DATE 06-23-2015 ROUTE SR 412
 H.C. LEU WEATHER PARTLY CLOUDY COUNTY SANDUSKY
 R.C. HOMAN TEMP. 80°F TOWNSHIP RILEY
 _____ SECTION 25
 _____ T 5 N R 16 E

TYPE MONUMENT R.R. SPIKE

ON SURFACE - ~~BELOW~~ 3"

~~LEFT~~ - ☉ PAV'T - RIGHT 1.5'

- TO - EDGE PAVEMENT

S.L.M. 354+05

Grid: Northing: 621229.757 Easting: 1843793.375

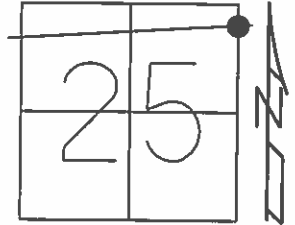

REC:
 53+50.10±
 PK & WASHER ATOP BOAT
 SPIKE ATOP I.P.IPE
 FIELD BOOK # 53
 PK & WASHER ATOP
 MINE SPIKE
 SET PK & WASHER
 7/05/01

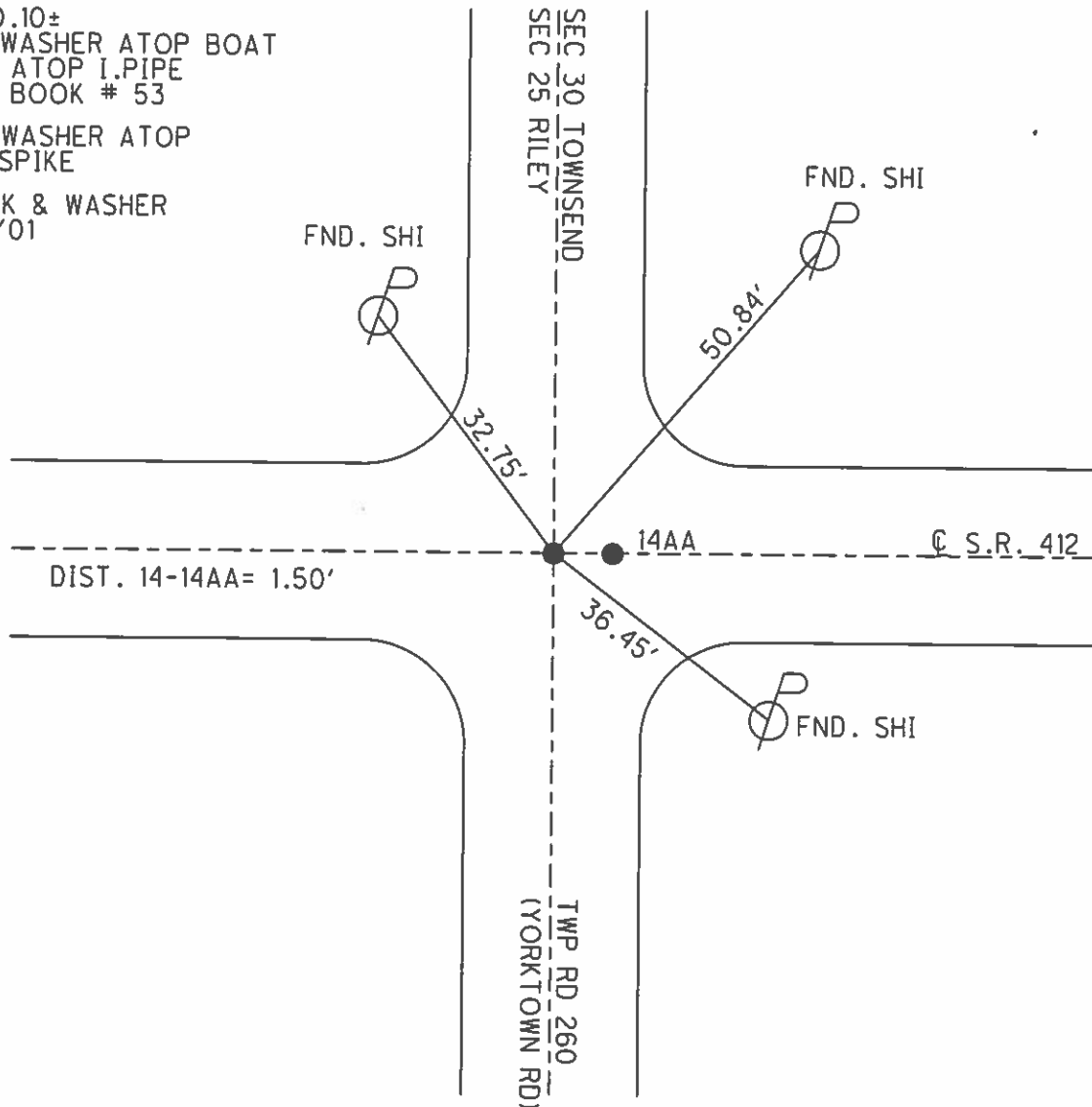

O.D.O.T. DISTRICT 2 SURVEY OFFICE

PERSONNEL

REFERENCE NO. 14

SHEET 6 OF 11

NOTES TED ROUSOS

H.C. VAN DUSEN

DATE 7-05-01

ROUTE 412

R.C. ADAM B.

WEATHER SUNNY

COUNTY SANDUSKY

TEMP. +75°F

TOWNSHIP RILEY

SECTION 25

T.5 N R.16 E

TYPE MONUMENT PK & WASHER

ON SURFACE - BELOW YES

~~LEFT~~ - & PAV'T. - RIGHT 1.5'

TO EDGE PAVEMENT

S.L.M. 354+05

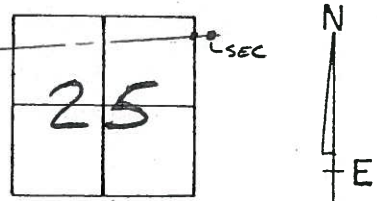

53+50.10 ± REC;
PK & WASHER ATOP BOAT
SPIKE ATOP I. PIPE
FIELD BOOK #53

14

55T
NAIL & SHI.

Q Rmt.

SR4122

REC.
PK & WASHER
ATOP MINE SPIKE

WOOD
FENCE POST

5
SET PK/WASHER'S
@ BOTH POINTS

TOP RD. 260
(Clark's Rd)

SEC 30 TOWNSHIP
SEC 25 RILEY

N
A
D

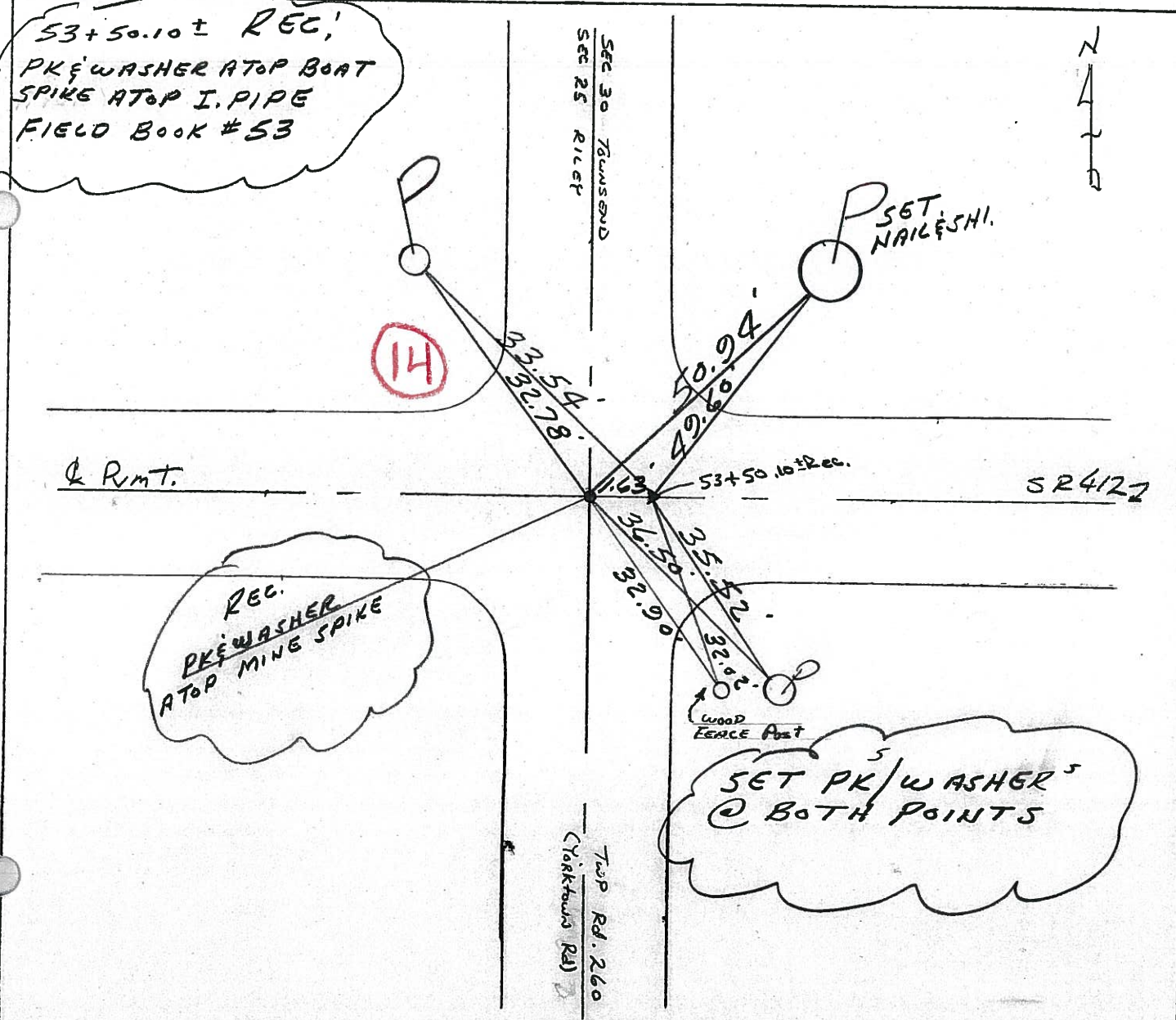

O.D.O.T. DISTRICT 2 SURVEY OFFICE

7

PERSONNEL

REFERENCE NO. 14

SHEET _____ OF _____

NOTES CRONIN (DRAW)

DRAWN 3/08/89

H.C. RIPPLE

DATE 11/01/89

ROUTE # 412

R.C. BARBOUR

WEATHER SUNNY

COUNTY SANDUSKY

GEYMAN

TEMP. 50°

TOWNSHIP RILEY

SECTION 25

T 5 N R 16 E

TYPE MONUMENT P.K. & WASHER

ON SURFACE - BELOW _____

LEFT - & PAV'T. - RIGHT 1'

TO _____ EDGE PAVEMENT

S.L.M. 53+50.10±

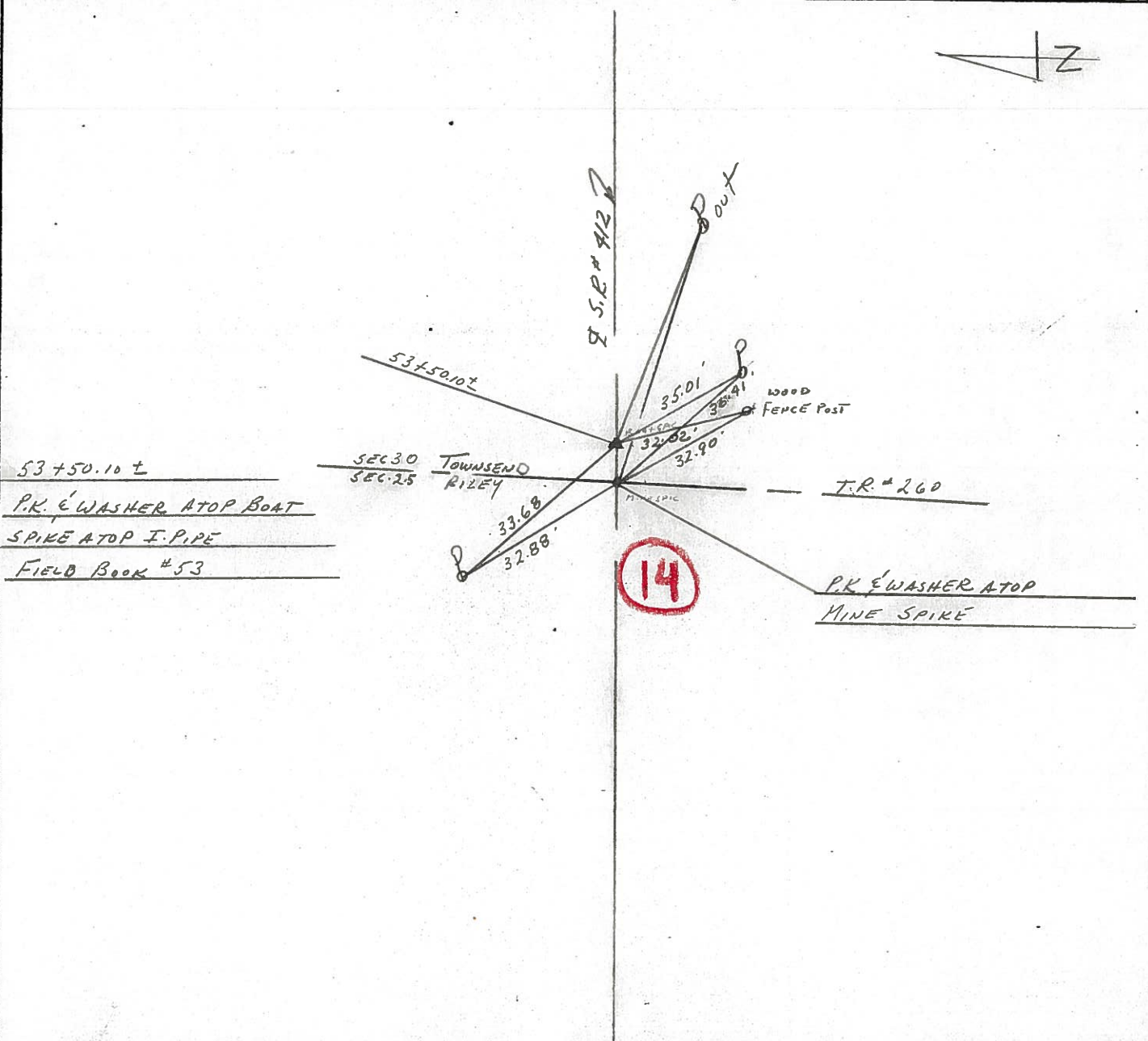
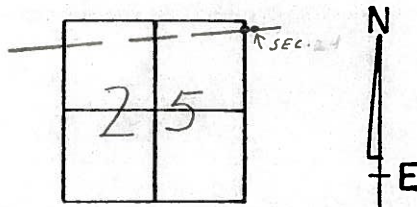

53+50.10 ±
P.K. & WASHER ATOP BOAT
SPIKE ATOP I.P.I.P.E
FIELD BOOK # 53

P.K. & WASHER ATOP
MINE SPIKE