

O.D.O.T. DISTRICT 2 SURVEY OFFICE (USE ONLY)

PERSONNEL _____ REFERENCE NO. 4 SHEET 4 OF 5
 NOTES RHOADES DATE 6/17/16 ROUTE SR 582
 H.C. KEFFER WEATHER CLEAR COUNTY SANDUSKY
 R.C. RHOADES TEMP. 68° TOWNSHIP WOODVILLE
 _____ SECTION 30
 _____ T 6 N R 13 E

TYPE MONUMENT P.K.NAIL
 ON SURFACE - ~~BELOW~~ ON
~~LEFT~~ - Q PAV'T - RIGHT 2.5'
6.7' TO RT EDGE PAVEMENT
 S.L.M. 50+27
 GRID: NORTHING: 650706.405 EASTING: 1722627.588

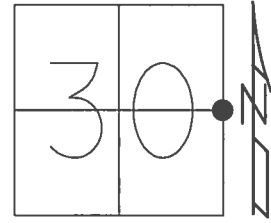

RECORD: 10/20/81
 FD 6x6x12" BLACK
 GRANITE STONE 12" BELOW
 FD P.K./WASHER ATOP
 R.R.SPIKE ATOP
 STONE
 FD P.K./WASHER
 6/3/01
 SET P.K./WASHER
 9/4/01, BVD
 FD P.K.NAIL
 REF4
 6/16/16, JFO
 UNCOVERED
 9/12/17, JMR

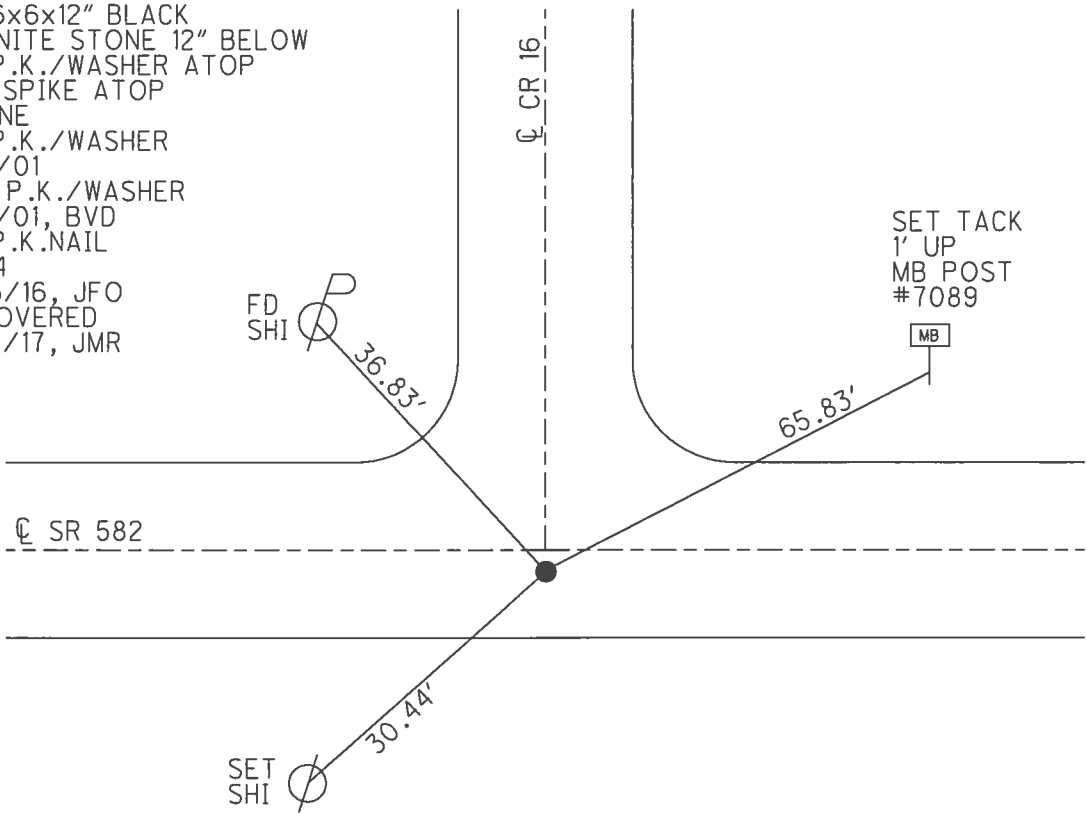

O.D.O.T. DISTRICT 2 SURVEY OFFICE

PERSONNEL

REFERENCE NO. 4

SHEET 3 OF 4

NOTES VAN DUSEN

H.C. Rousos

DATE 6-3-01

ROUTE 582

R.C. A. BROWN

WEATHER FAIR

COUNTY SANDUSKY

TEMP. +60°F

TOWNSHIP WOODVILLE

SECTION 30

T 6 N R 13 E

TYPE MONUMENT PK & WASHER

ON SURFACE - ~~BELOW~~ YES

~~LEFT~~ - PAV'T. - RIGHT 2.5

6.7 TO RT. EDGE PAVEMENT

S.L.M. 50+27

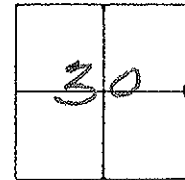

REC.
 6" 6" 6" 12" BLACK
 GRANITE STONE 12"
 BELOW SURFACE 10/20/81
 PK ATOP R.R. SPIKE
 ATOP STONE

SET PK & WASHER
 9-4-01
 BVD

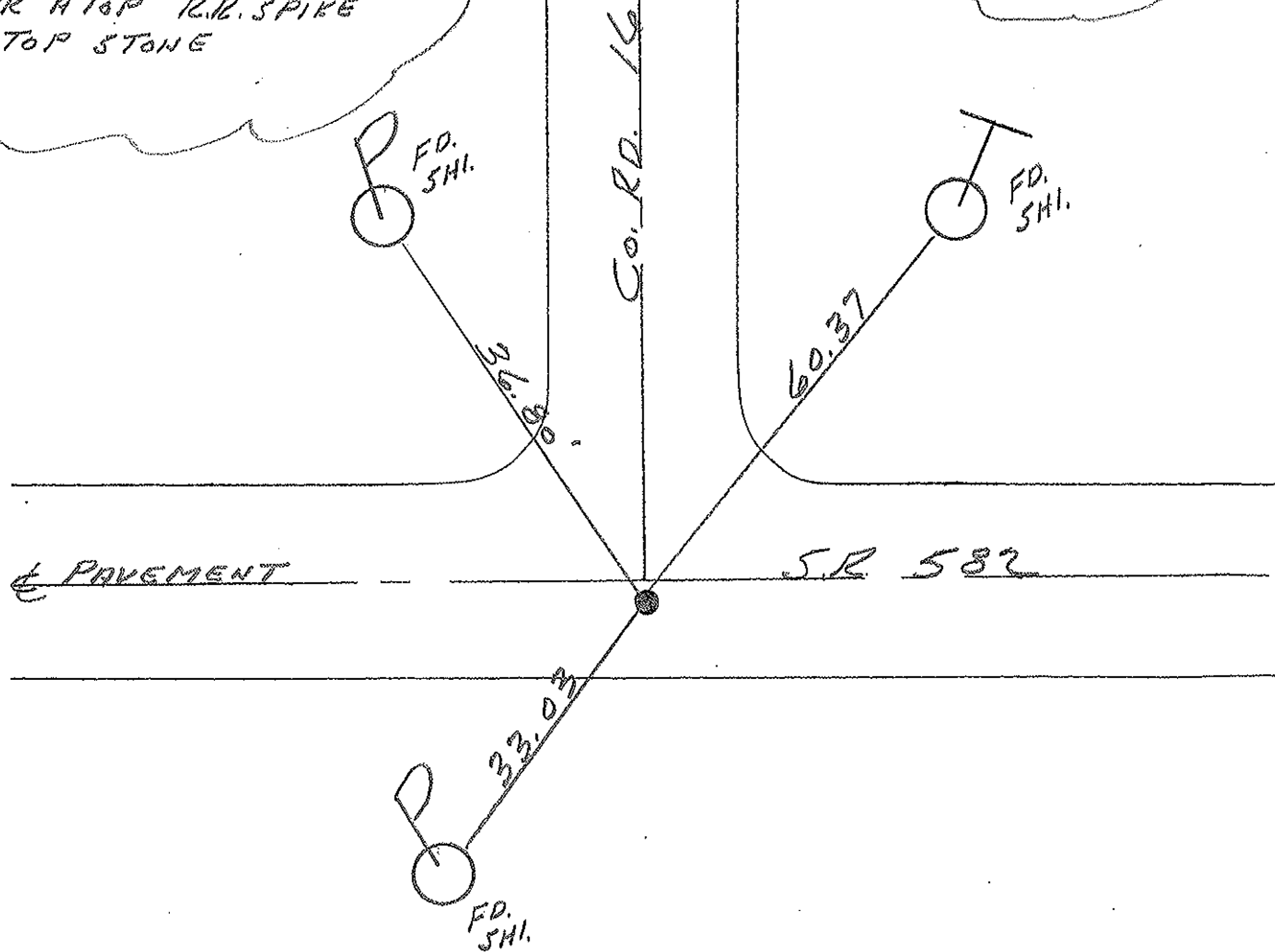

O.D.O.T. DISTRICT 2 SURVEY OFFICE

PERSONNEL

REFERENCE NO. 4

SHEET 4 OF 5

NOTES Cronin

H.C. Ripple

R.C. Geyman

DATE 9/11/87

WEATHER overcast

TEMP. 71°

ROUTE 582

COUNTY Sandusky

TOWNSHIP Woodville

SECTION 30

T 6 N R 13 E

TYPE MONUMENT P.K. & washer

ON SURFACE - BELOW on surface

LEFT - ☉ PAV'T. - RIGHT 2.5' ± R.L. & Pav't.

 TO EDGE PAVEMENT

S.L.M. 50+27.5

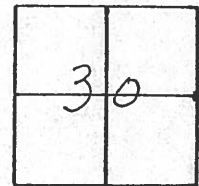

Fd 6"x6"x12" Black granite
stone 12" below surface
10/20/81 - P.K. at top R.L. spike
at top stone

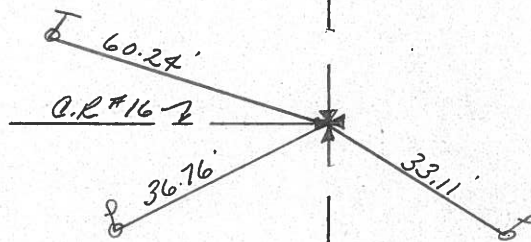

E.S.R.#582

County Sandusky S.R. #582

Date 7/1/82

Township Woodville

Weather sunny

Section 30

Temp. 60°

T6N, R13E

Personnel Cronin

Ripple

Geyman

Messer

Barbour

#4

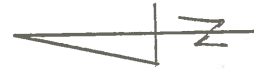
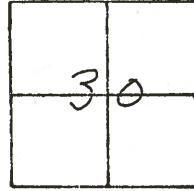

E 1/4 Post Section #30

Fd. 6"x6"x12" Black Granite stone

12" below surface 10/20/81

Set P.R. spike atop. Set P.R. atop

after resurfacing in June, 1982

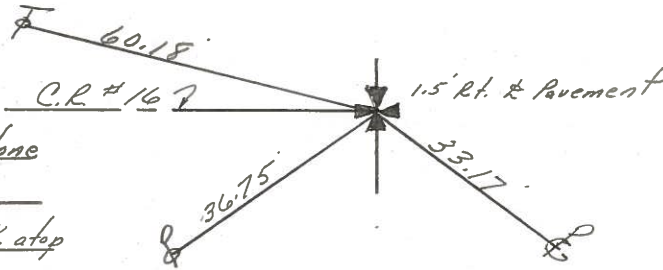

& P/W S.R. #582A

PERSONNEL TITLE PERSONNEL TITLE

COUNTY Sandusky DATE 2-18-72

S. R. 582 WEATHER cloudy-windy

SEC. 29-30 TEMP. 35°

DESCRIPTION Woodville Twp. LEFT CENTER LINE RIGHT JOB NO.

P.I.
Fd. R.R. Spk.

S.R. #105

center sec 29
6

did not find

1/4 mi.

P.I.
1/4 sec 29
5

did not find

1/4 mi.

sec 29 & 30
4

Twp. Rd. # 16
North

did not find

1/2 mi.

Fd. Nail & shiner
set R. R. spk.
center sec 30

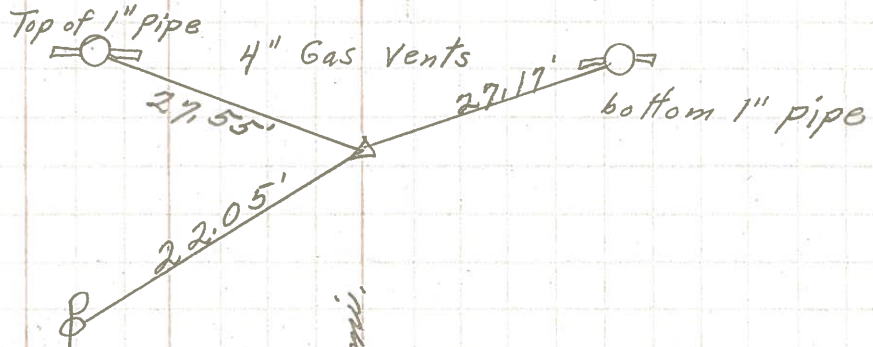

3

1/4 mi.