

SEC. 22 JACKSON TWP. T. 4 N. R. 14 E. SANDUSKY COUNTY

SENECA COUNTY  
SEN - 590 - 0.03  
SANDUSKY COUNTY  
SAN - 590 - (1.19) - (2.05) - (7.14)  
R/W PLANS

DATE 10-25-53 DRAWN BY R.P. J.D.  
REVISED - 12-16-53  
LENGTH OF PROJECT M1

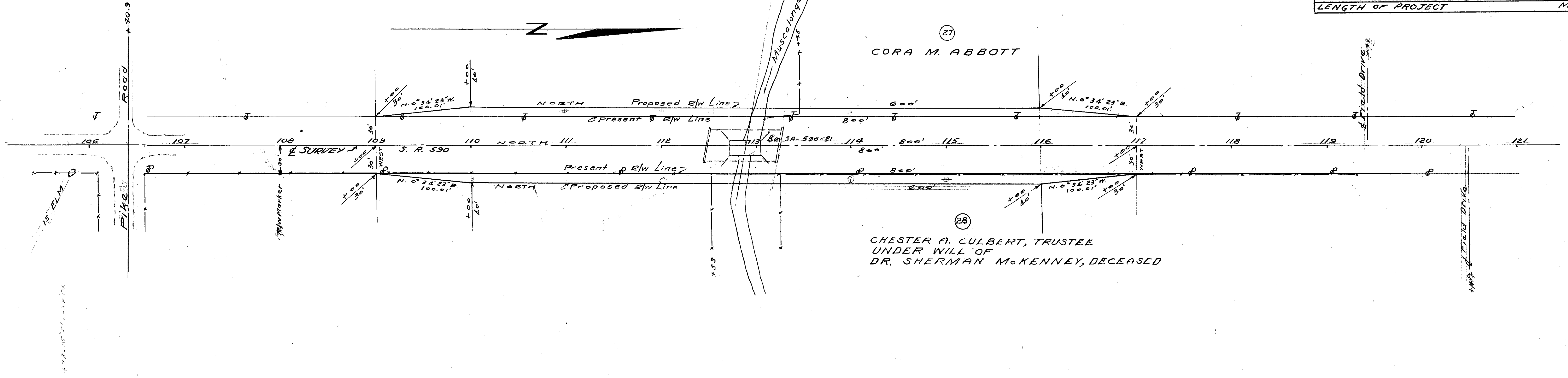
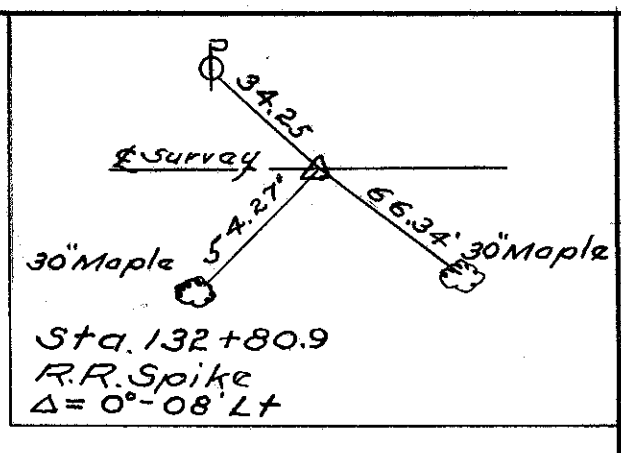
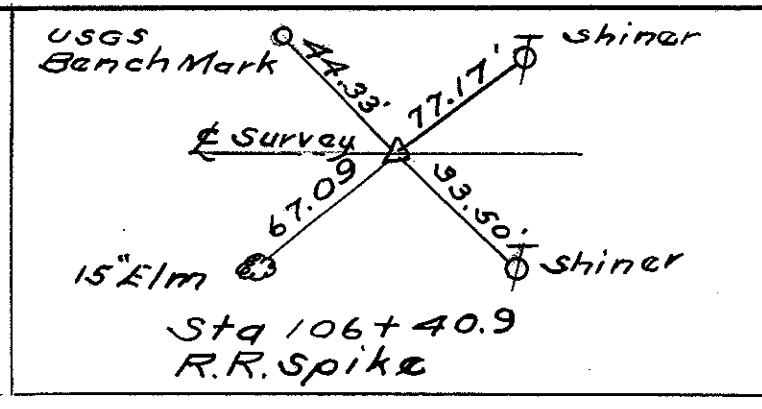

SEC. 22 JACKSON TWP. T. 4 N. R. 14 E. SANDUSKY COUNTY  
SEC. 34 WASHINGTON TWP. T. 5 N. R. 14 E. SANDUSKY COUNTY

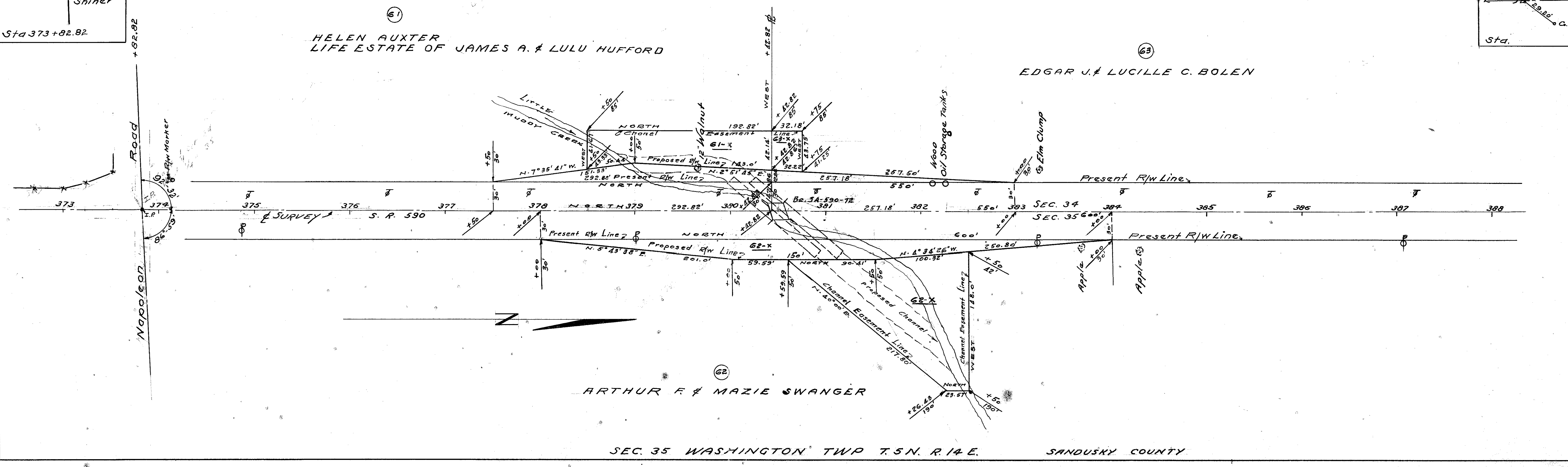
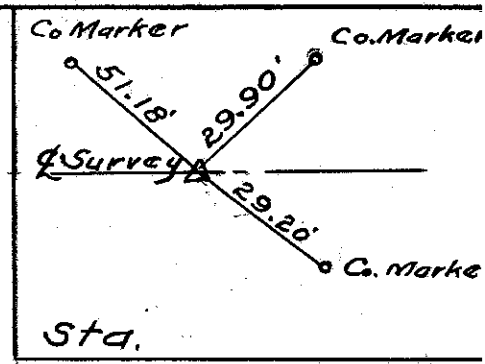
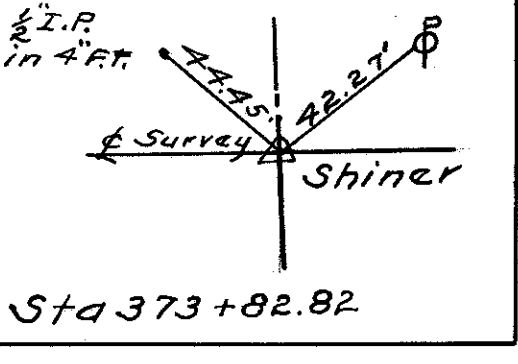

SEC. 35 WASHINGTON TWP. T. 5 N. R. 14 E. SANDUSKY COUNTY