

Revised
July 1997

FED. RD. DIVISION	STATE	PROJECT	
2	OHIO		

1
6

SAN-590-(11.74)(13.28)
~~571 590 (7.56)(8.03)~~

89
GRACE S. ROUSH

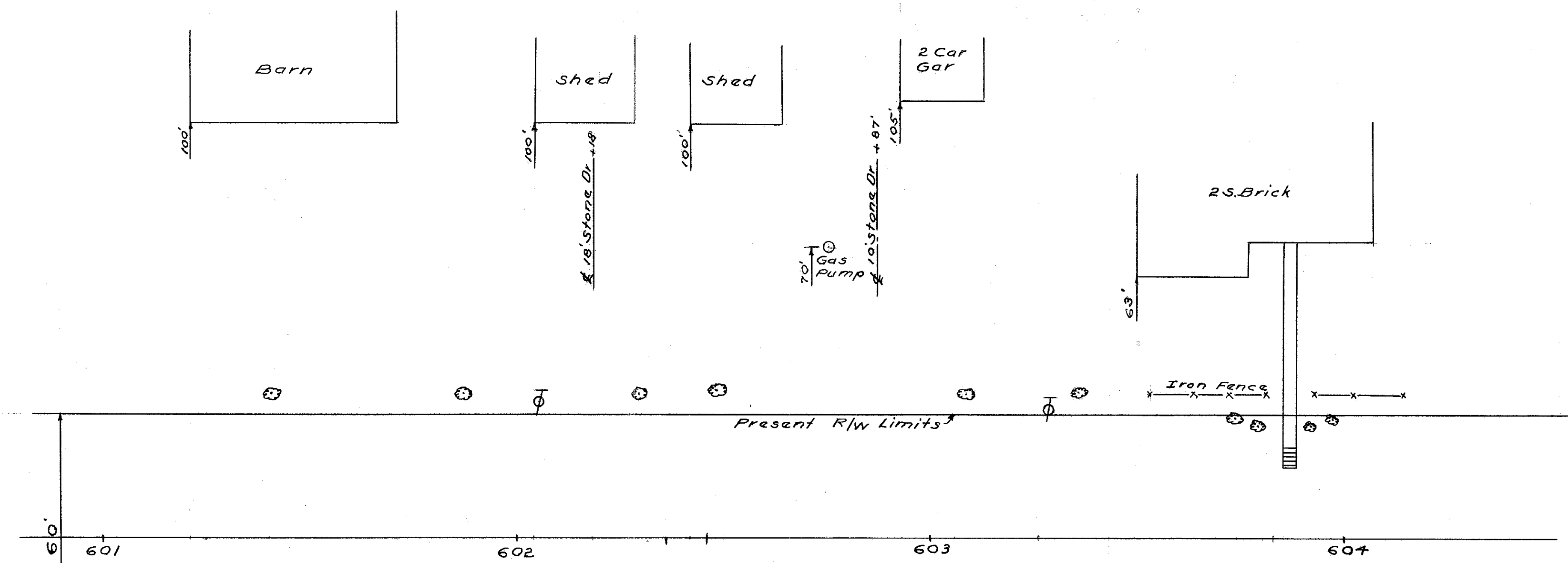

to N^{1/2} Post.

87
MARTIN L. AUXTER

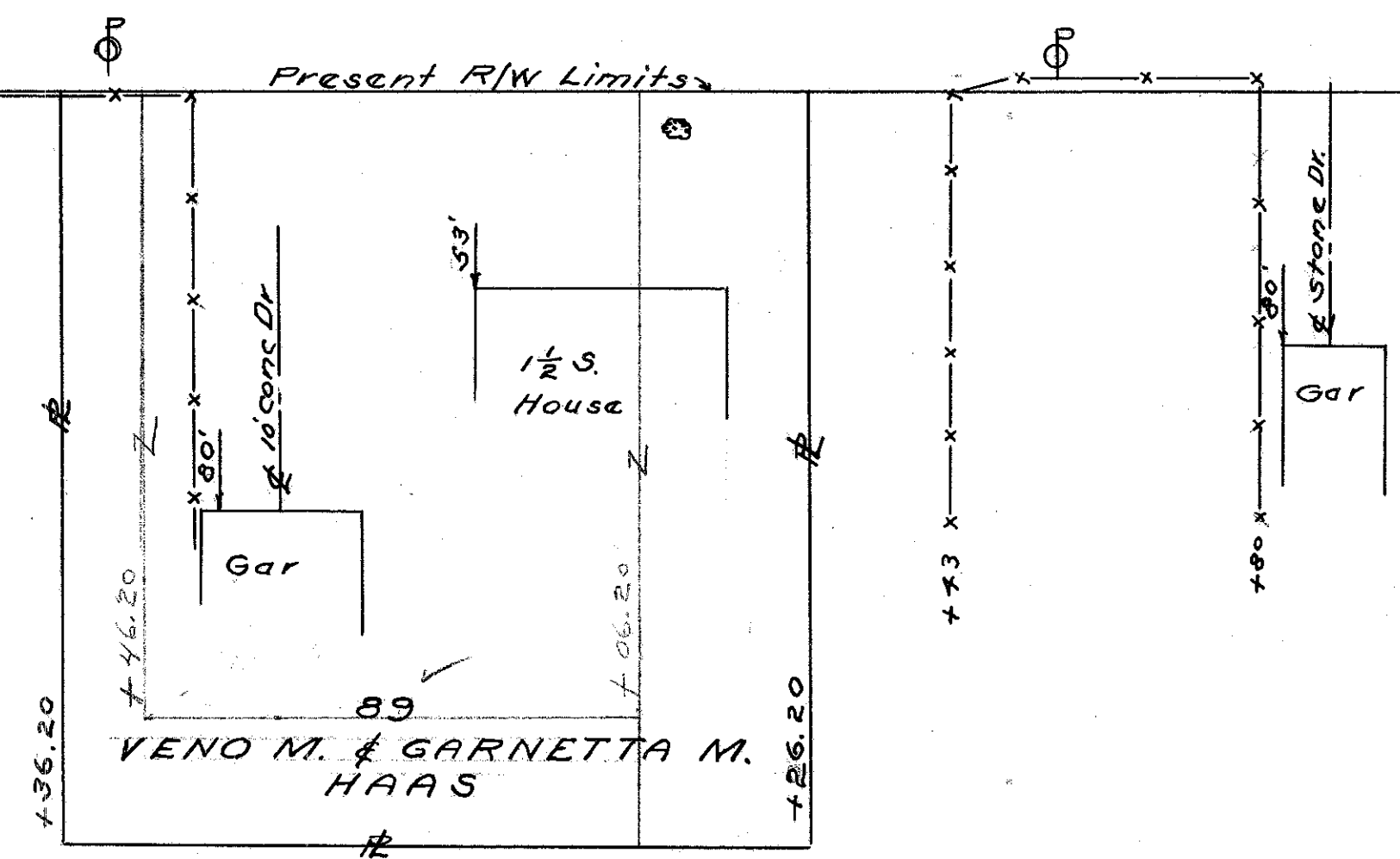

90
MARTIN L. AUXTER

R5521 #4 F56

FED. RD. DIVISION	STATE	PROJECT
2	OHIO	

SAN-590-(1144)-(13.28)
~~ST-590-(700)-(9.08)~~

Revised
July 1997

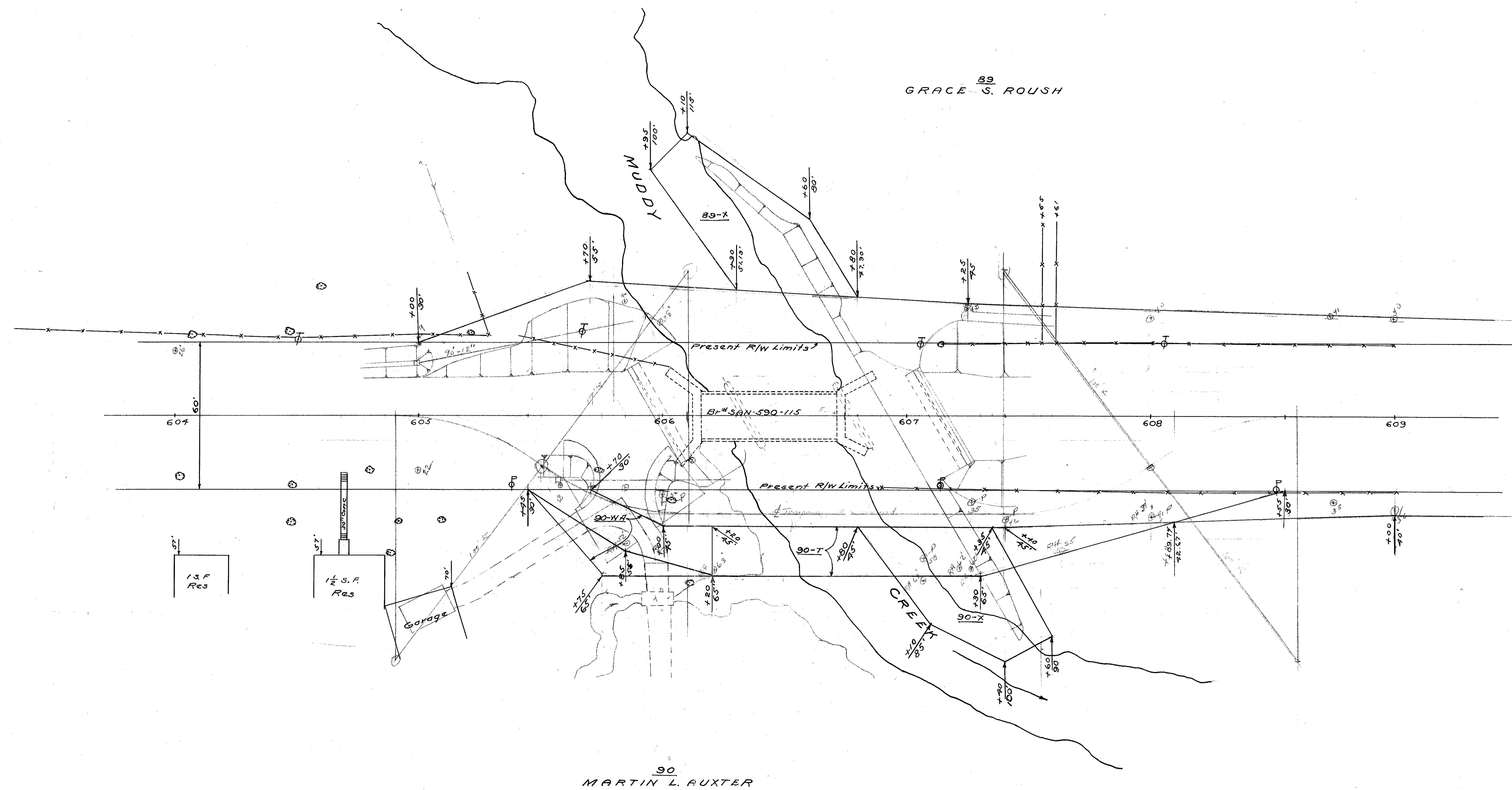

FED. RD. DIVISION	STATE	PROJECT	
2	OHIO		

3
6

SAN-590-(11.74)-(13.28)
~~077-580-(7.96)-(9.95)~~

Scanned
 July 1987

89
 GRACE S. ROUSH

92
 JAMES K. & KATHERINE HATHAWAY

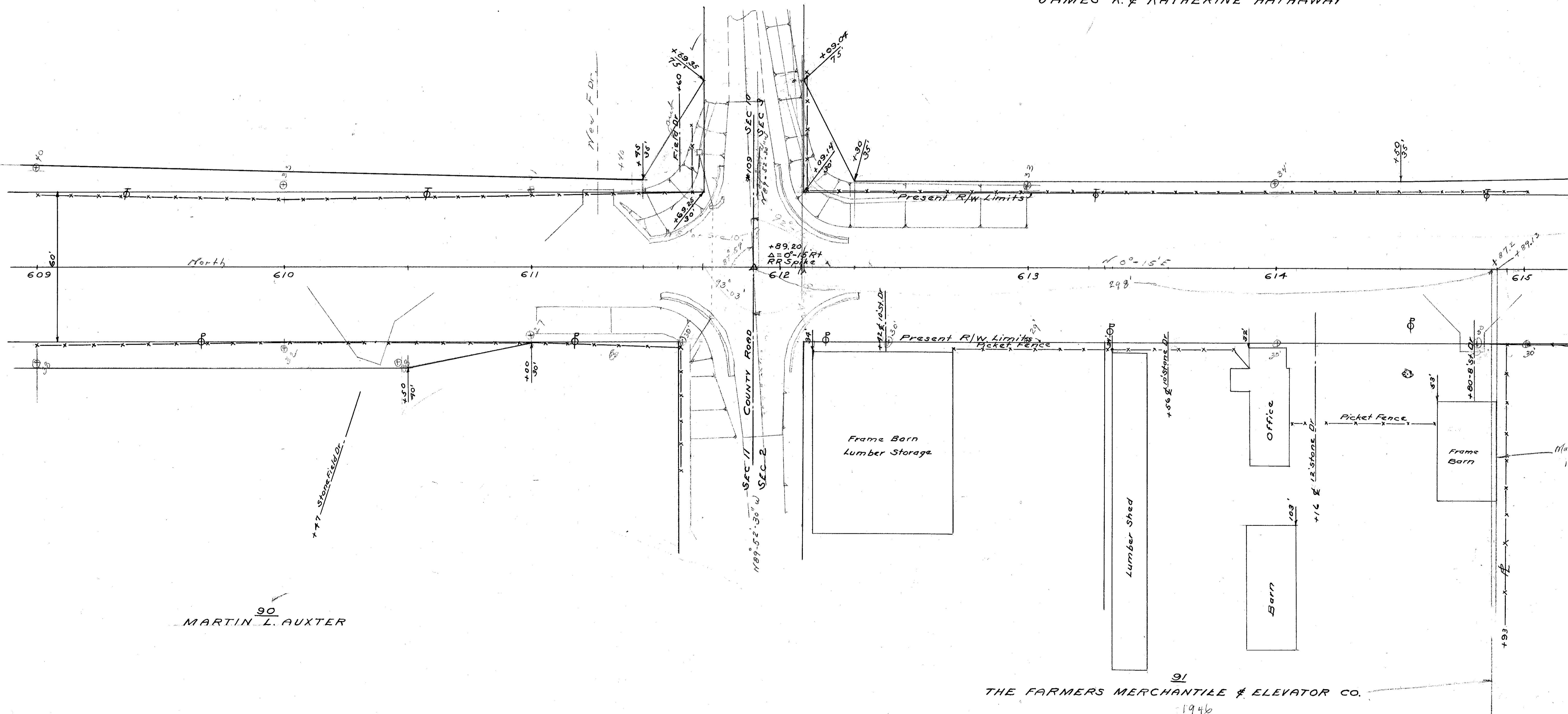

90
 MARTIN L. AUXTER

91
 THE FARMERS MERCHANTILE & ELEVATOR CO.
 1946

Approved July 11, 1967

FED. RD. DIVISION	STATE	PROJECT
2	OHIO	

7
6

SAN-590-(1144)(13.28)
~~STP 500 (7.56)(8.05)~~

92
JAMES K. & KATHERINE HATHAWAY

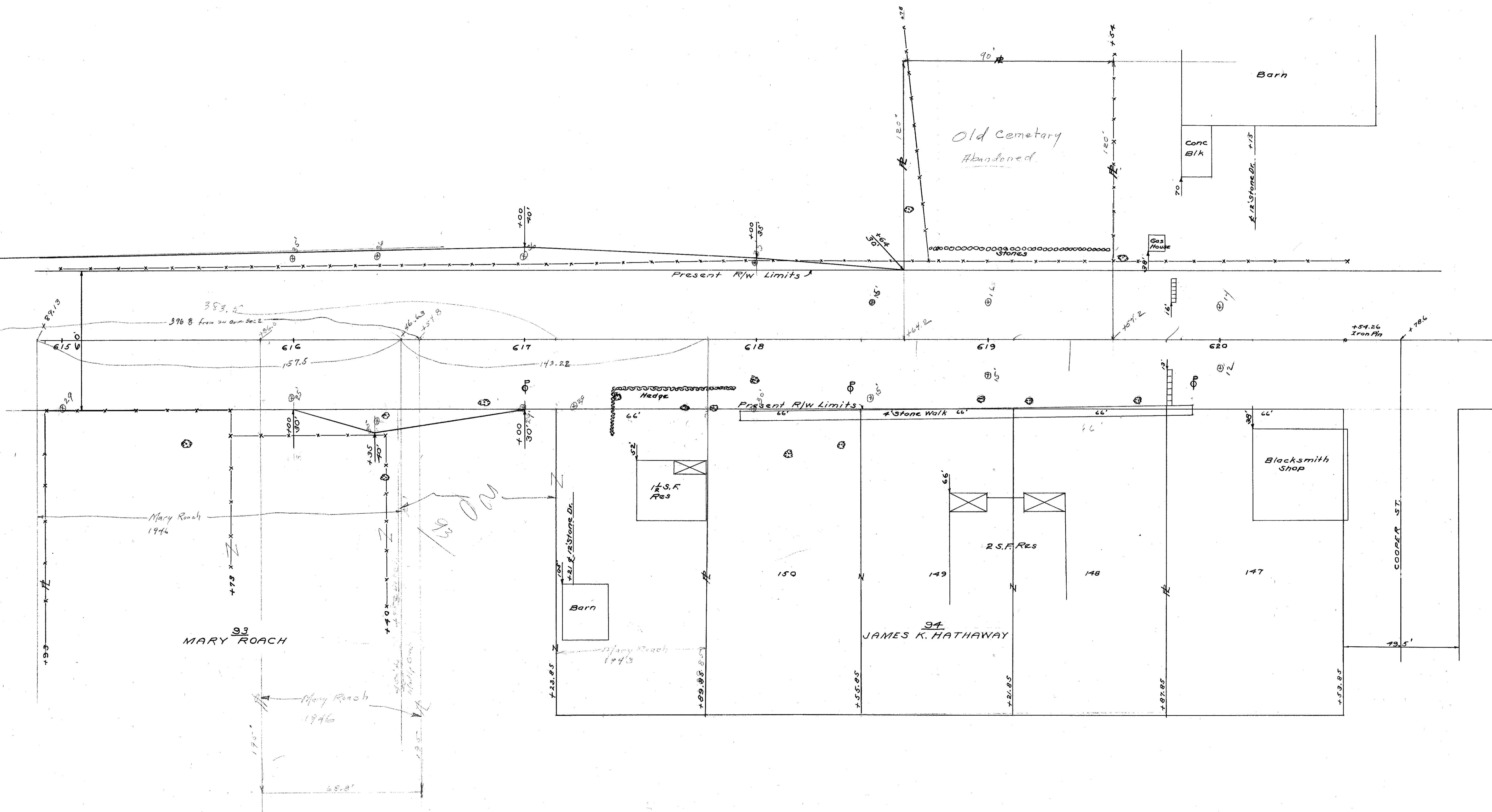

FED. RD. DIVISION	STATE	PROJECT	
2	OHIO		

5
6

SAN-590-(11.77)-(13.28)
GTT-590-(7.30)-(9.09)

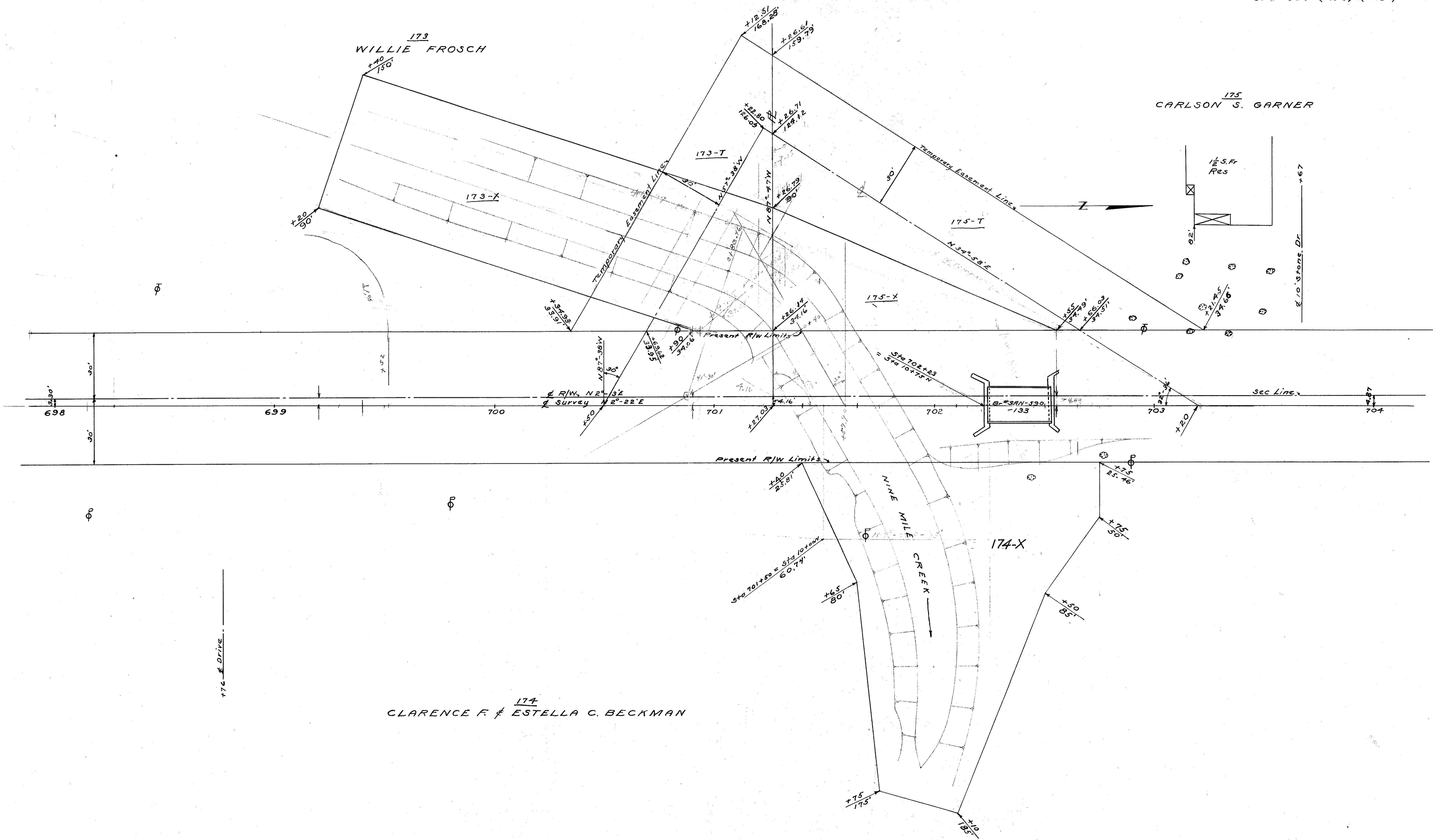

Br-597-590-133

FED. RD. DIVISION	STATE	PROJECT	
2	OHIO		

6

SAY-590-(1144)-(13.28)
OTT-590-(790)-(9.03)

175
CARLSON S. GARNER

177
FLOYD F. & WINONA DALTON

E 10 Stone Dr

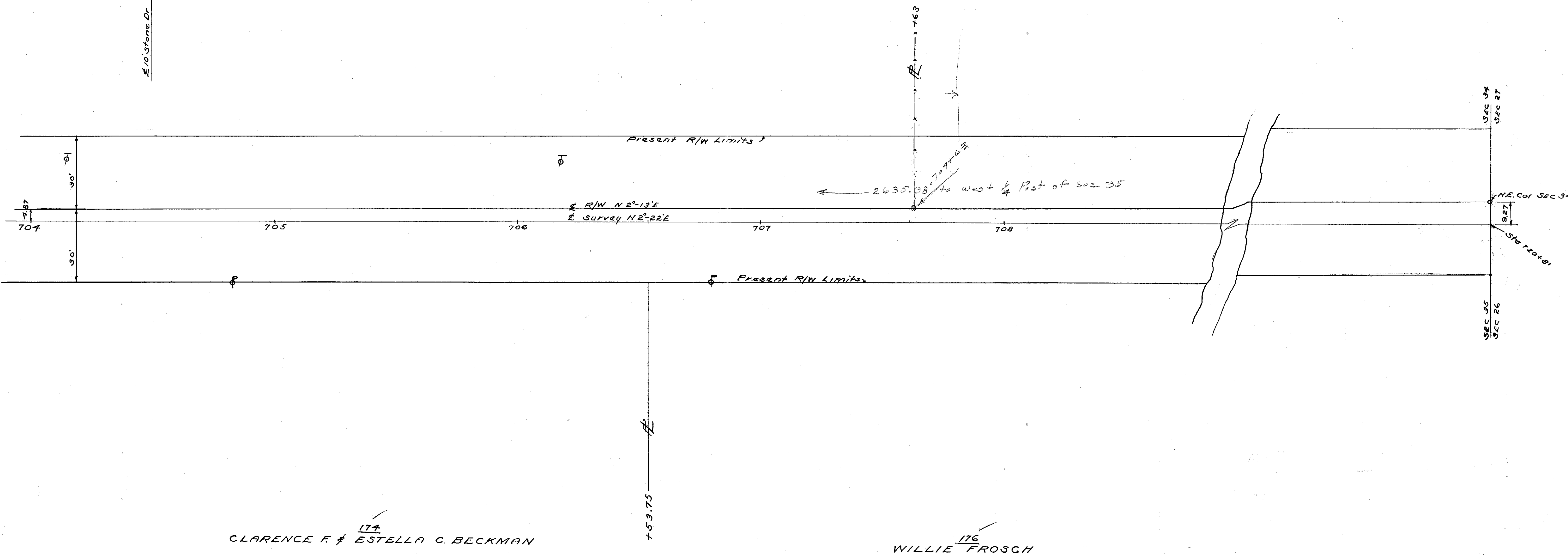

174
CLARENCE F. & ESTELLA C. BECKMAN

176
WILLIE FROSGH

244-230-1144-15.38 WOOD & JANE CROWN E-22