

O.D.O.T. DISTRICT 2 SURVEY OFFICE (USE ONLY)

PERSONNEL

REFERENCE NO. 5

SHEET 7 OF 33

NOTES TRENKA
 H.C. RHOADES
 R.C. TRENKA

DATE 6-11-18
 WEATHER CLOUDY
 TEMP. 64°

ROUTE SR 590
 COUNTY SANDUSKY
 TOWNSHIP JACKSON
 SECTION 22
 T 4 N R 14 E

DWG BY AUBLE PID 95765

TYPE MONUMENT MAG/WASHER

ON SURFACE - ~~BELOW~~ ON

OFFSET Q PAVEMENT ON LT : RT
11' TO LT EDGE PAVEMENT

STATION: 106+48

HORZ. DATUM: NAD83(2011)

GEOID: 2012A

GRID: NORTHING: 589421.849

EASTING: 1766405.788

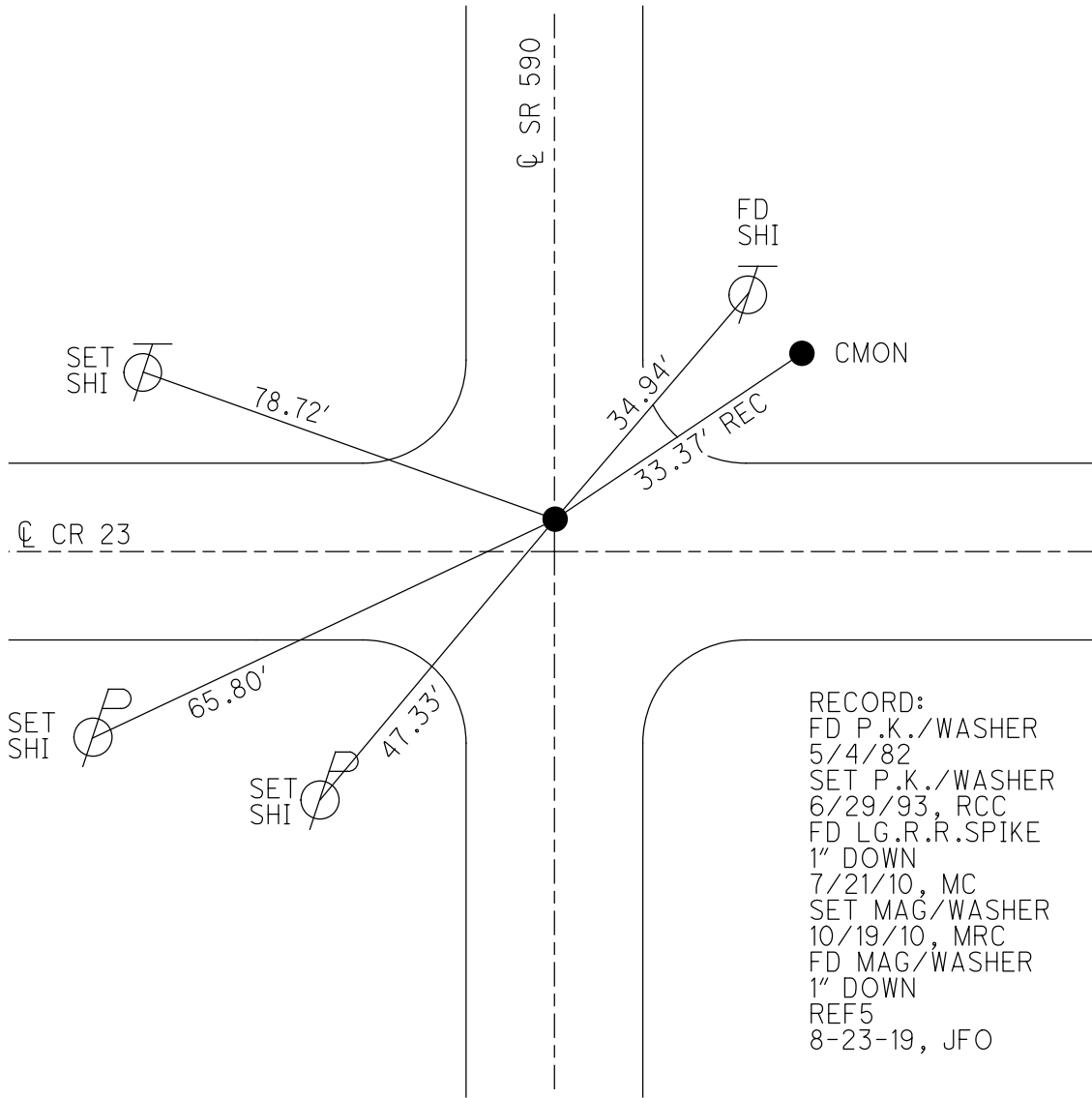
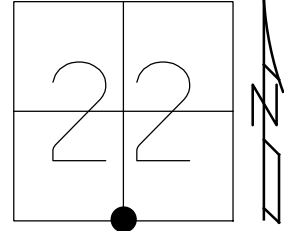

RECORD:
 FD P.K./WASHER
 5/4/82
 SET P.K./WASHER
 6/29/93, RCC
 FD LG.R.R.SPIKE
 1" DOWN
 7/21/10, MC
 SET MAG/WASHER
 10/19/10, MRC
 FD MAG/WASHER
 1" DOWN
 REF5
 8-23-19, JFO

O.D.O.T. DISTRICT 2 SURVEY OFFICE (USE ONLY)

PERSONNEL _____ REFERENCE NO. 5 SHEET 7 OF 33

NOTES CANTERBURY DATE 07/21/10 ROUTE SR 590
 H.C. HUSS WEATHER FAIR COUNTY SANDUSKY
 R.C. HARBAUGH TEMP. +86° TOWNSHIP JACKSON
 _____ SECTION 22
 _____ T 4 N R 14 E

TYPE MONUMENT _____ LG RR SPK _____

~~ON SURFACE~~ - BELOW _____ 0.1' _____

~~LEFT~~ - ☉ PAV'T - ~~RIGHT~~ _____ ON _____

11.0' TO LT EDGE PAVEMENT _____ ±4.5' N OF ☉ CR 23 _____

S.L.M. _____ 106+48 _____

GRID: NORTHING: 589421.932 EASTING: 1766405.738

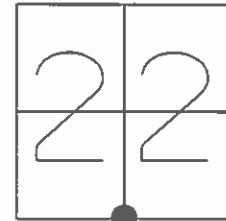

RECORD:
 FD PK/WASHER ON SURFACE 05/04/82
 SET PK/WASHER 06/29/93 RCC
 SET MAG/WASHER 10/19/10 MRC

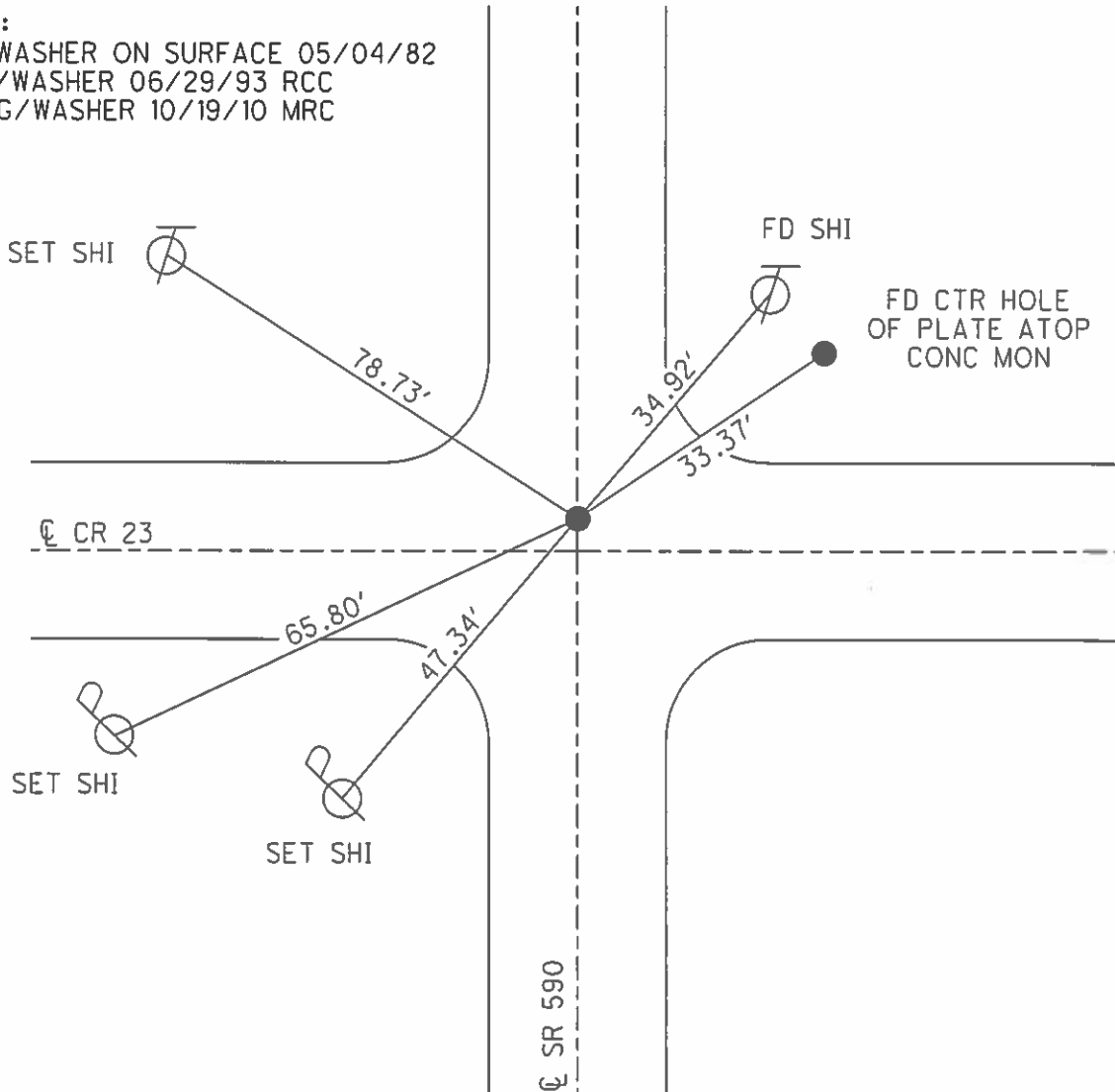

O.D.O.T. DISTRICT 2 SURVEY OFFICE

PERSONNEL

REFERENCE NO. 5

SHEET 5 OF 18

NOTES RIFFLE

H.C. BARBOUR

R.C. GEYMAN

DATE 5-18-1993

WEATHER FAIR

TEMP. 63°

ROUTE #590

COUNTY SANDUSKY

TOWNSHIP JACKSON

SECTION 22

T4N R14E

TYPE MONUMENT PK/WASHER
 ON SURFACE - ~~BELOW~~ ON
~~LEFT~~ - PAV'T. - ~~RIGHT~~ ON
11' TO LT. EDGE PAVEMENT
 S.L.M. 106+48

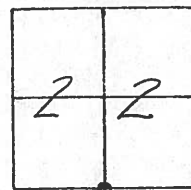

RECORD: 5-4-1982
 STA. 106+83 (PI. 186+42.95)
 FD. PK/WASHER @ SURFACE
 3' N. ϕ PAV'T. C.R. #33

SET PK/WASHER
 6-29-1993
 RCC

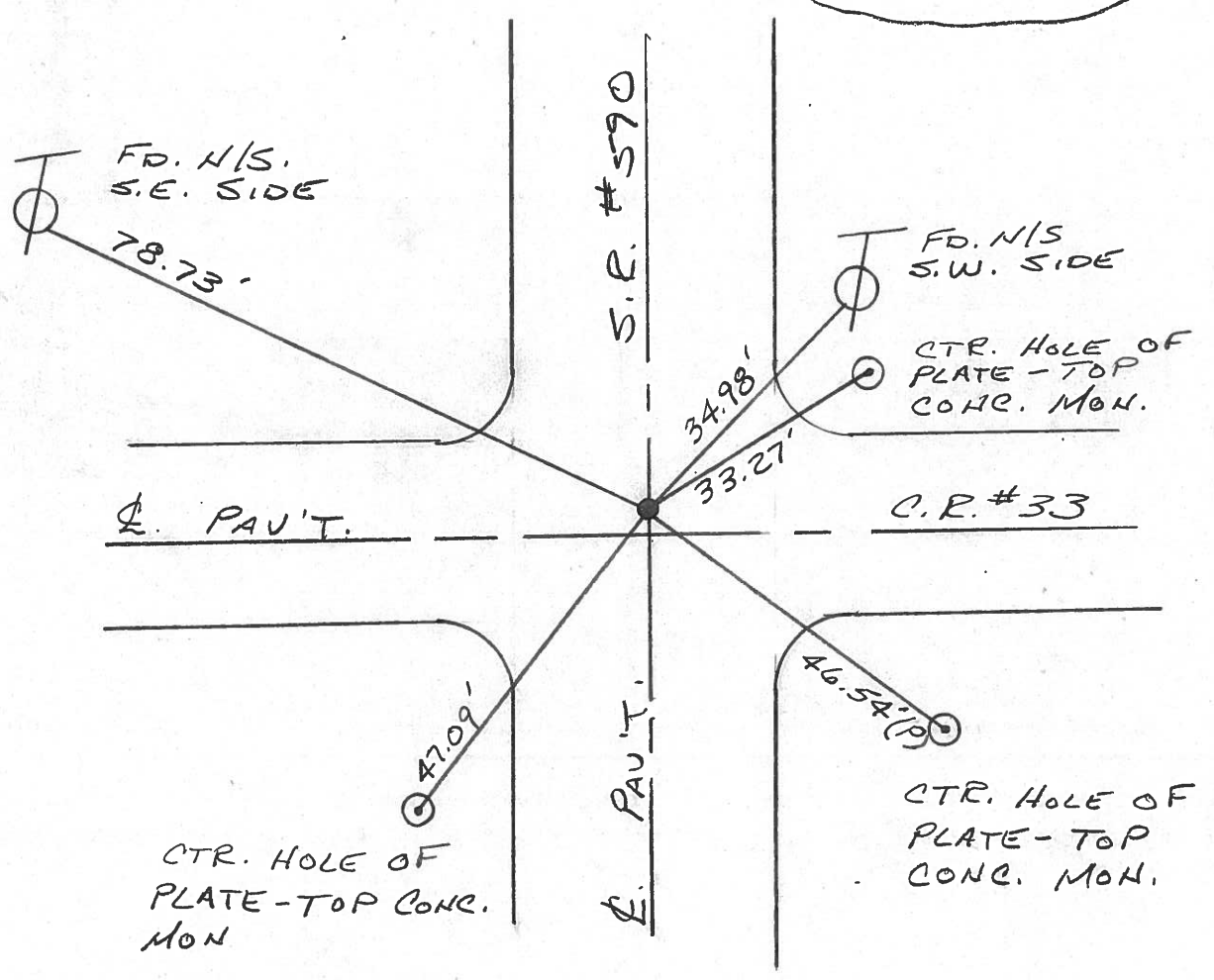

County SANDUSKY S.R. 590

Date 5-4-82

Township JACKSON

Weather clear

Section 22

Temp. +75°

T4N, R14E

Personnel Hoffman

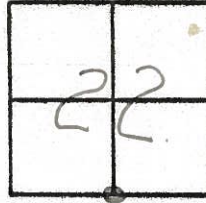

#5 _____
_____ Crew

Fd P.K./Washer @ surface

S.L.M. Sta ± 106+83

0.3' West of & PAUT SR 590
3.0' North of & PAUT Co. Rd. 23

P.I. 106+42.95

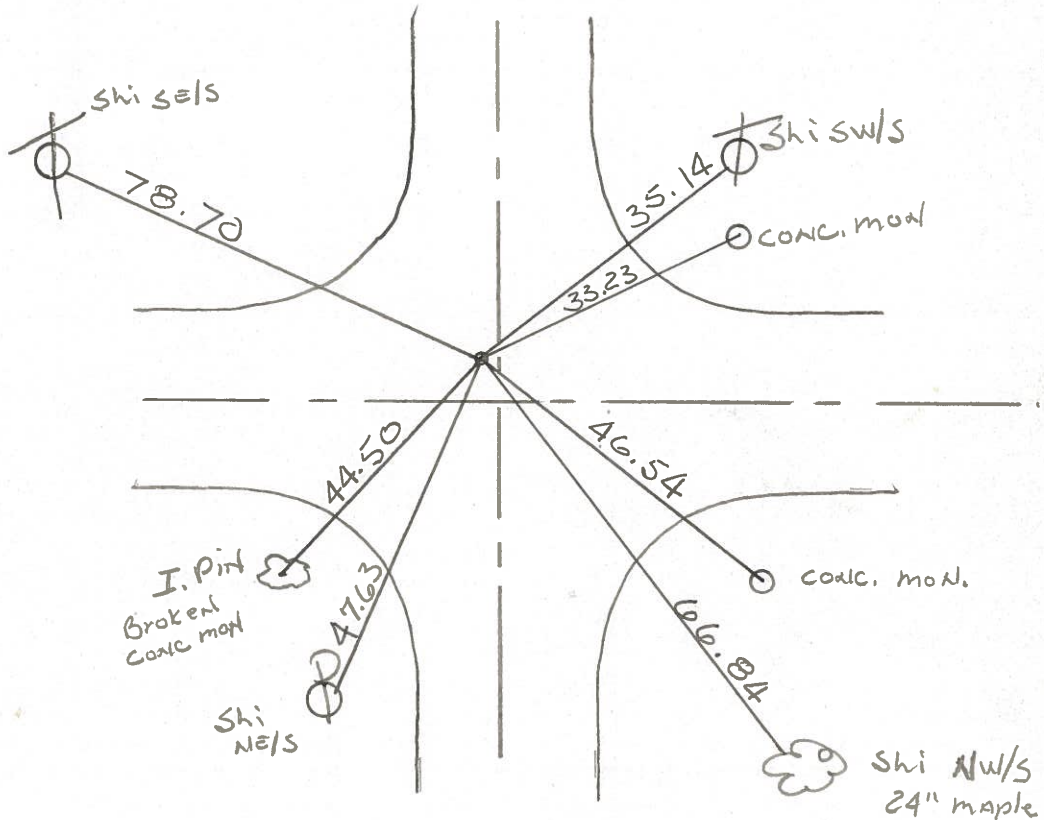

PERSONNEL	TITLE	PERSONNEL	TITLE	COUNTY	DATE
				Sandusky	7-29-7
				S. R. 590	WEATHER Fair
				SEC. 27 & 22	TEMP. 75°
DESCRIPTION Seneca Co. Line North				JOB NO.	

6

132
100
2/6

PK/w

P.I.
132+80.9
R. R. spk.
on E R/w
3" down
interior 1/4 Sec #22

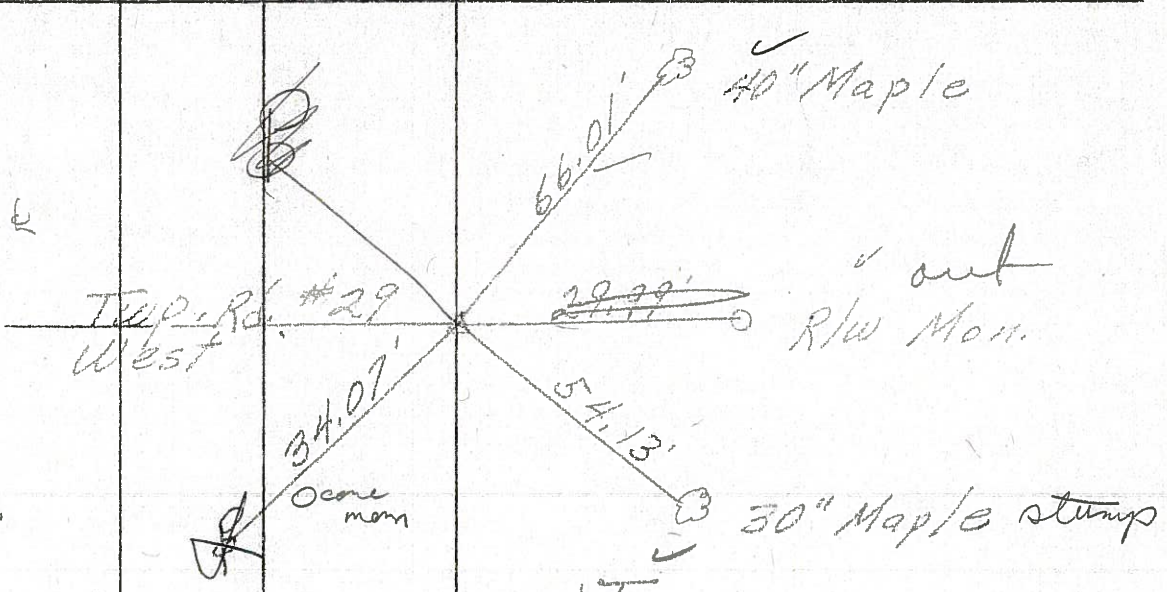
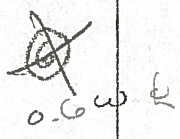

5

P.I. 106+83
106+42.95
Iron Pili
on E R/w
NE S on top
N 1/4 Sec. #22
PK/w
Hof & wof & Kant 23
590

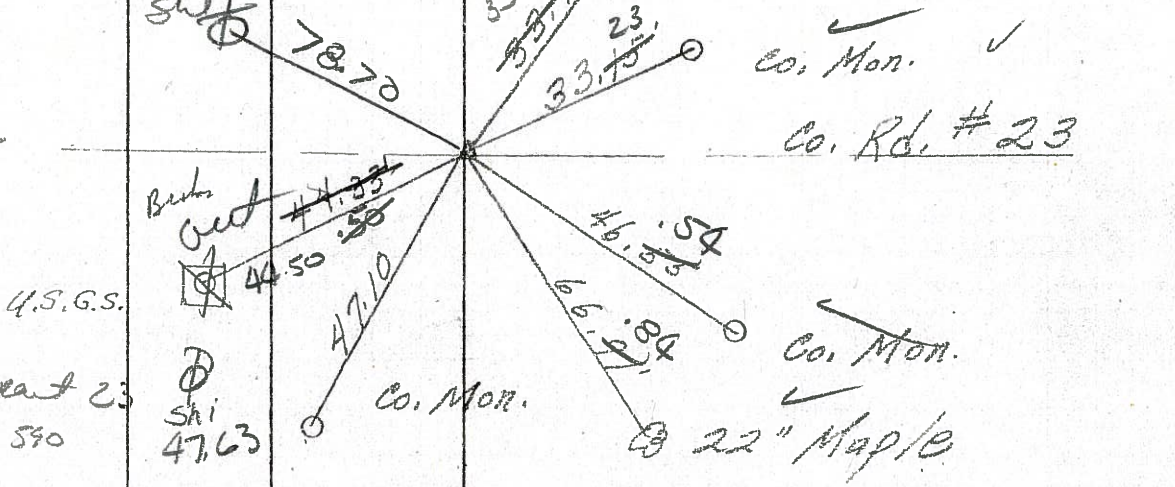

4

PK/w

P.I.
93+02.88
Small R.R. spk.
on E R/w
93+38

2+0.4
W 9.2
E 10.7

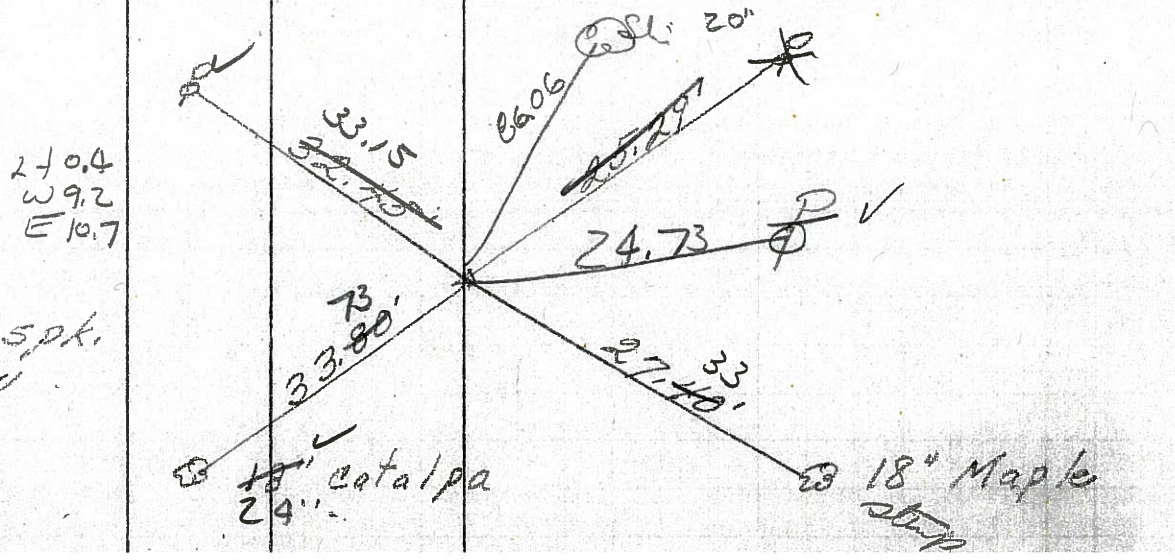

PERSONNEL TITLE PERSONNEL TITLE

COUNTY Sandusky DATE 7-29-71

S. R. 590 WEATHER Fair

SEC. 27 & 22 TEMP. 75°

DESCRIPTION Seneca Co. Line North LEFT CENTER LINE RIGHT JOB NO.

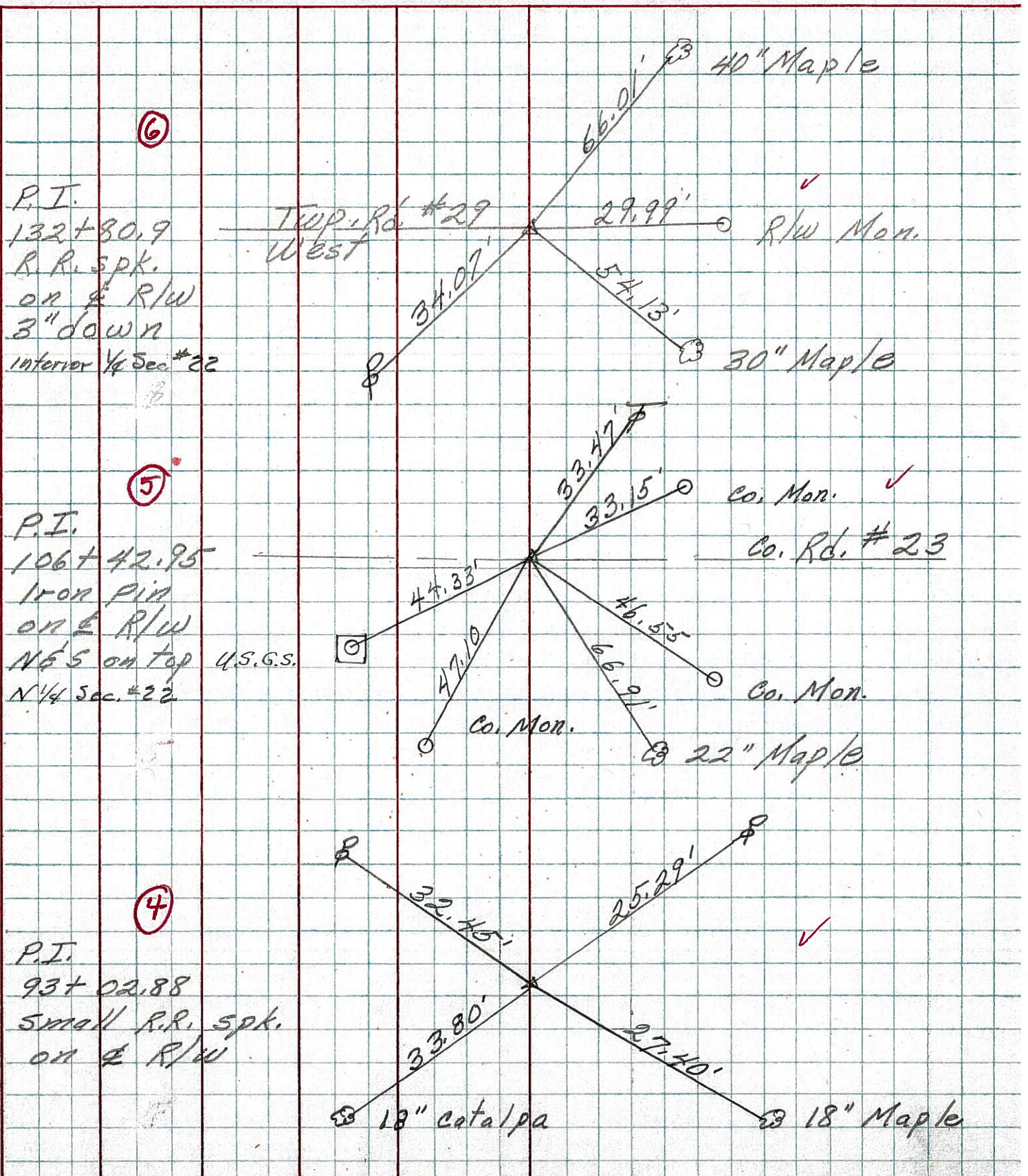

6

P.I.
132+80.9
R.R. Spk.
on E R/W
3" down
interior 1/4 Sec. #22

Temp. Rd. #29
West

66.01' 40" Maple

29.99' R/W Mon.

34.07'

54.13'

30" Maple

5

P.I.
106+42.95
Iron pin
on E R/W
N 6'S on top
N 1/4 Sec. #22

U.S.G.S.

53.57'

Co. Mon.

33.15'

Co. Rd. #23

44.33'

47.10'

Co. Mon.

46.55'

Co. Mon.

66.91'

22" Maple

4

P.I.
93+02.88
Small R.R. Spk.
on E R/W

32.45'

25.29'

33.80'

27.40'

18" catalpa

18" Maple

PERSONNEL TITLE PERSONNEL TITLE

Schnöder
Mosser
Barbour

COUNTY Sandusky DATE 4-1-68

S. R. 590 WEATHER Cool

SEC. Sen. Co. Line North TEMP. 45°

DESCRIPTION Ties for Control Points JOB NO.

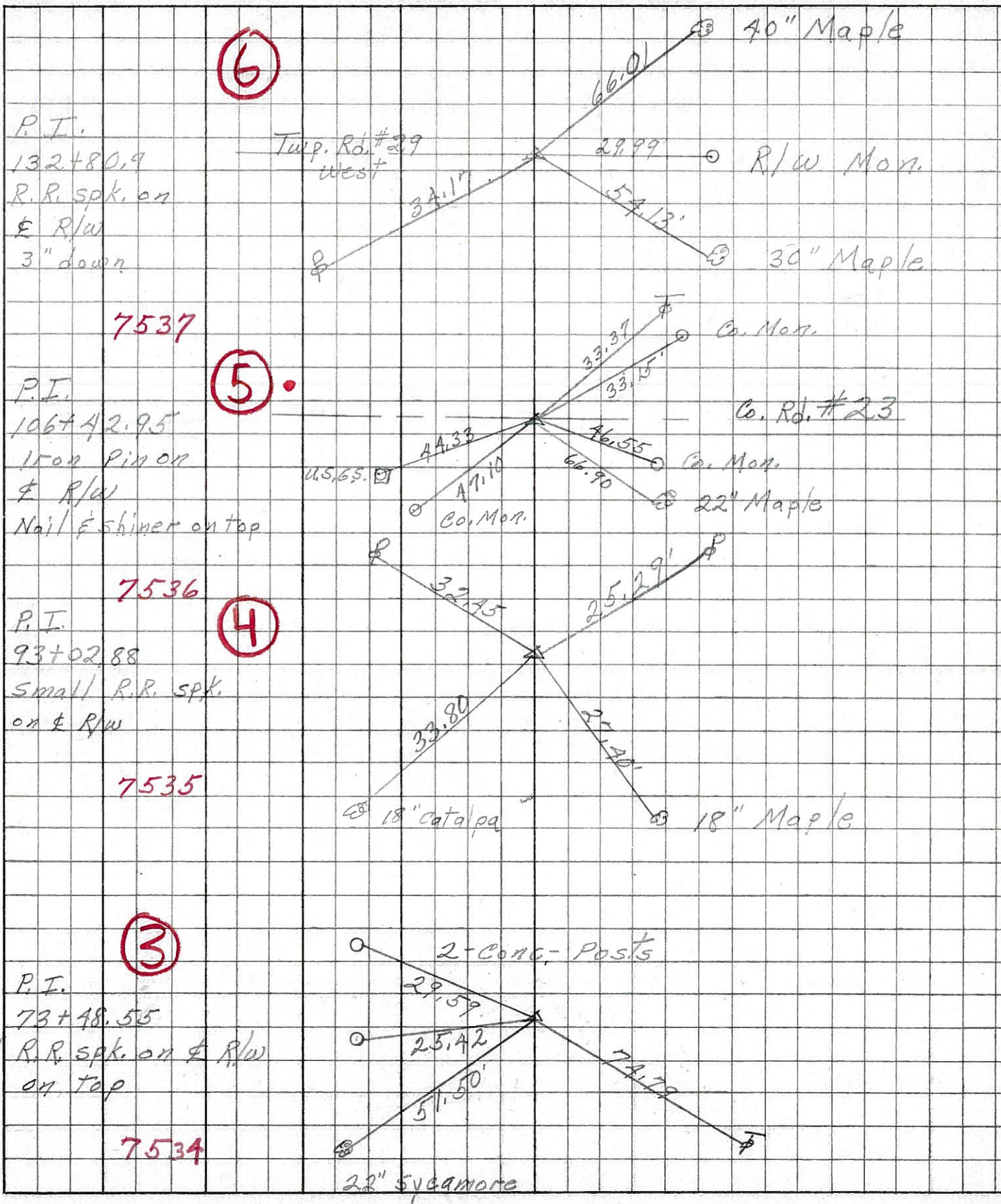

7537

7536

7535

7534

small