

O.D.O.T. DISTRICT 2 SURVEY OFFICE (USE ONLY)

PERSONNEL _____ REFERENCE NO. 6 SHEET 8 OF 33
 NOTES TRENKA DATE 6-11-18 ROUTE SR 590
 H.C. RHOADES WEATHER CLOUDY COUNTY SANDUSKY
 R.C. TRENKA TEMP. 64° TOWNSHIP JACKSON
 DWG BY AUBLE PID 95765 SECTION 22
 T 4 N R 14 E

TYPE MONUMENT MAG/WASHER
 ON SURFACE - ~~BELOW~~ ON
 OFFSET ☉ PAVEMENT ON LT : RT
10.6' TO RT EDGE PAVEMENT
 STATION: 132+87

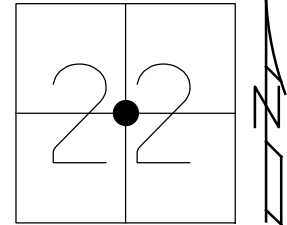

HORZ.DATUM: NAD83(2011) GEOID: 2012A
 GRID: NORTHING: 592060.067 EASTING: 1766374.372

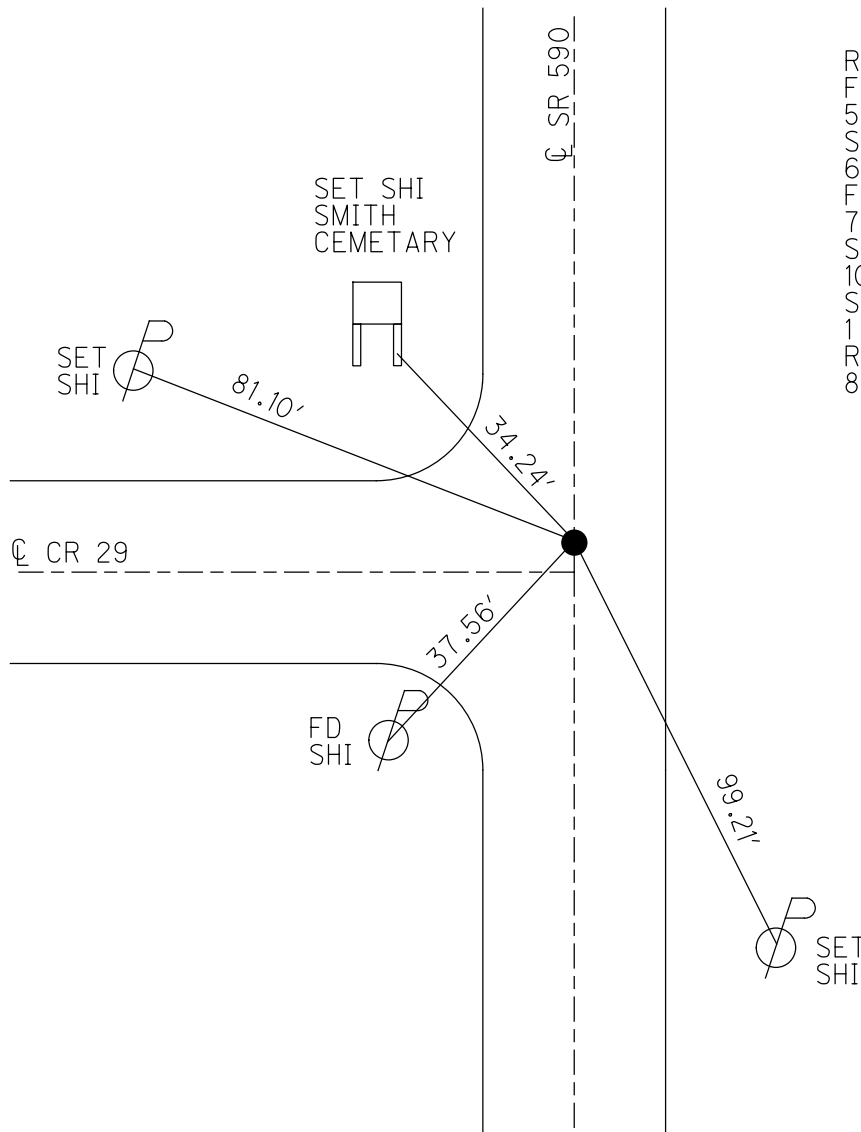

RECORD:
 FD P.K./WASHER
 5/4/82
 SET P.K./WASHER
 6/29/93, RCC
 FD P.K.NAIL
 7/21/10, MC
 SET MAG/WASHER
 10/19/10, MRC
 SET MAG/WASHER
 1 1/2" DOWN
 REF6
 8-23-19, JFO

O.D.O.T. DISTRICT 2 SURVEY OFFICE (USE ONLY)

PERSONNEL _____ REFERENCE NO. 6 SHEET 8 OF 33

NOTES CANTERBURY DATE 07/21/10 ROUTE SR 590
 H.C. HUSS WEATHER FAIR COUNTY SANDUSKY
 R.C. HARBAUGH TEMP. +86° TOWNSHIP JACKSON
 _____ SECTION 22
 _____ T 4 N R 14 E

TYPE MONUMENT _____ PK NAIL _____
 ON SURFACE - ~~BELOW~~ _____ ON _____
 LEFT - ~~C~~ PAV'T - ~~RIGHT~~ _____ 0.5' _____
10.6' TO RT EDGE PAVEMENT
 S.L.M. _____ 132+87

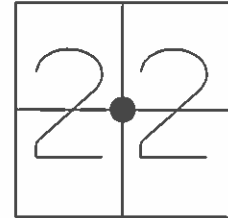

GRID: NORTHING: 592060.122 EASTING: 1766374.330

RECORD:
 FD PK/WASHER ON SURFACE
 1' N \odot CR 29 05/04/82
 SET PK/WASHER 06/29/93 RCC
 SET MAG/WASHER 10/19/10 MRC

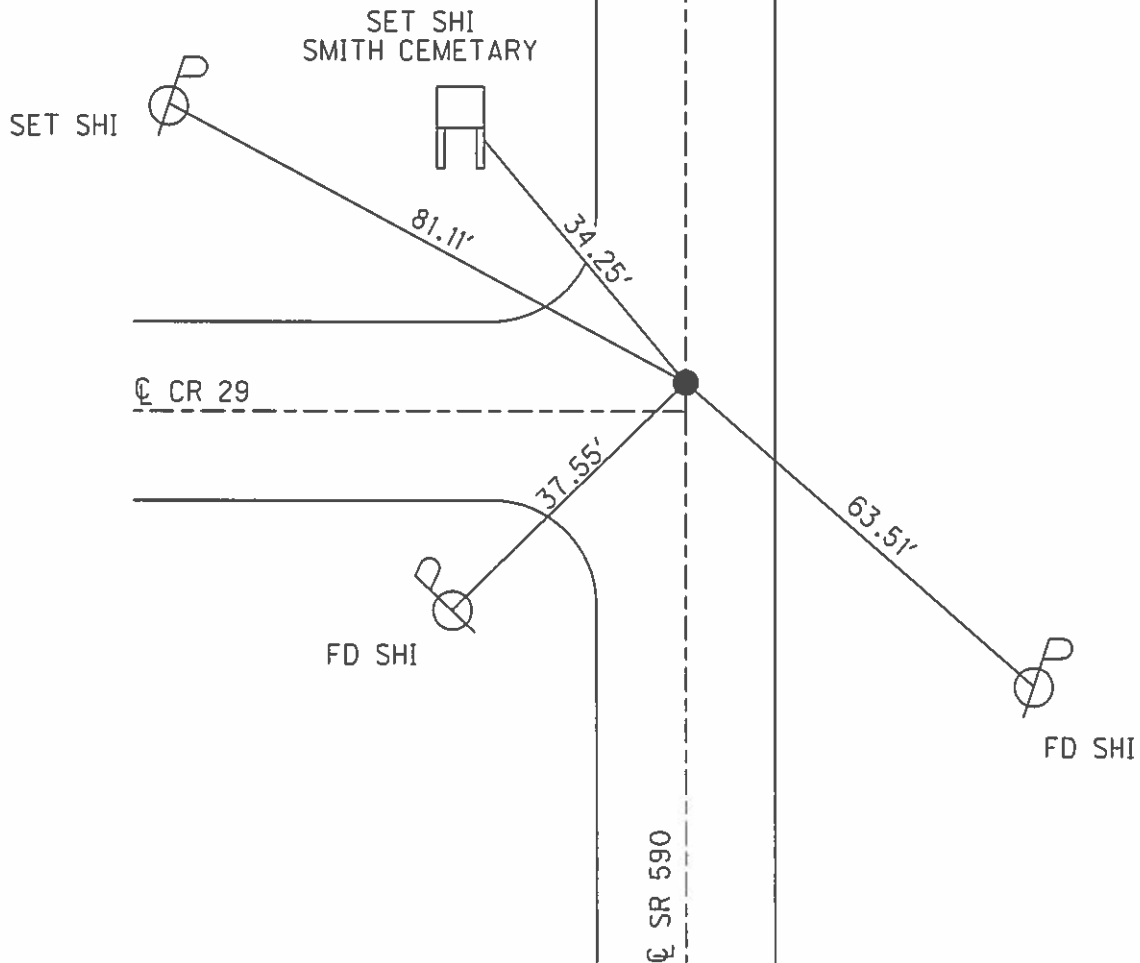

O.D.O.T. DISTRICT 2 SURVEY OFFICE

PERSONNEL

REFERENCE NO. 6

SHEET 6 OF 18

NOTES RIFFLE

H.C. BARBOUR

DATE 5-18-1993

ROUTE # 590

R.C. GEYMAN

WEATHER FAIR

COUNTY SANDUSKY

TEMP. 63°

TOWNSHIP JACKSON

SECTION 22

T4 N R 14E

TYPE MONUMENT HEADLESS P.K. NAIC
 ON SURFACE ~~BELOW~~ ON
~~LEFT-C~~ PAV'T. ~~RIGHT~~ ON
10' TO LT. EDGE PAVEMENT
 S.L.M. 132+87

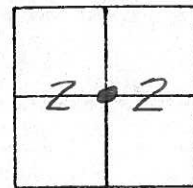

RECORDED: 5-4-1982

STA. 133+30 (P.I. 132+80.9)
FD. PK/WASHER @ SURFACE
1' N. E. PAV'T. C.R.#29

SET PK/WASHER
 6-29-1993
 RCC

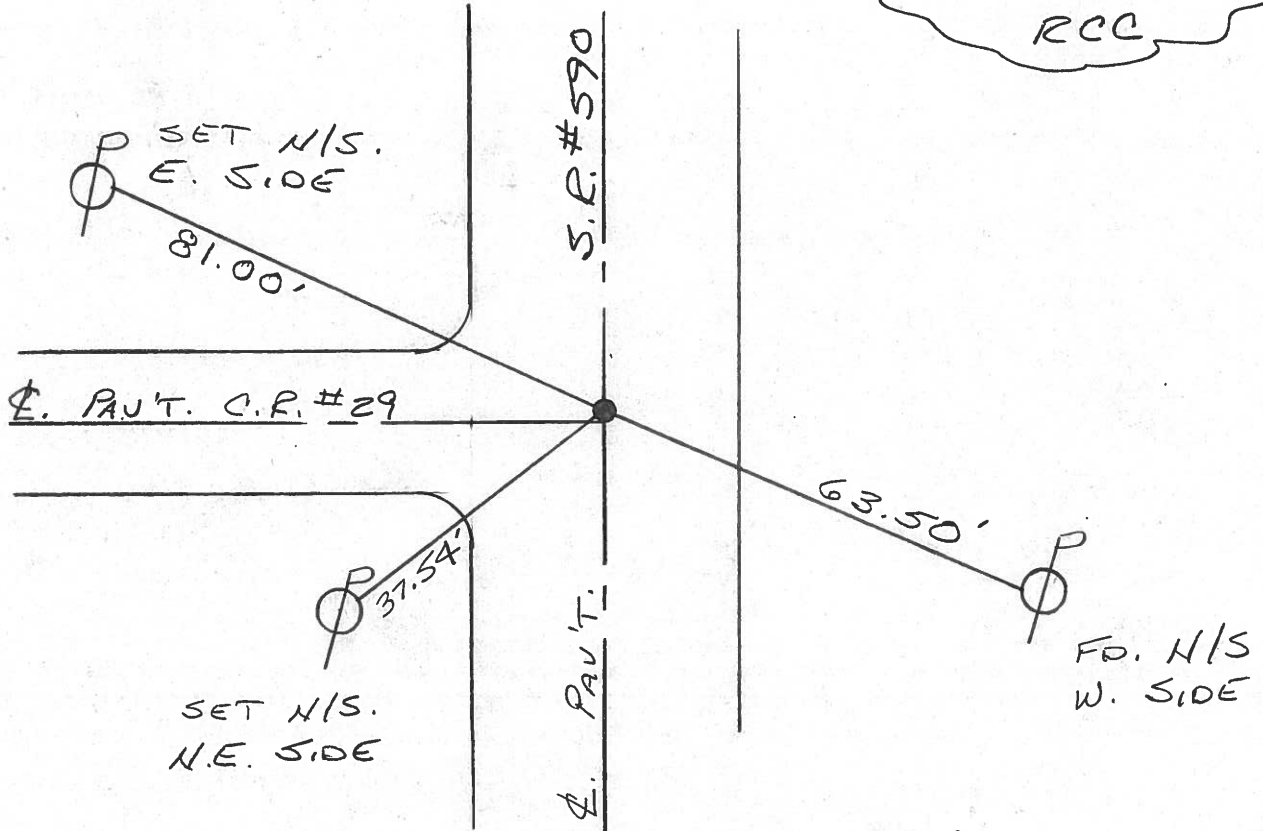

ODOT. DISTRICT 2 SURVEY OFFICE

SHEET _____ OF _____

County SANDUSKY S.R. 590

Township Jackson

Section 22

T4N, R14E

Personnel Hoffman

E

Crew

#6

Date 5-4-82

Weather Clear

Temp. +75°

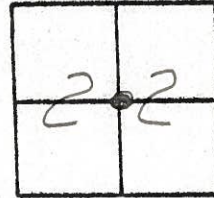

Fd P.K./Washer @ surface

S.L.M. stat 133+30

0.6' Lt. of & PAUT SR 590

1.0' N. of & PAUT Co. Rd. 29 West

P.I. 132+80.9

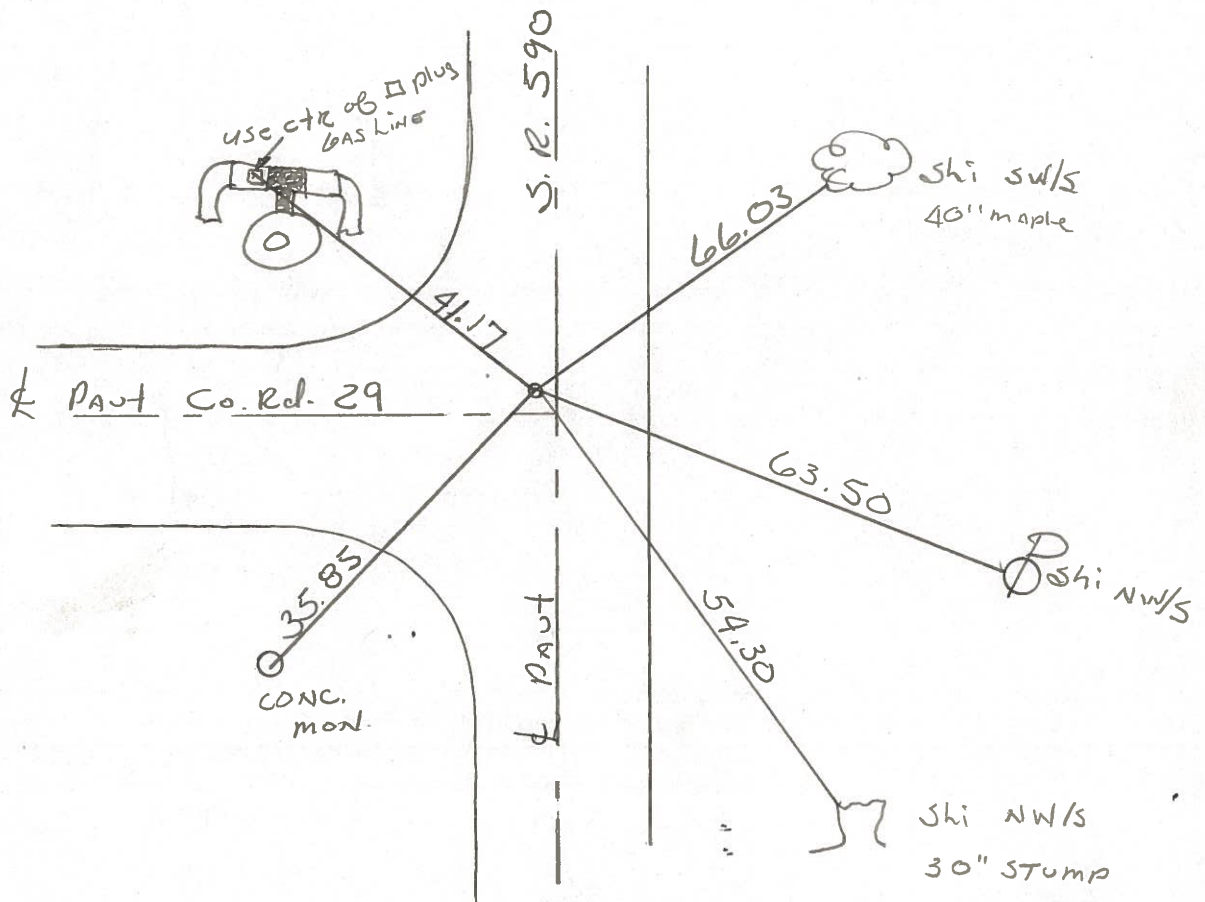

PERSONNEL TITLE PERSONNEL TITLE

COUNTY Sandusky DATE 7-29-7

S. R. 590 WEATHER Fair

SEC. 27 & 22 TEMP. 75°

DESCRIPTION Seneca Co. Line North JOB NO. _____

LEFT CENTER LINE RIGHT

6

132
100
2
PK/W ~~⊗~~
0.6 w &
P.I.
132 + 80.9
R.R. Spk.
on & R/W
3" down
Interior 1/4 Sec #22

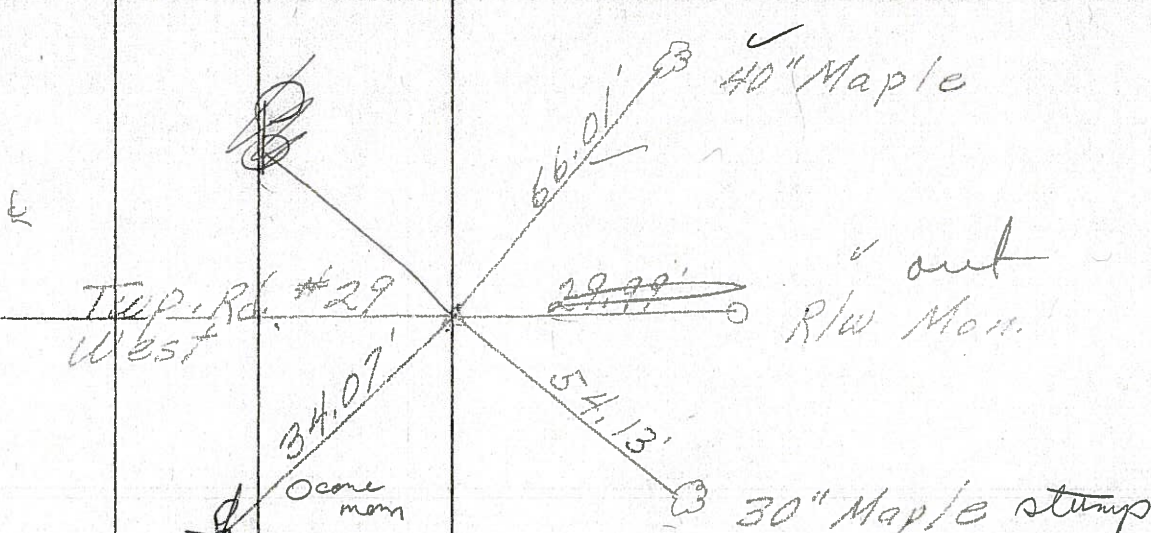

5

106 + 83
106 + 42.95
Iron Pili
on & R/W
NE 5 on top U.S.G.S.
N 1/4 Sec. #22
PK/W Nob & rant 23
w of & 590

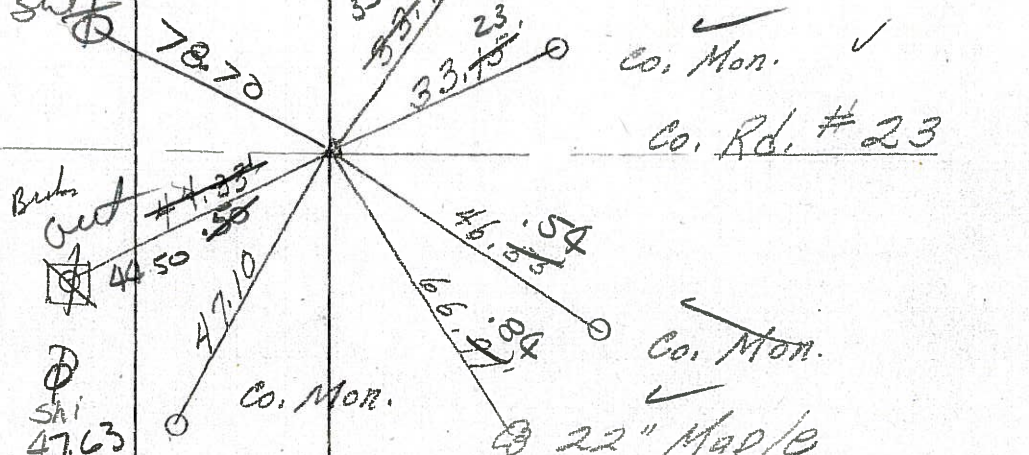

4

PK/W ~~⊗~~
270.4
W 9.2
E 10.7
P.I.
93 + 02.88
Small R.R. Spk.
on & R/W
93 + 38

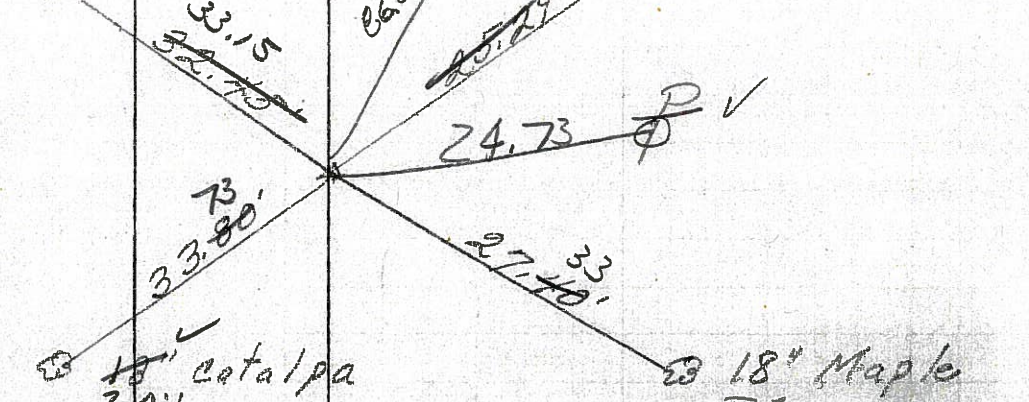

PERSONNEL TITLE PERSONNEL TITLE

COUNTY Sandusky DATE 7-29-71

S. R. 590 WEATHER Fair

SEC. 27 & 22 TEMP. 75°

DESCRIPTION Seneca Co. Line North LEFT CENTER LINE RIGHT JOB NO.

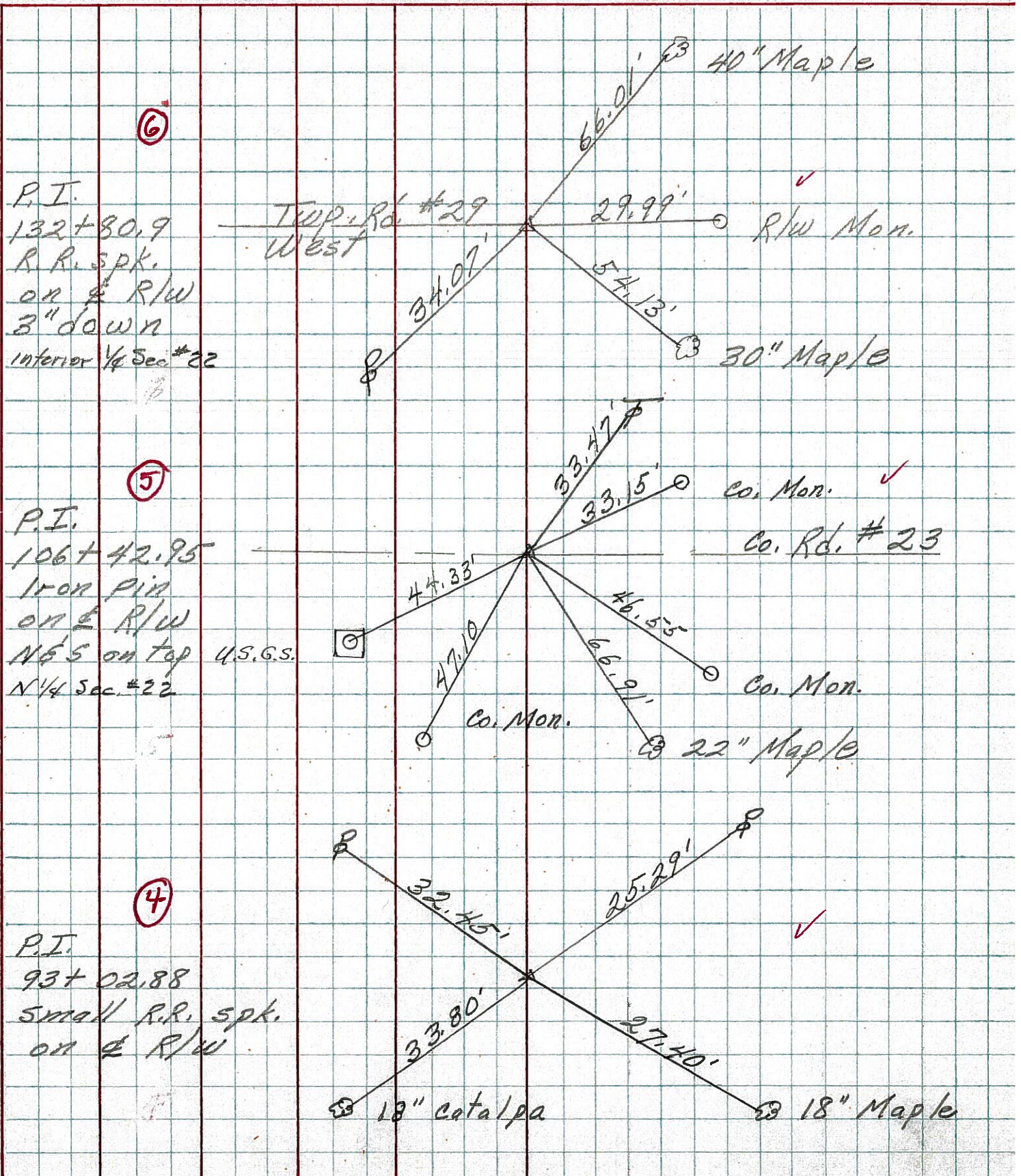

PERSONNEL TITLE PERSONNEL TITLE
 Schnieder _____
 Mosser _____
 Barbour _____

COUNTY Sandusky DATE 4-1-68
 S. R. 590 WEATHER Cool
 SEC. Sen. Co. Line North TEMP. 45°

DESCRIPTION Ties for Control Points JOB NO.

