

O.D.O.T. DISTRICT 2 SURVEY OFFICE (USE ONLY)

PERSONNEL _____ REFERENCE NO. 6 B SHEET 10 OF 33
 NOTES TRENKA DATE 6-11-18 ROUTE SR 590
 H.C. RHOADES WEATHER CLOUDY COUNTY SANDUSKY
 R.C. TRENKA TEMP. 64° TOWNSHIP JACKSON
 DWG BY AUBLE PID 95765 SECTION 22
 T 4 N R 14 E

TYPE MONUMENT MAG/WASHER
 ON SURFACE - ~~BELOW~~ ON
 OFFSET C PAVEMENT 3.7' LT : ~~RT~~
6.6' TO LT EDGE PAVEMENT
 STATION: 153+27

HORZ. DATUM: NAD83(2011) GEOID: 2012A
 GRID: NORTHING: 594098.868 EASTING: 1766360.555

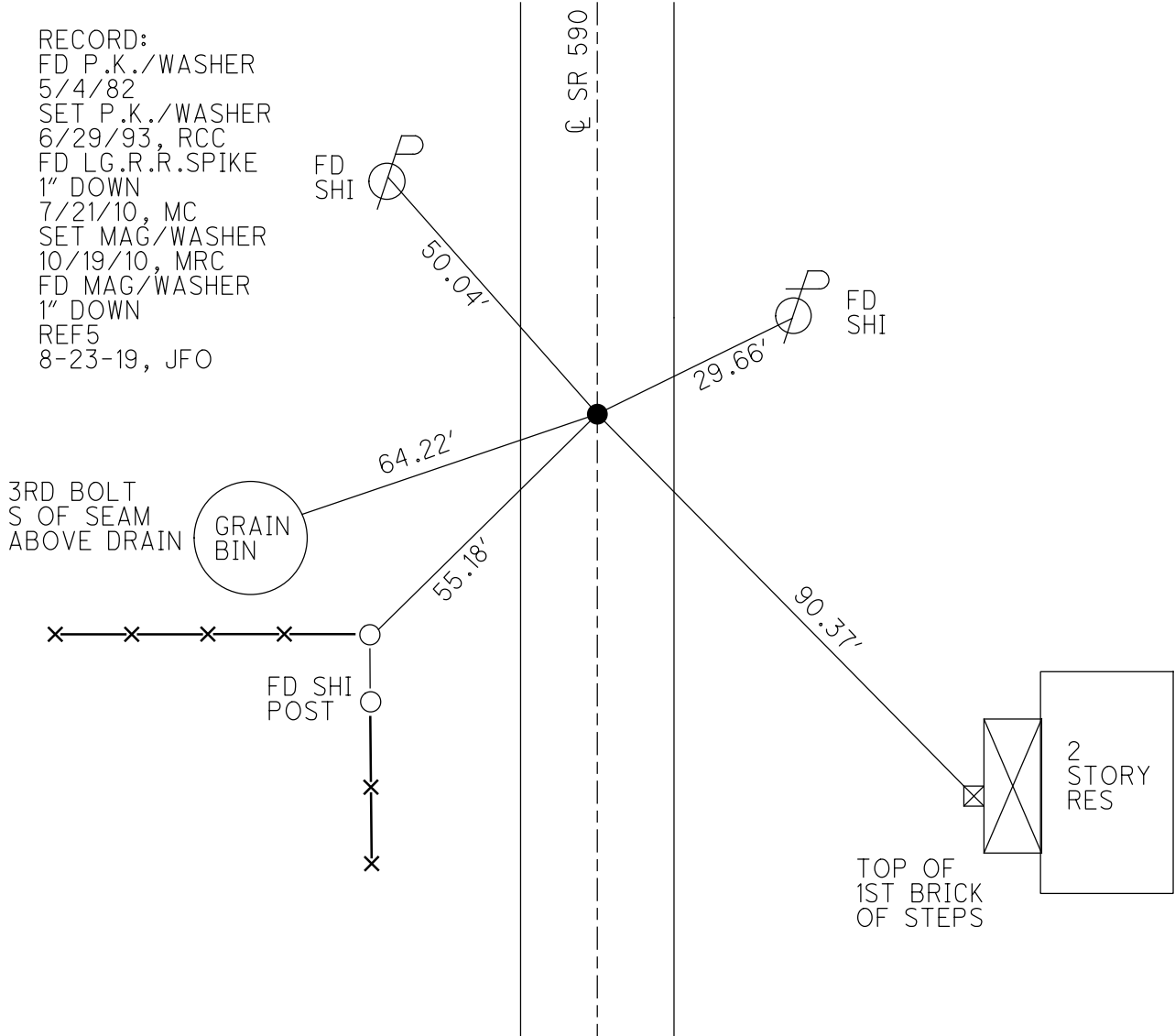
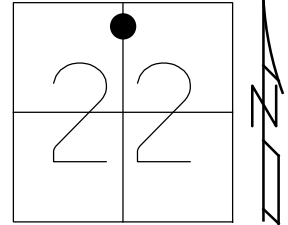

O.D.O.T. DISTRICT 2 SURVEY OFFICE (USE ONLY)

PERSONNEL _____ REFERENCE NO. 6 B SHEET 10 OF 33
 NOTES HUSS DATE 07/20/10 ROUTE SR 590
 H.C. FINTEL WEATHER FAIR COUNTY SANDUSKY
 R.C. CANTERBURY TEMP. +86° TOWNSHIP JACKSON
 _____ SECTION 22
 _____ T 4 N R 14 E

TYPE MONUMENT _____ PK SHANK _____
 ON SURFACE - ~~BELOW~~ _____ ON _____
 LEFT - ~~C PAV'T~~ - ~~RIGHT~~ _____ 3.7' _____
6.6' TO LT EDGE PAVEMENT
 S.L.M. _____ 153+27
 GRID: NORTHING: 594098.954 EASTING: 1766360.495

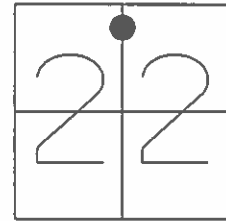

RECORD:
 FD SM RR SPK 1.5" DOWN 05/04/82
 SET PK/WASHER 06/29/93 RCC
 SET MAG/WASHER 10/19/10 MRC

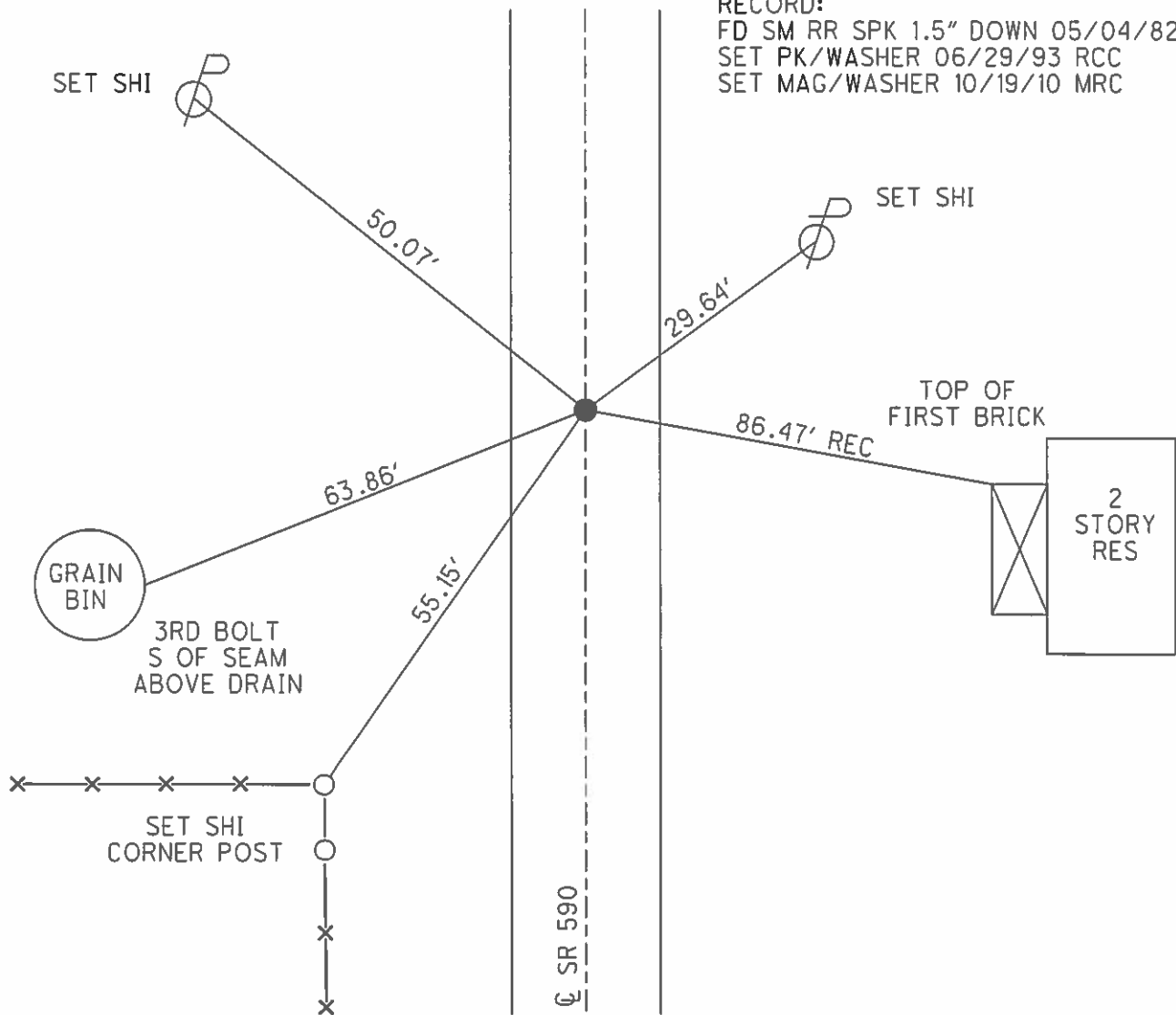

O.D.O.T. DISTRICT 2 SURVEY OFFICE

PERSONNEL

REFERENCE NO. 6-B

SHEET 8 OF 18

NOTES CHENEY

H.C. RIPPLE

R.C. BARBOUR

GEYMAN

DATE 5-24-1993

WEATHER CLOUDY

TEMP. 65°

ROUTE # 590

COUNTY SANDUSKY

TOWNSHIP JACKSON

SECTION 22

T4N R14E

TYPE MONUMENT PK/WASHER

ON SURFACE - ~~BELOW~~ ON

LEFT-C PAV'T. - ~~RIGHT~~ 3'

7' TO LT EDGE PAVEMENT

S.L.M. 153+27

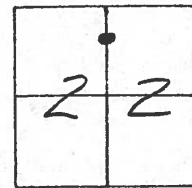

RECORD: 5-4-1982
 STA. 153+76
 Fd. SMALL P.R. SPK. 1.5" DOWN

SET PK/WASHER
 6-29-1993
 RCC

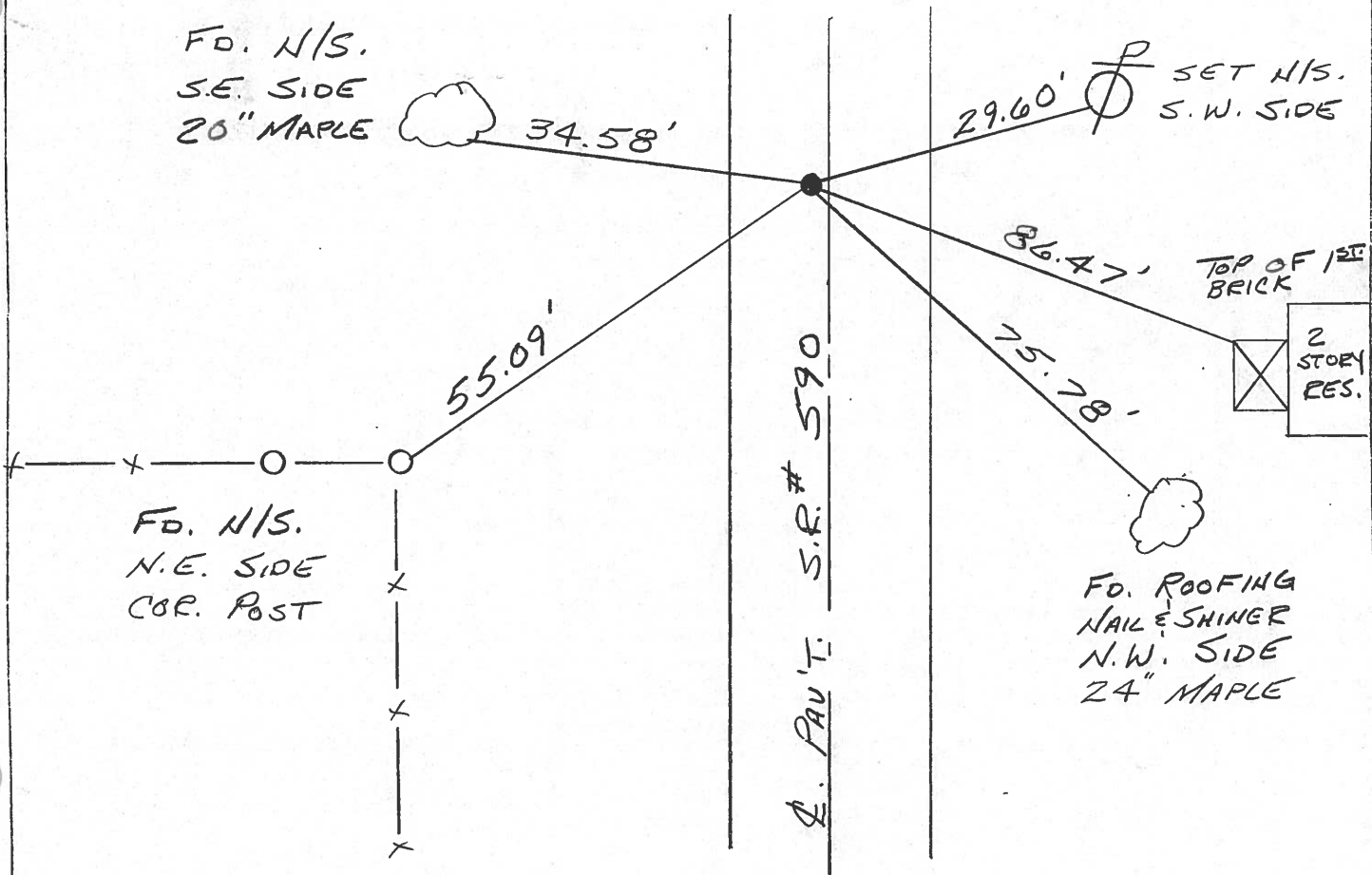

County Sandusky S.R. 590

Date 5-4-82

Township Jackson

Weather Clear

Section 22

Temp. +80°

T4N, R14E

Personnel HOFFMAN

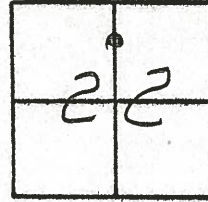

6-B

F
Crew

Fd. Small R.R. spike 1 1/2" below surface

S.L.M. Sta ± 153+70

3.8' Lt. of & PAUT

6.7' TO W. EP.

13.3' TO E. EP.

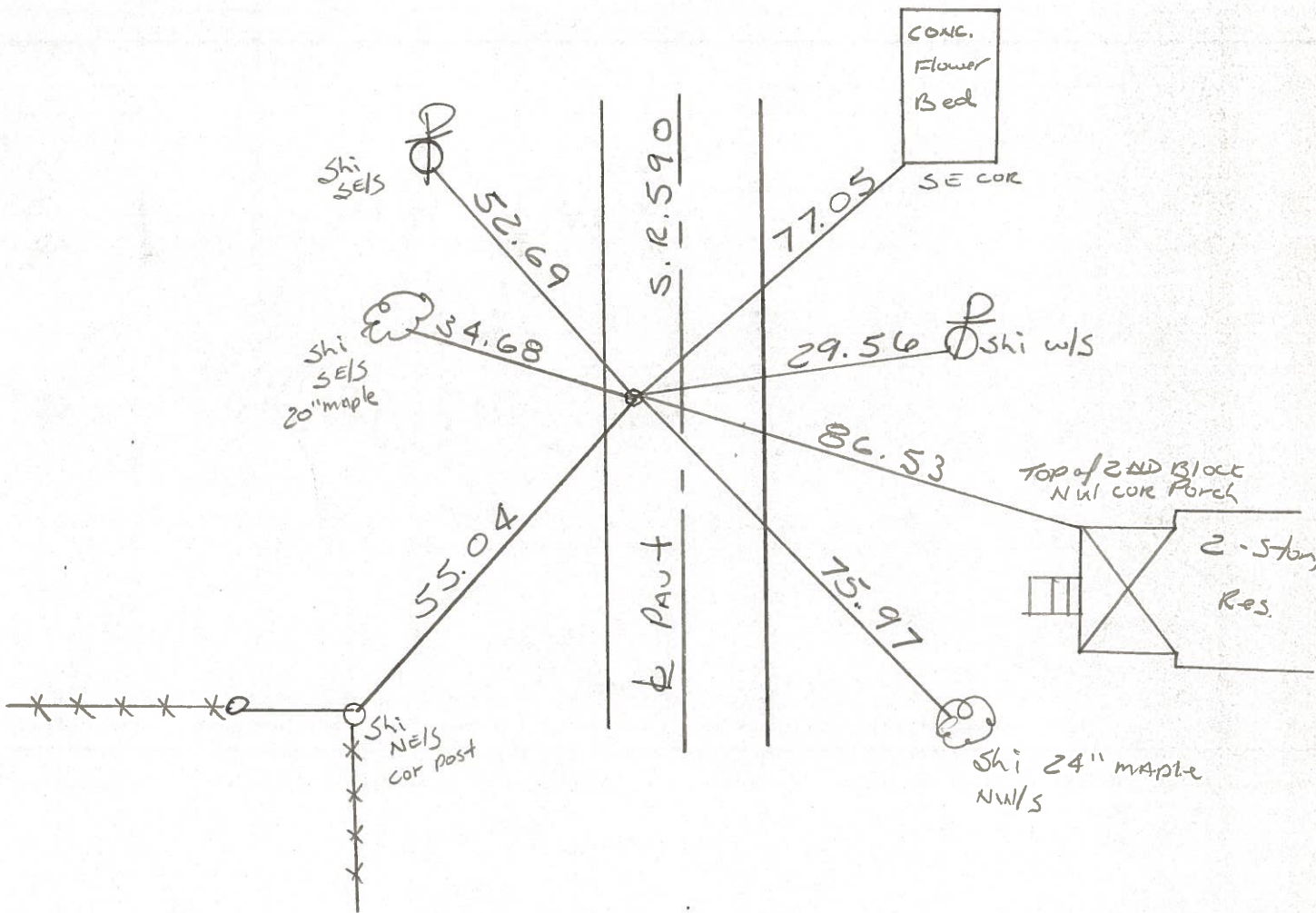

PERSONNEL	TITLE	PERSONNEL	TITLE	COUNTY	DATE
				<u>Sandusky</u>	<u>7-29-71</u>
				S. R. <u>590</u>	WEATHER <u>Fair</u>
				SEC. <u>27E 22</u>	TEMP. <u>75°</u>
DESCRIPTION <u>Seneca Co. Line North</u>				JOB NO.	

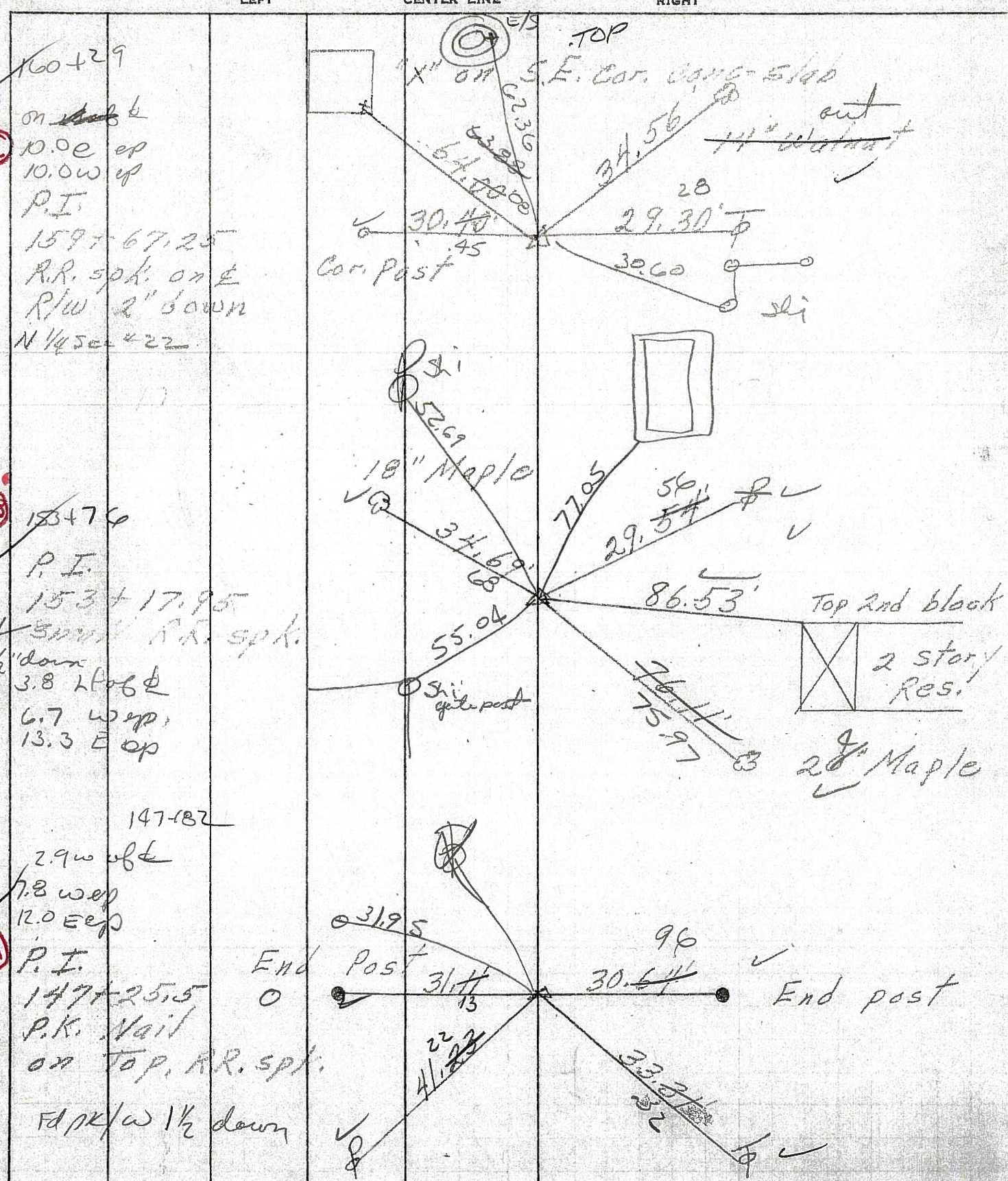

(6-C)

(6-B)

(6-A)

160+29
 on ~~slab~~
 10.0e ep
 10.0w ep
 P.I.
 159+67.25
 R.R. spk. on E
 R/W 2" down
 N 1/4 sec 22

153+76
 P.I.
 153+17.95
 R.R. spk.
 1 1/2" down
 3.8 L top
 6.7 W ep
 13.3 E op

147+182
 2.9w of
 7.8 w ep
 12.0 E ep
 P.I.
 147+25.5
 P.K. Nail
 on top, R.R. spk.
 Fd PK/W 1 1/2 down

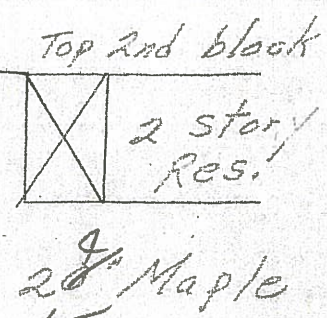
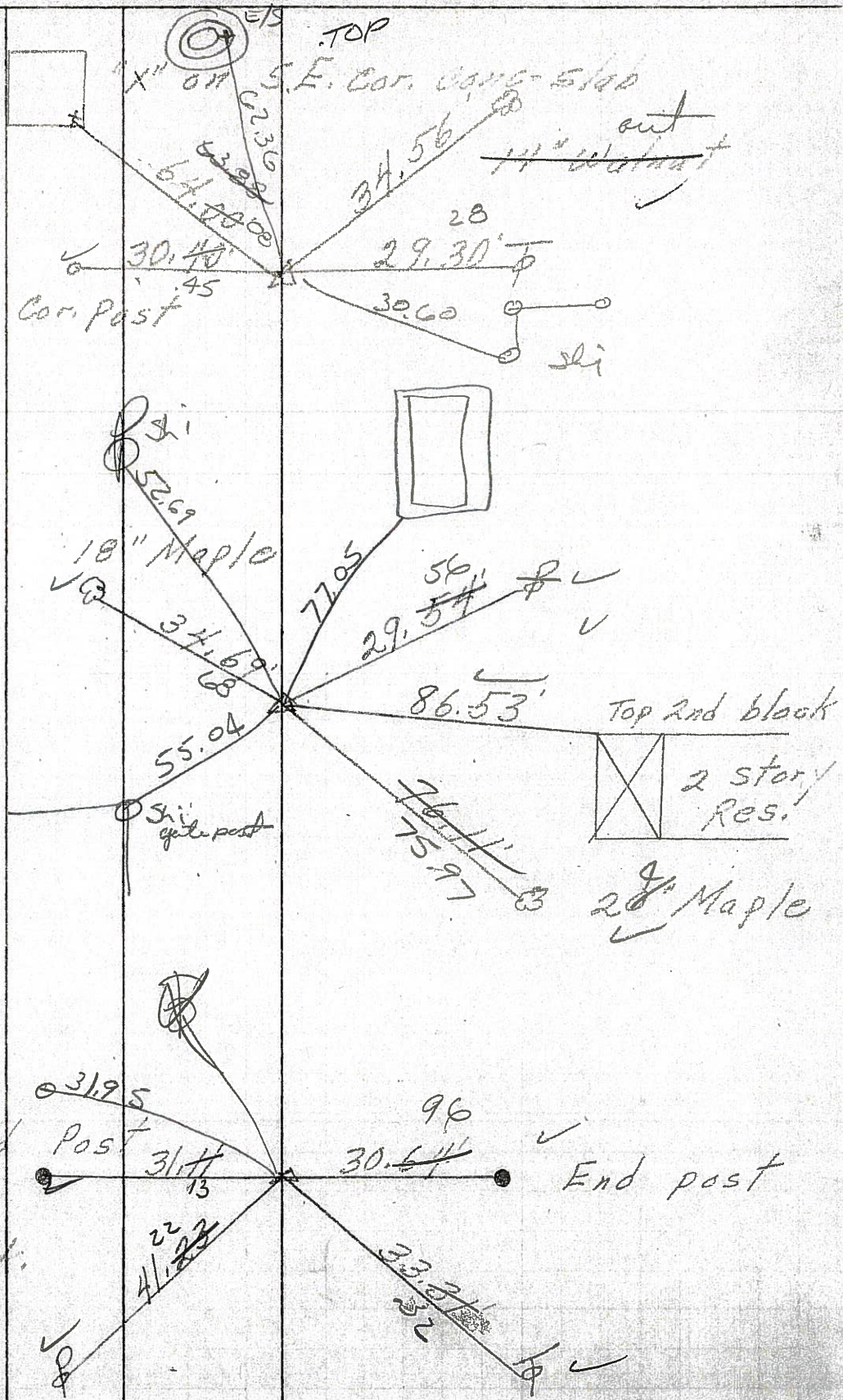

PERSONNEL	TITLE	PERSONNEL	TITLE	COUNTY	DATE
				Sandusky	7-29-71
				S. R. 590	WEATHER Fair
				SEC. 27 & 22	TEMP. 75°
DESCRIPTION Seneca Co. Line North				JOB NO.	

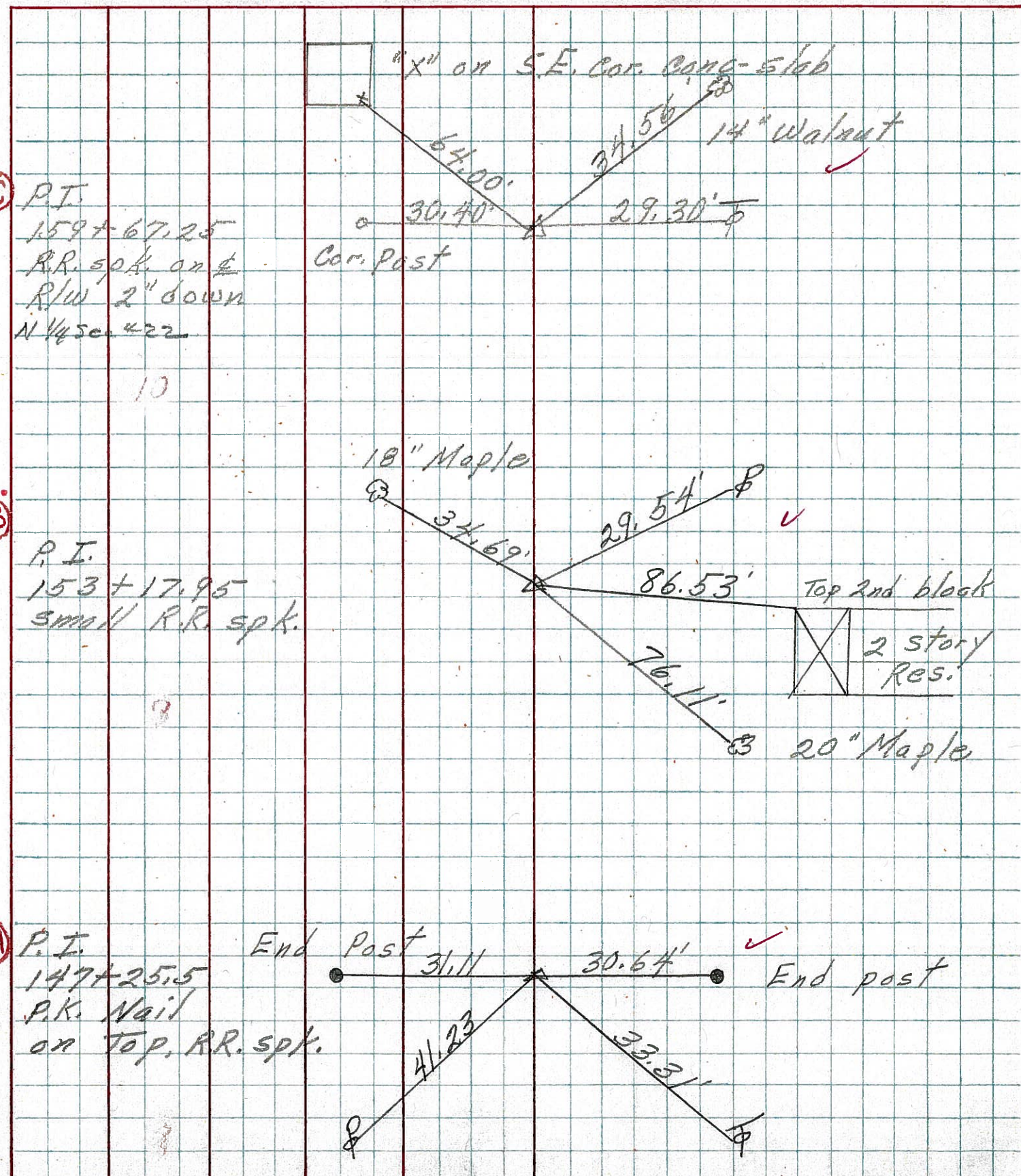

(6-C) P.I.
 159 + 67.25
 R.R. spk. on E
 R/W 2" down
 N 1/4 sec. 422

10

(6-B) P.I.
 153 + 17.95
 small R.R. spk.

7

(6-A) P.I.
 147 + 25.5
 P.K. Nail
 on Top, R.R. spk.

3

PERSONNEL	TITLE	PERSONNEL	TITLE	COUNTY	DATE
Schneider		Potts		Sandusky	4-3-68
Mosser				S. R.	590
Barbour				WEATHER	Cloudy
Redding				SEC. Sen. Co. Line North	TEMP. 50°

DESCRIPTION Ties for Control Points JOB NO. _____

