

O.D.O.T. DISTRICT 2 SURVEY OFFICE (USE ONLY)

PERSONNEL

REFERENCE NO. 9

SHEET 14 OF 33

NOTES TRENKA

DATE 6-11-18

ROUTE SR 590

H.C. RHOADES

WEATHER CLOUDY

COUNTY SANDUSKY

R.C. TRENKA

TEMP. 68°

TOWNSHIP JACKSON

SECTION 15

DWG BY AUBLE

PID 95765

T 4 N R 14 E

TYPE MONUMENT 1" IPIN

~~ON SURFACE~~ - BELOW 8"

OFFSET C PAVEMENT 3.5' L : RT

9.5' TO RT EDGE PAVEMENT

STATION: 210+29

HORZ. DATUM: NAD83(2011)

GEOID: 2012A

GRID: NORTHING: 597412.418

EASTING: 1769003.548

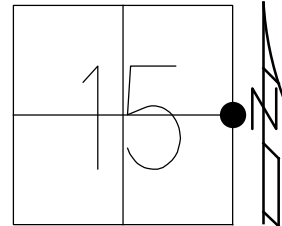

RECORD:
 FD P.K./WASHER
 5/5/82
 SET P.K./WASHER
 6/29/93, RCC
 FD P.K./WASHER
 7/19/10, MC
 FD 1" IPIN
 0.8' DOWN
 BENT N.WESTERLY
 10/19/10, MRC
 FD 1" IPIN
 BENT N.WESTERLY
 8" DOWN
 6/11/18, JMR
 SET MAG/WASHER
 REF9
 8-23-19, JFO

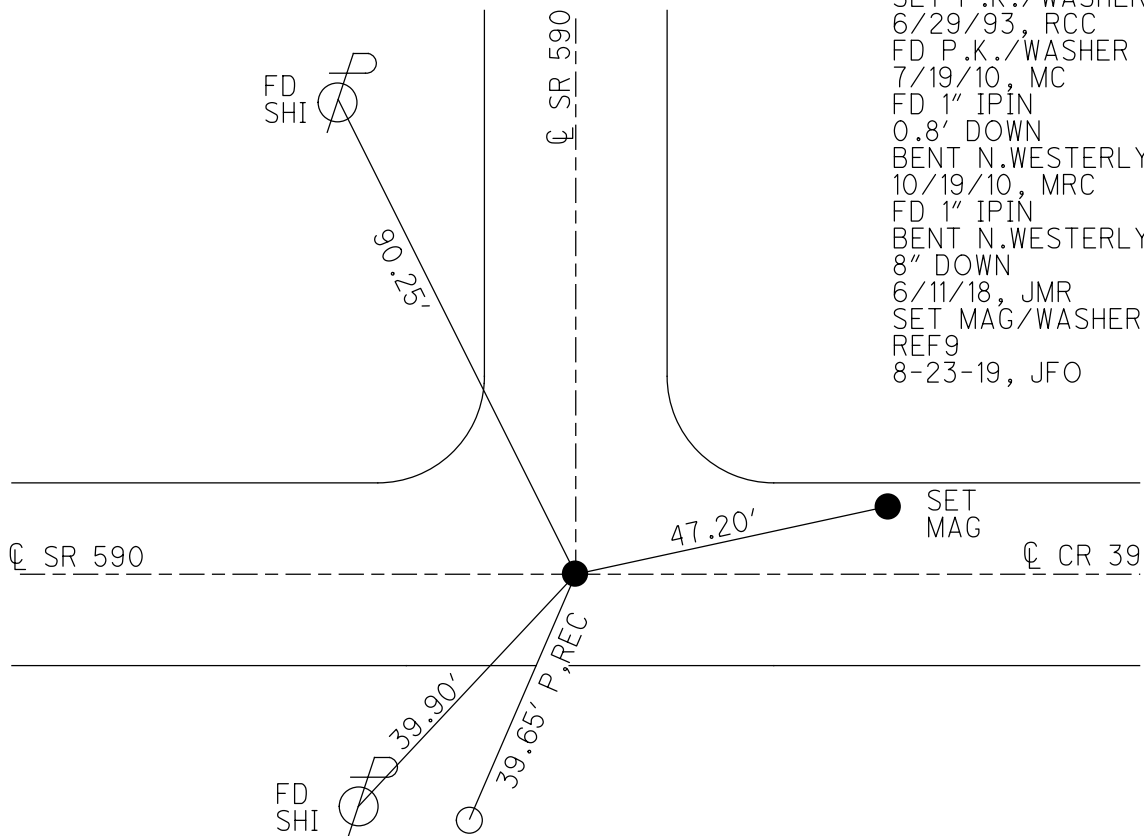

PUNCH HOLE
 CONC MON
 LEANING NW

O.D.O.T. DISTRICT 2 SURVEY OFFICE (USE ONLY)

PERSONNEL _____ REFERENCE NO. 9 SHEET 14 OF 33
 NOTES HUSS DATE 07/19/10 ROUTE SR 590
 H.C. FINTEL WEATHER FAIR COUNTY SANDUSKY
 R.C. CANTERBURY TEMP. +84° TOWNSHIP JACKSON
 _____ SECTION 15
 _____ T 4 N R 14 E

TYPE MONUMENT _____ PK/WASHER _____
~~ON SURFACE~~ - BELOW 0.1'
 LEFT - ☉ PAV'T - RIGHT ON E-W ☉, 1.5' W ☉ TO N
9.5' TO S EDGE PAVEMENT
 S.L.M. _____ 210+29
 GRID: NORTHING: 597412.455 EASTING: 1769003.396

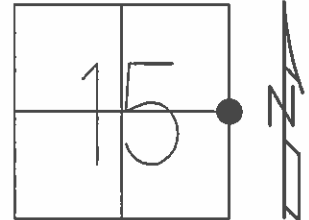

RECORD:
 FD PK/WASHER AT SURFACE 05/05/82
 SET PK/WASHER 06/29/93 RCC
 FD HOLE 0.8' DEEP - 1" IPIN APPEARS BENT OVER STONE
 MEASURED TO TIP, DIDN'T SET NAIL 10/19/10 MRC

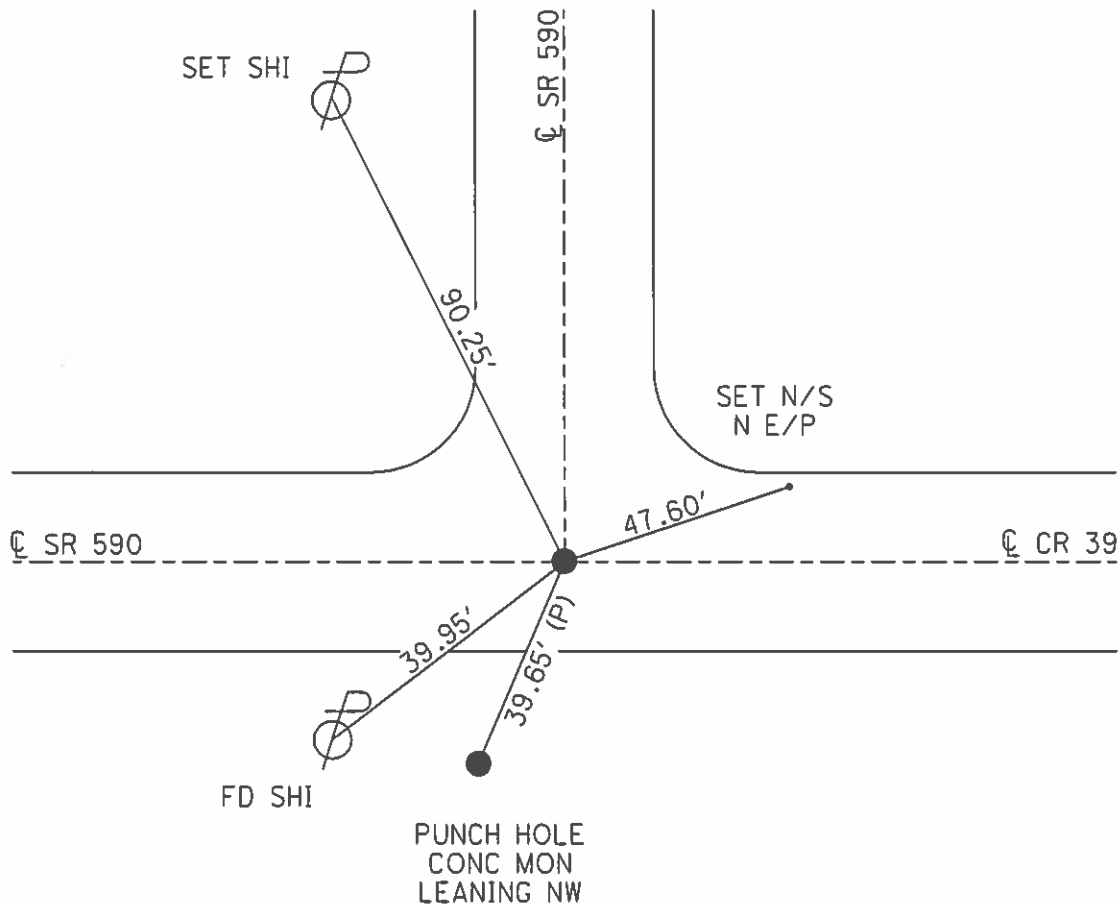

O.D.O.T. DISTRICT 2 SURVEY OFFICE

PERSONNEL

REFERENCE NO. 9

SHEET 12 OF 18

NOTES CHENEY

H.C. RIPPLE

DATE 5-24-1993

ROUTE # 590

R.C. BARBOUR

WEATHER CLOUDY

COUNTY SANDUSKY

GEYMAN

TEMP. 65°

TOWNSHIP JACKSON

SECTION 15

T4N R4E

TYPE MONUMENT PK/WASHER

ON SURFACE - ~~BELOW~~ ON

~~LEFT~~ - PAV'T. - ~~RIGHT~~ ON E-W & 1.5' W. & TO N.

9.5 TO S. EDGE PAVEMENT

S.L.M. 210+29

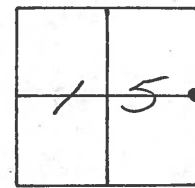

RECORD: 5-5-1982
 STA. 210+94
 FO. PK/WASHER @ SURFACE

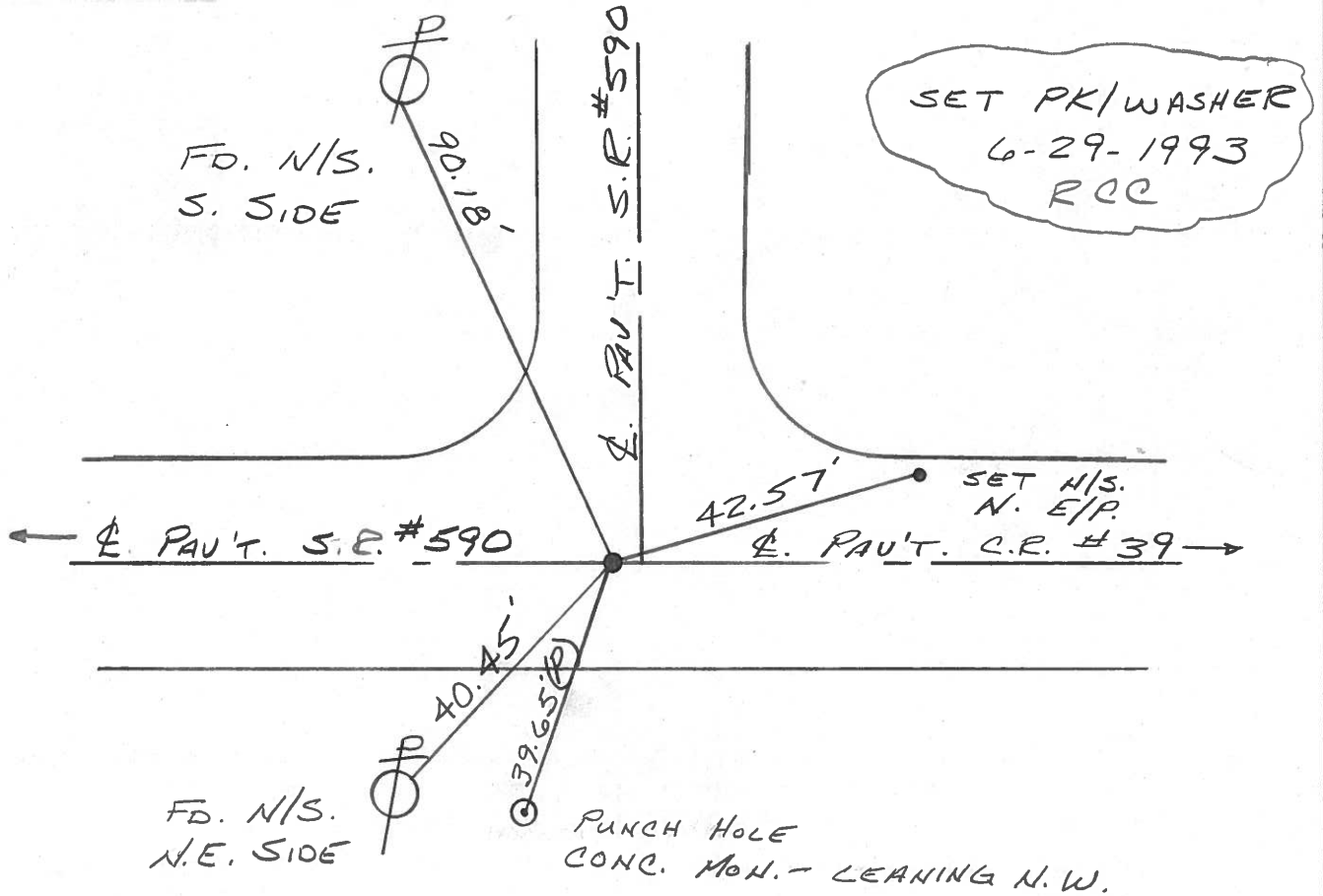

OD.O.T. DISTRICT 2 SURVEY OFFICE

SHEET _____ OF _____

County SANDUSKY S.R. 590

Township JACKSON

Section 15

T4N, R4E

Personnel HOFFMAN

9
Crew

Date 5-5-82

Weather P. Cloudy

Temp. +70°

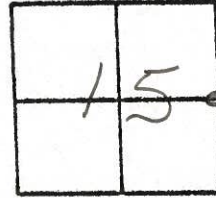

Fd. P.K./washer @ surface

S.L.M. sta. ± 210+94

ON E & W of PAUT
1.6' W. of N.
8.2' TO S.E.P.

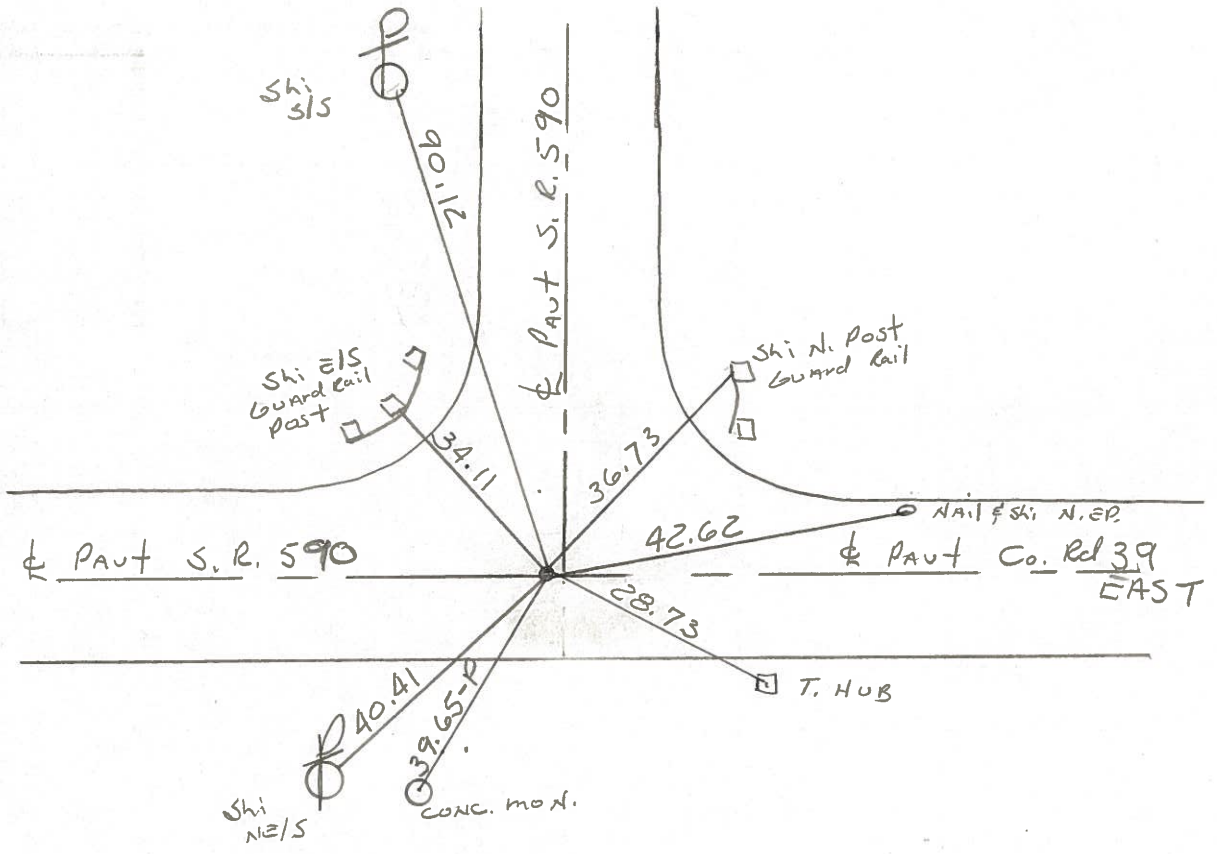

PERSONNEL _____ TITLE _____ PERSONNEL _____ TITLE _____
 COUNTY Sandusky DATE 7-30-71
 S. R. 590 WEATHER Rain
 SEC. 15 E 14 TEMP. 71°
 DESCRIPTION Seneca, Co. Line North JOB NO. _____

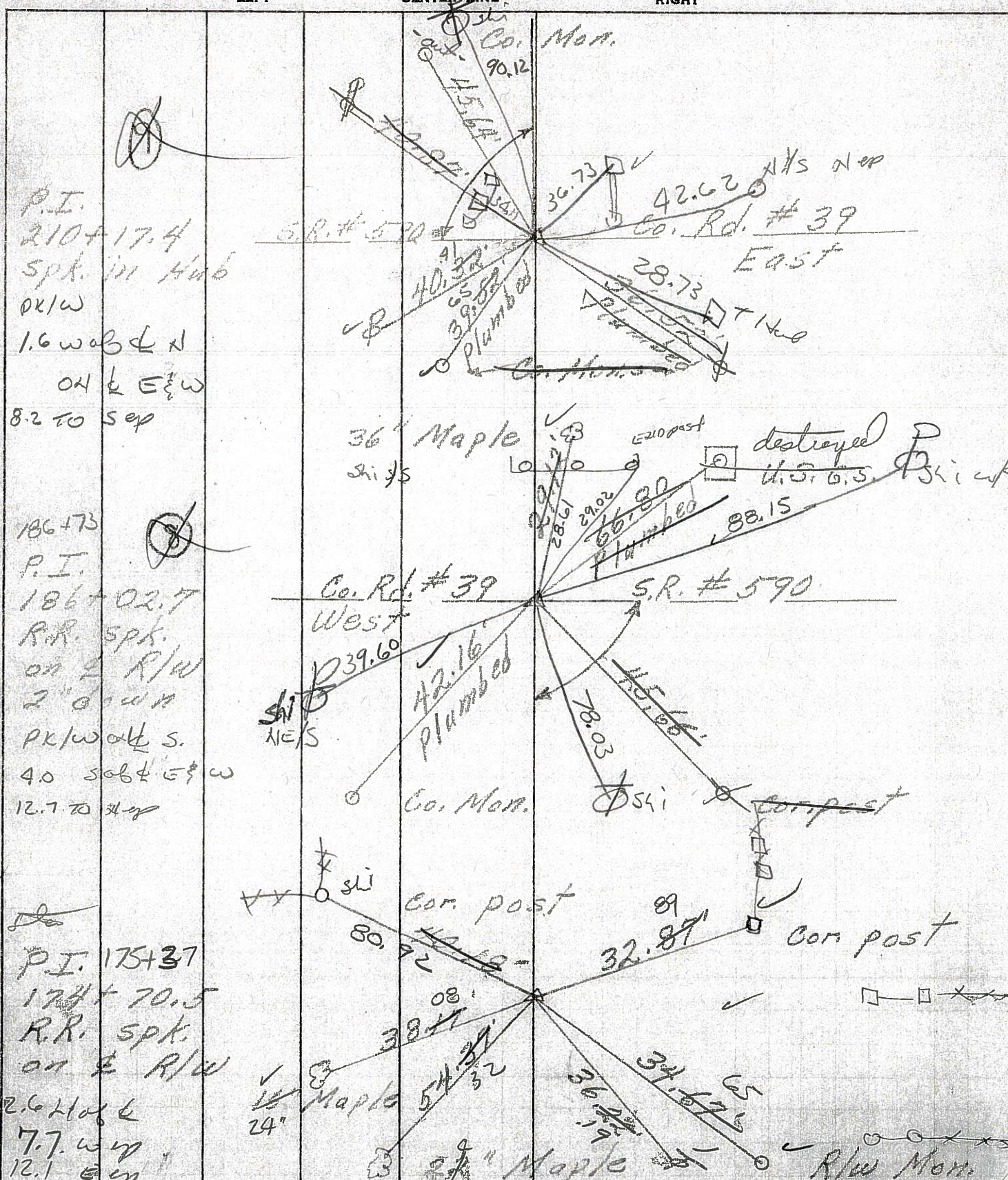

9

P.I.
 210+17.4
 Spt. in Hub
 PK/W
 1.6 w ob & N
 ON & E & W
 8.2 TO SEP

8

186+73
 P.I.
 186+02.7
 R.R. Spt.
 on E R/W
 2" diam
 PK/W ob & S.
 4.0 sub & E & W
 12.7 TO SEP

6-D

P.I. 175+37
 175+70.5
 R.R. Spt.
 on E R/W
 2.6 Hub &
 7.7. W up
 12.1 W up

PERSONNEL	TITLE	PERSONNEL	TITLE
COUNTY		Sandusky	
DATE		7-30-71	
S. R.		590	
WEATHER		Rain	
SEC.		15 E 14	
TEMP.		70°	
DESCRIPTION		Seneca, Co. Line North	
LEFT	CENTER LINE	RIGHT	JOB NO.

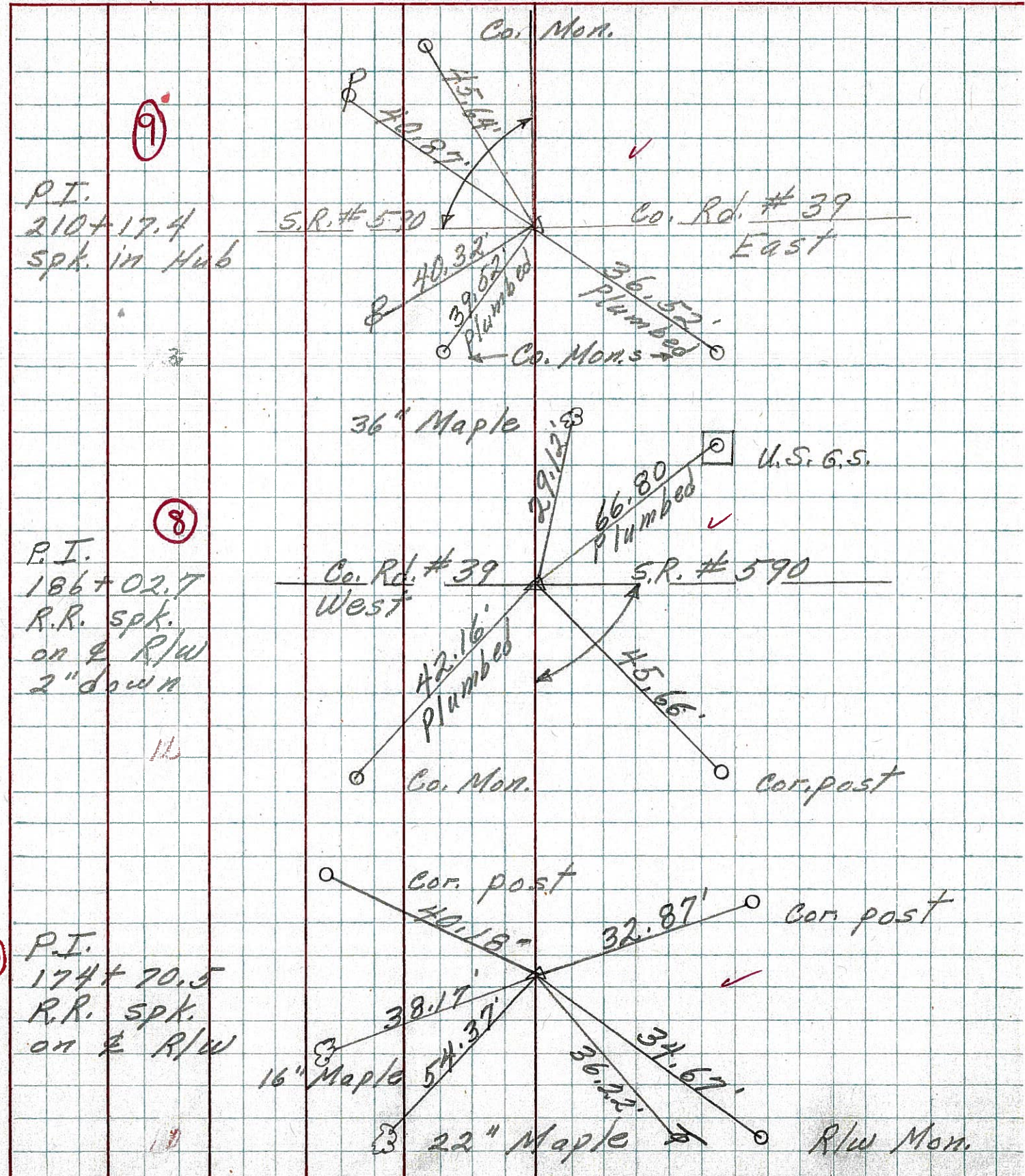

(6-D)

PERSONNEL	TITLE	PERSONNEL	TITLE	COUNTY	DATE	
Schneider		Potts		Sandusky	4-3-68	
Mosser				S. R.	590	
Barbour				WEATHER	Cloudy	
Redding				SEC.	Seneca Co. Line North	
DESCRIPTION	Ties for Control Points				TEMP.	50°
	LEFT	CENTER LINE	RIGHT	JOB NO.		

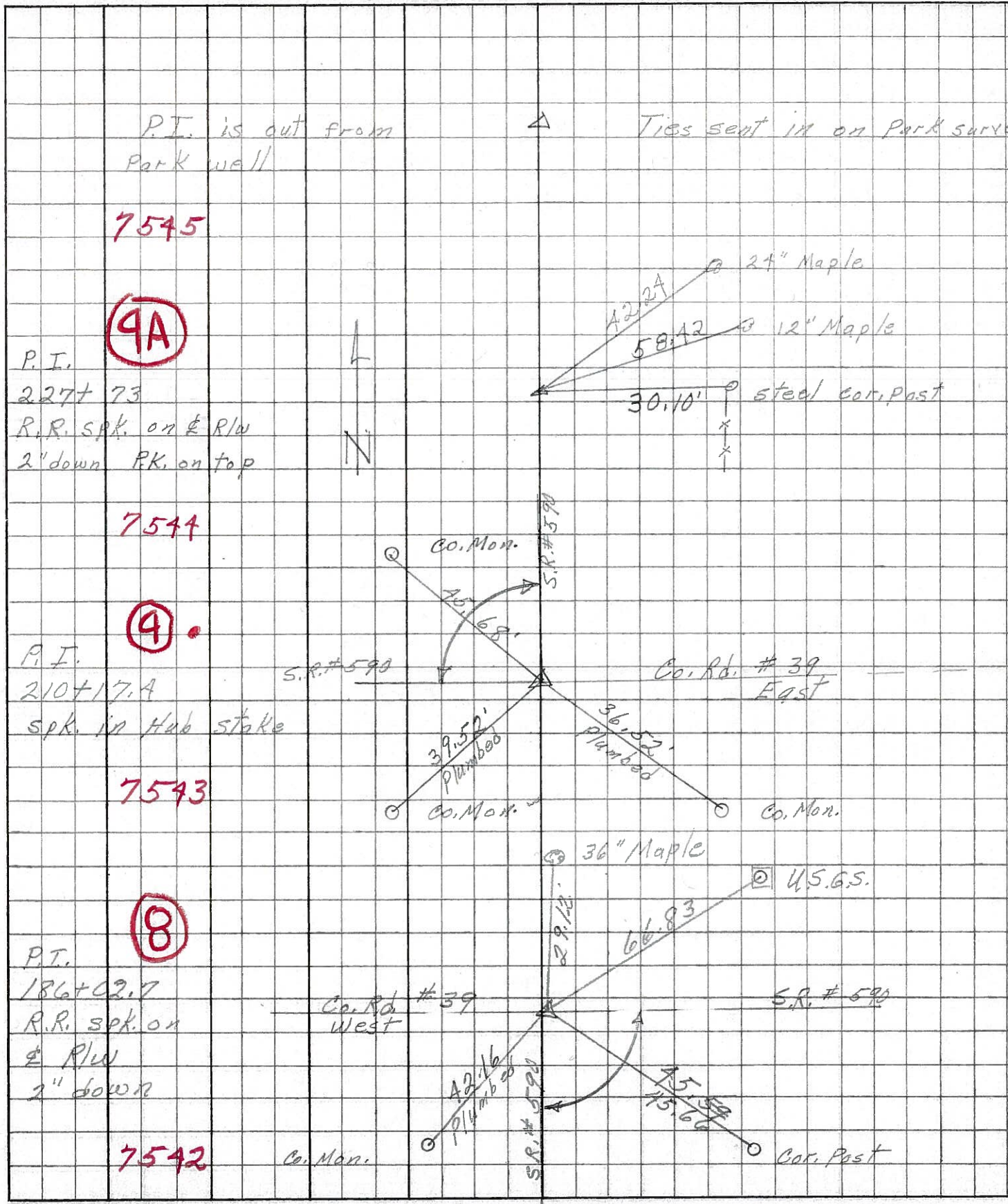

PERSONNEL	TITLE	PERSONNEL	TITLE	COUNTY	SANDUSKY	DATE	3-23-67
Schneider				S. R.	# 590	WEATHER	Fair
Mosser				SEC.	Park #10	TEMP.	40'
Barbour							
Potts							

DESCRIPTION: Ties for Control Points JOB NO. _____

