

O.D.O.T. DISTRICT 2 SURVEY OFFICE (USE ONLY)

PERSONNEL _____ REFERENCE NO. 11 SHEET 18 OF 33
 NOTES TRENKA DATE 6-11-18 ROUTE SR 590
 H.C. RHOADES WEATHER CLOUDY COUNTY SANDUSKY
 R.C. TRENKA TEMP. 72° TOWNSHIP JACKSON
 DWG BY AUBLE PID 95765 SECTION 10
 T 4 N R 14 E

TYPE MONUMENT MAG/WASHER
 ON SURFACE - ~~BELOW~~ ON
 OFFSET \odot PAVEMENT 0.5' LT : ~~RT~~
9.8' TO LT EDGE PAVEMENT
 STATION: 263+15

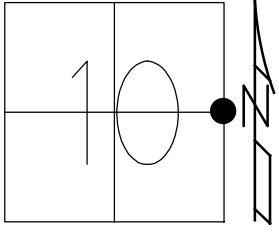

HORZ.DATUM: NAD83(2011) GEOID: 2012A
 GRID: NORTHING: 602690.962 EASTING: 1769166.176

RECORD:
 FD SM.DIAMOND
 HEAD IPIN
 5/4/82
 SET P.K./WASHER
 6/29/93, RCC
 FD P.K.SHANK
 7/19/10, MC
 SET MAG/WASHER
 10/20/10, MRC
 FD MAG/WASHER
 1" DOWN
 REF11
 8-23-19, JFO

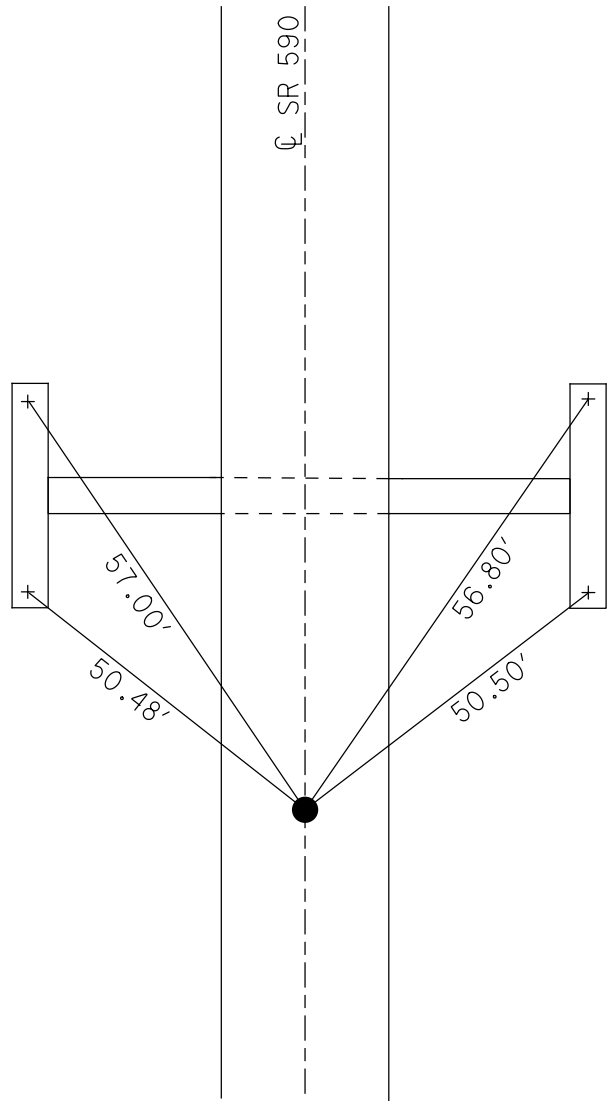

SET "+" ON HEADWALLS

O.D.O.T. DISTRICT 2 SURVEY OFFICE (USE ONLY)

PERSONNEL _____ REFERENCE NO. 11 SHEET 18 OF 33
 NOTES HUSS DATE 07/19/10 ROUTE SR 590
 H.C. FINTEL WEATHER FAIR COUNTY SANDUSKY
 R.C. CANTERBURY TEMP. +84° TOWNSHIP JACKSON
 _____ SECTION 10
 _____ T 4 N R 14 E

TYPE MONUMENT _____ SHANK _____
 ON SURFACE - ~~BELOW~~ _____ ON _____
 LEFT - ~~C-PAV'T~~ - ~~RIGHT~~ _____ 0.6'
9.8' TO LT EDGE PAVEMENT
 S.L.M. _____ 263+15

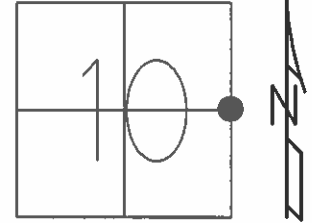

GRID: NORTHING: 602690.953 EASTING: 1769166.103

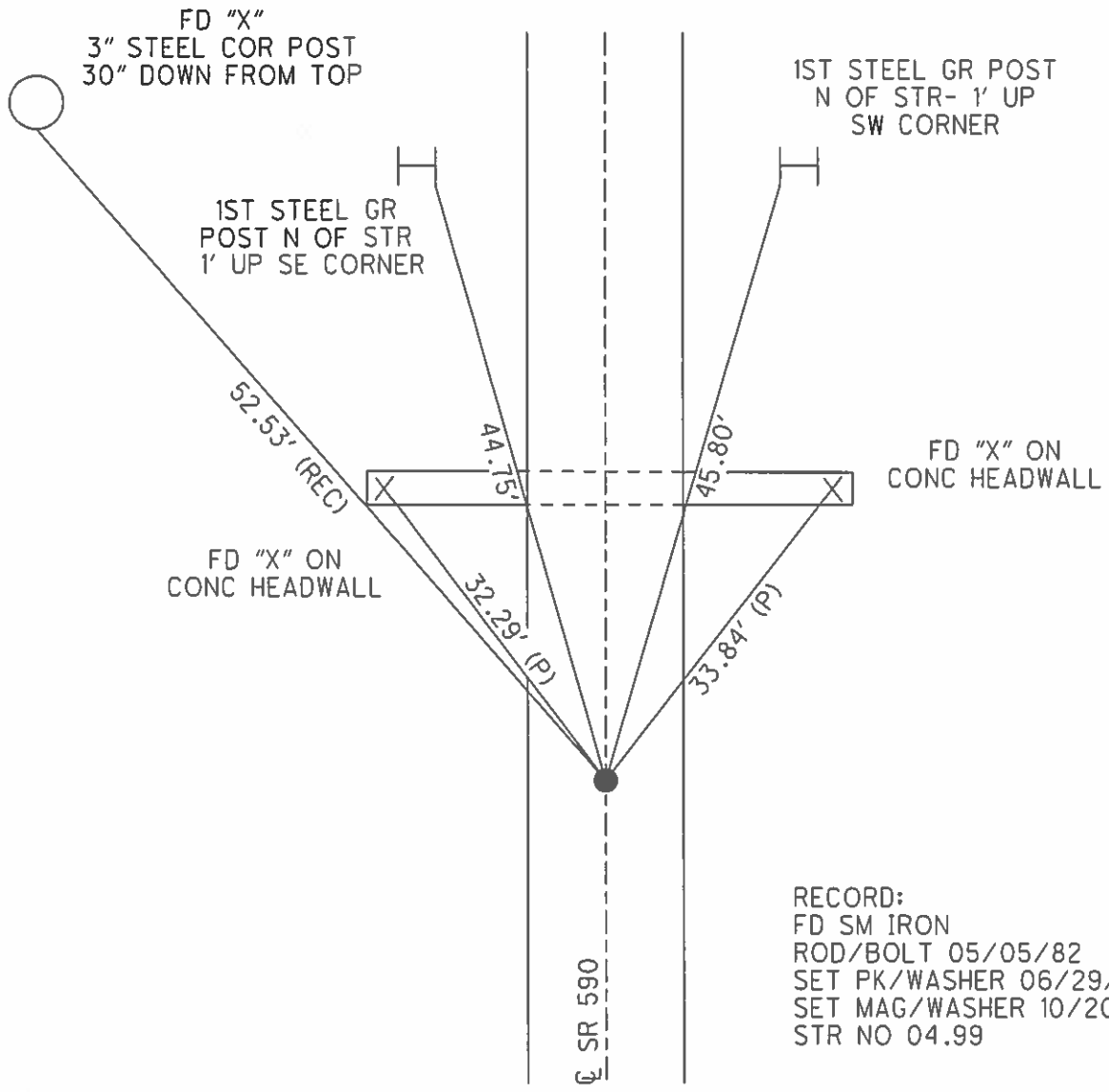

O.D.O.T. DISTRICT 2 SURVEY OFFICE

PERSONNEL

REFERENCE NO. 11

SHEET 15 OF 18

NOTES CHENEY

H.C. RIPPLE

R.C. BARBOUR

GEYMAN

DATE 5-24-1993

WEATHER CLOUDY

TEMP. 65°

ROUTE # 590

COUNTY SANDUSKY

TOWNSHIP JACKSON

SECTION 10

T 4 N R 14 E

TYPE MONUMENT PK/WASHER
 ON SURFACE - ~~BELW~~ ON
~~LEFT - & PAV'T. - RIGHT ON~~
10' TO LT. EDGE PAVEMENT
 S.L.M. 263+15

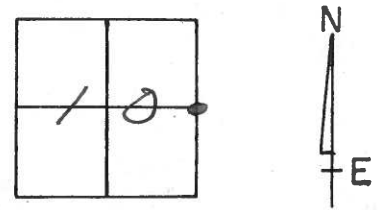

RECORD: 5-5-1982
 STA. 263+15
 FD. SMALL "D" IRON ROD/BOLT
 @ SURFACE

SET PK/WASHER
 6-29-1993
 RCC

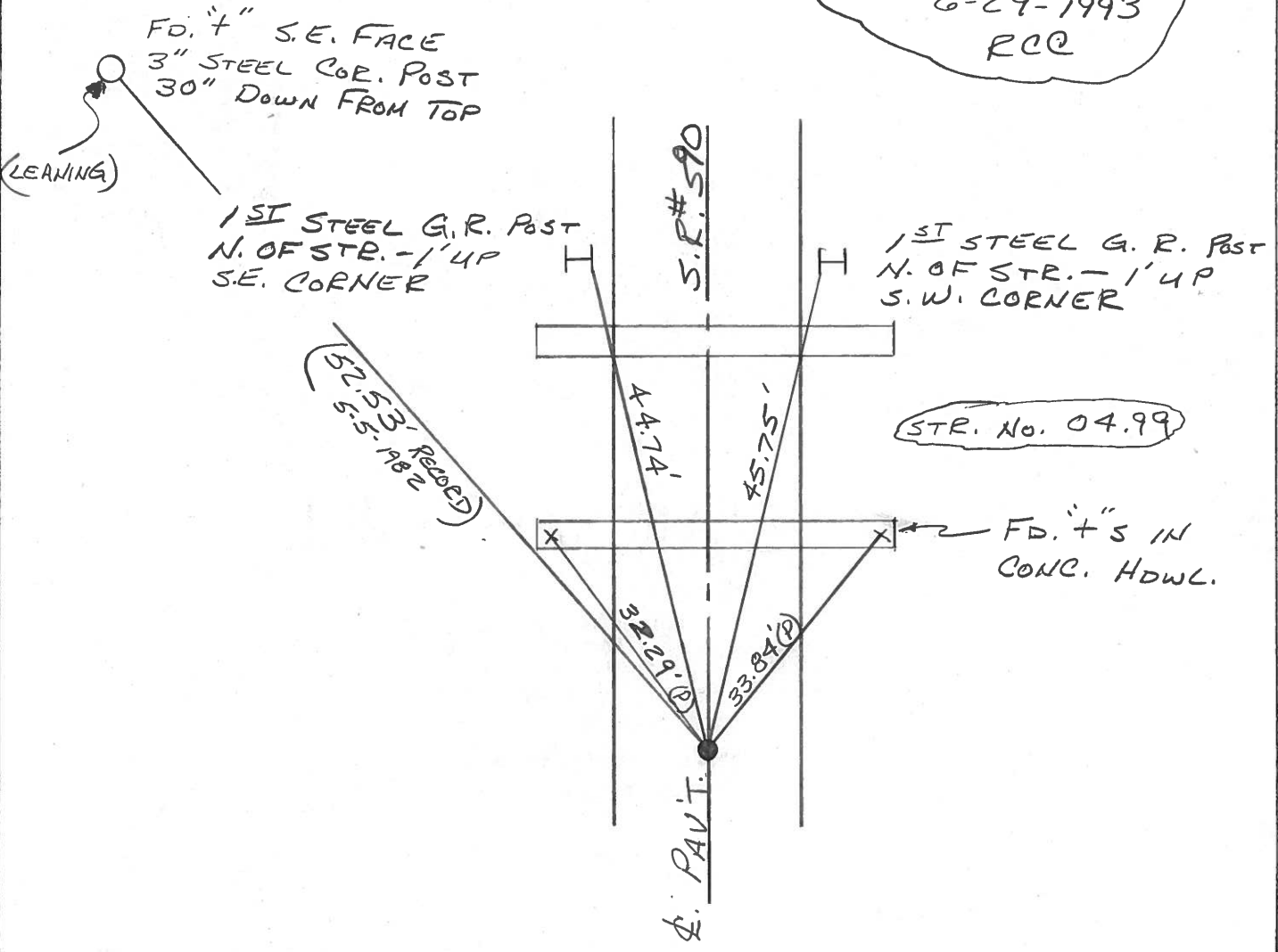

OD.O.T. DISTRICT 2 SURVEY OFFICE

SHEET _____ OF _____

County SANDUSKY S.R. 590

Date 5-5-82

Township Jackson

Weather Clear

Section 10

Temp. + 75°

T4N, R4E

Personnel Hoffmaal

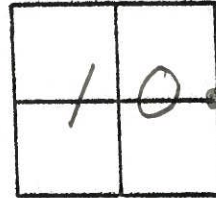

// _____

Fd. small "D" IRON ROD/BOLT @ SURFACE
 0.6' Lt. of & PAUT
 9.7' TO W. E.P.
 10.2' TO E. E.P.

SLM sta ± 263 + 92

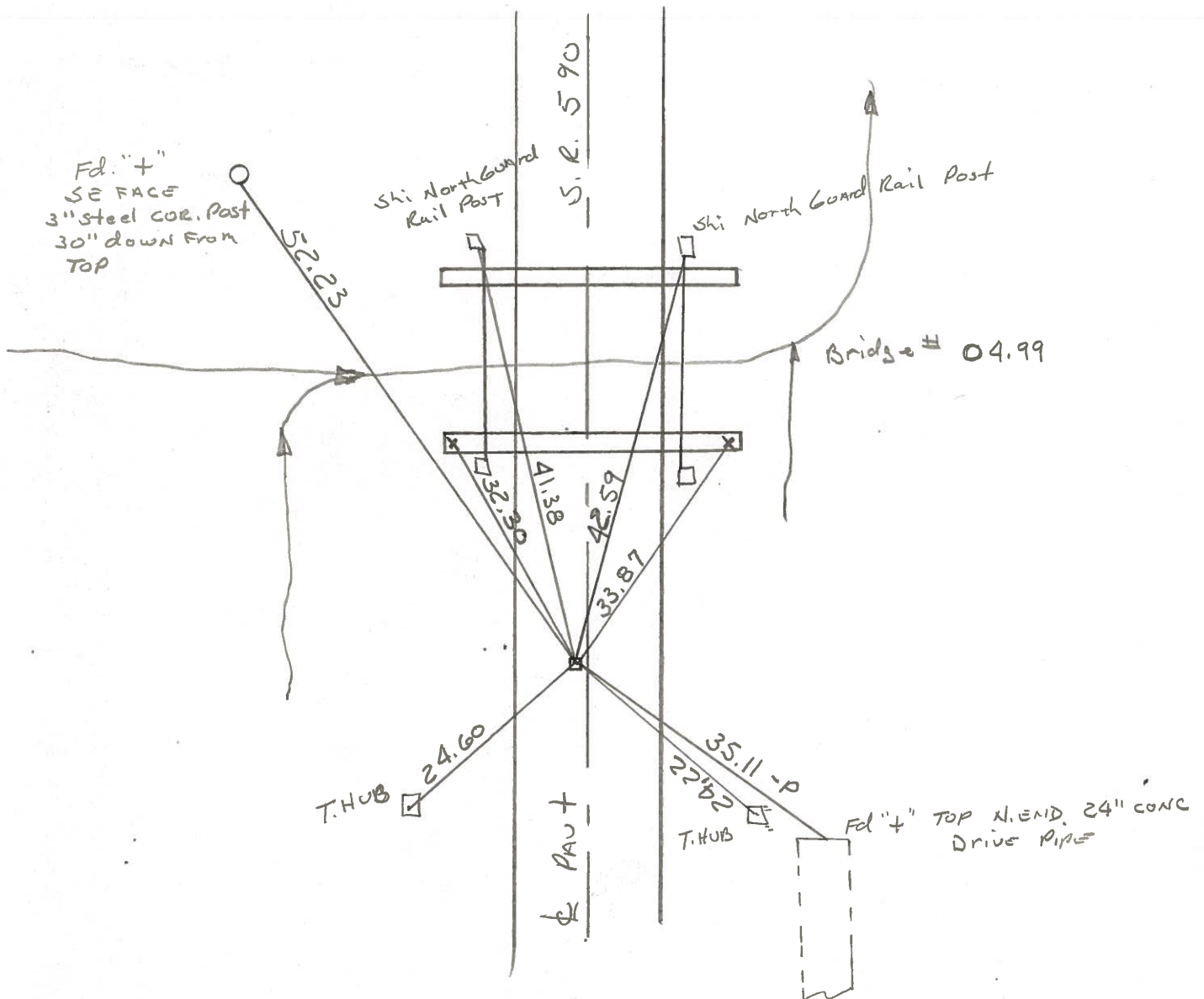

PERSONNEL TITLE PERSONNEL TITLE

COUNTY Sandusky DATE 7-30-71

S. R. #590 WEATHER Rain

JACKSON TWP. SEC. 15914-10E11 TEMP. 72°

DESCRIPTION Seneca Co. Line North JOB NO.

LEFT CENTER LINE RIGHT

Fed

(12-A)

Fed

(13)

P.I. 316+12
R.R. SPK.
on E R/W
W 1/4 Sec #2
9.8 w up
10.1 E of
0.31 top of

(X)

0.35 down
0.9 east
1.6 N 841
P.I. 290+78
289+73.5
R.R. SPK.
on E R/W
4" down
SW Cor Sec #2 SE Cor. Sec #3

(11)

P.I. 263+92
263+00
Iron Pin
on E R/W
3" down
W 1/4 Sec #11
0.6 top of

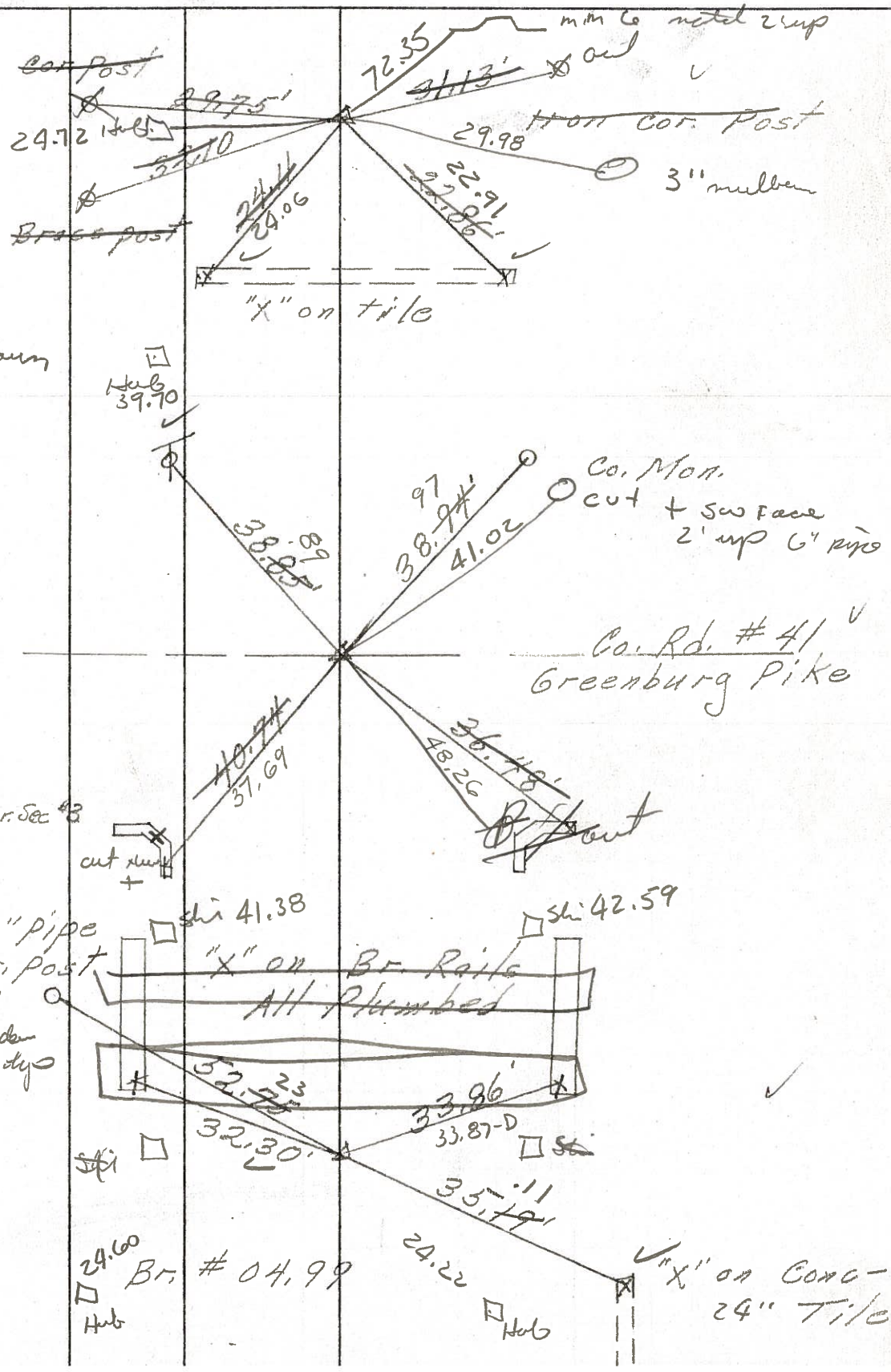

PERSONNEL	TITLE	PERSONNEL	TITLE

COUNTY Sandusky DATE 7-30-71
 S. R. #590 WEATHER Rain
 JACKSON TWP.
 SEC. 15 & 14-10 & 11 TEMP. 72°

DESCRIPTION Seneca Co. Line North JOB NO. _____
 LEFT CENTER LINE RIGHT

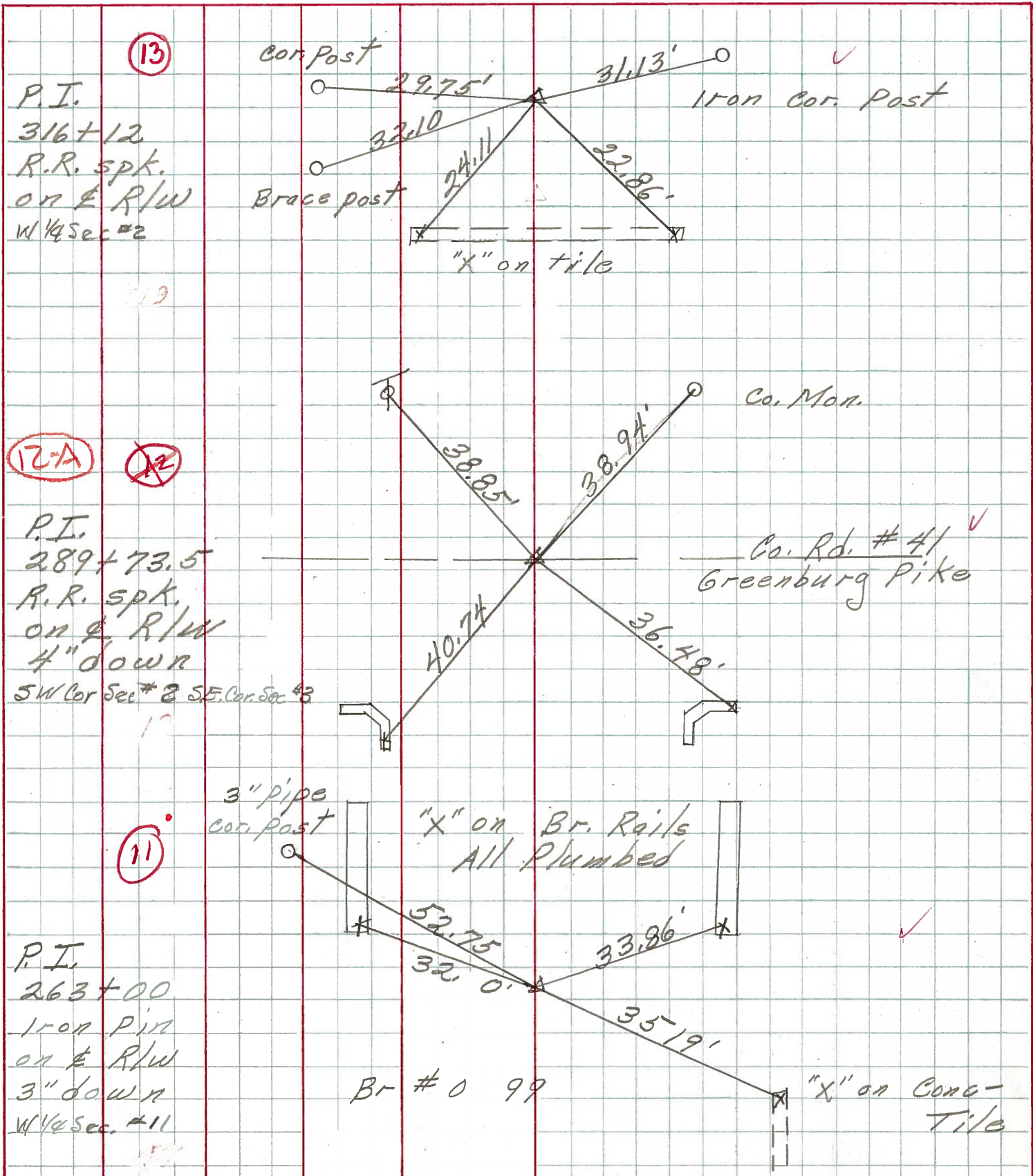

PERSONNEL	TITLE	PERSONNEL	TITLE	COUNTY	DATE	WEATHER	TEMP.
Schneider		Proffs		Sandusky	4-3-68	Cloudy	50°
Mosser				S. R. 590			
Barbour				SEC. Sen. Co. Line North			
Redding							

DESCRIPTION Ties for Control Points JOB NO. _____

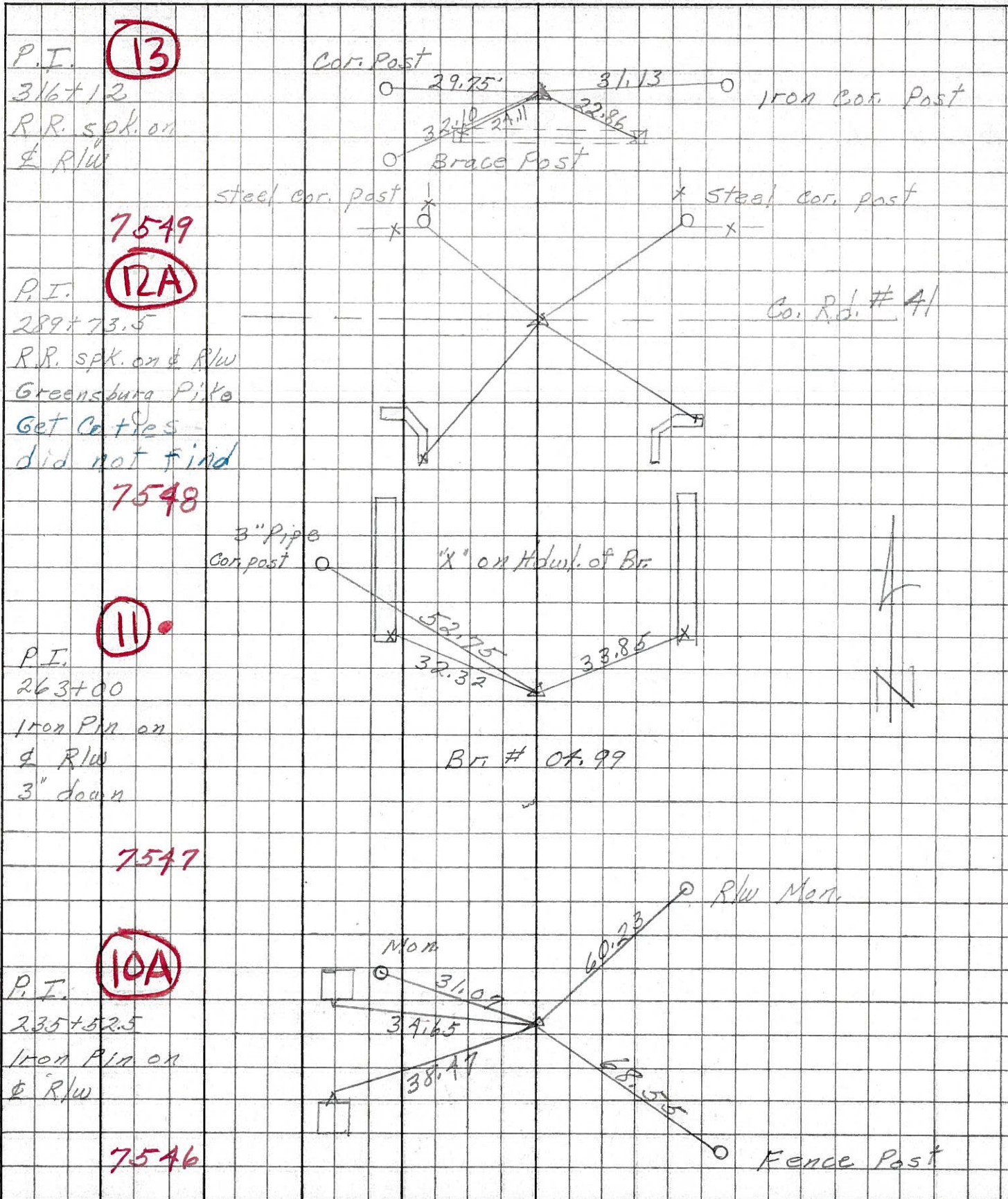

PERSONNEL	TITLE	PERSONNEL	TITLE	COUNTY	DATE
Schneider				Sandusky	3-23-67
Mosser				S. R.	# 590
Barbour				WEATHER	Fair
Potts				SEC.	Park #10
				TEMP.	40°

DESCRIPTION Ties for Control Points JOB NO. _____

