

O.D.O.T. DISTRICT 2 SURVEY OFFICE (USE ONLY)

PERSONNEL

REFERENCE NO. 12A

SHEET 20 OF 33

NOTES RHOADES

DATE 2/27/18

ROUTE SR 590

H.C. O'DONNELL

WEATHER SUNNY

COUNTY SANDUSKY

R.C. SEAMAN

TEMP. 42°

TOWNSHIP JACKSON

SECTION 3

DWG BY MILLER PID 101240

T 4 N R 14 E

TYPE MONUMENT MAG/WASHER

ON SURFACE - ~~BELOW~~ ON

OFFSET \varnothing PAVEMENT 0.8' ~~±~~ : RT

 TO EDGE PAVEMENT

STATION: 289+93

HORZ.DATUM: NAD83-2011

GEOID: NAVD88-2012A

GRID: NORTHING: 605363.126

EASTING: 1769296.245

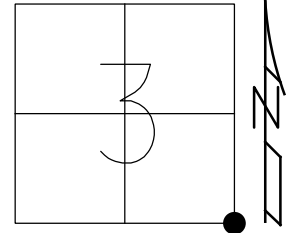

RECORD: P.I.
 FD R.R.SPIKE
 0.35' DOWN
 5/5/82
 SET P.K./WASHER
 6/29/93, RCC
 FD P.K./WASHER
 8/3/12, RGN
 SET MAG/WASHER
 10/20/10, MRC
 FD MAG/WASHER
 1" DOWN
 REF12
 8-23-19, JFO

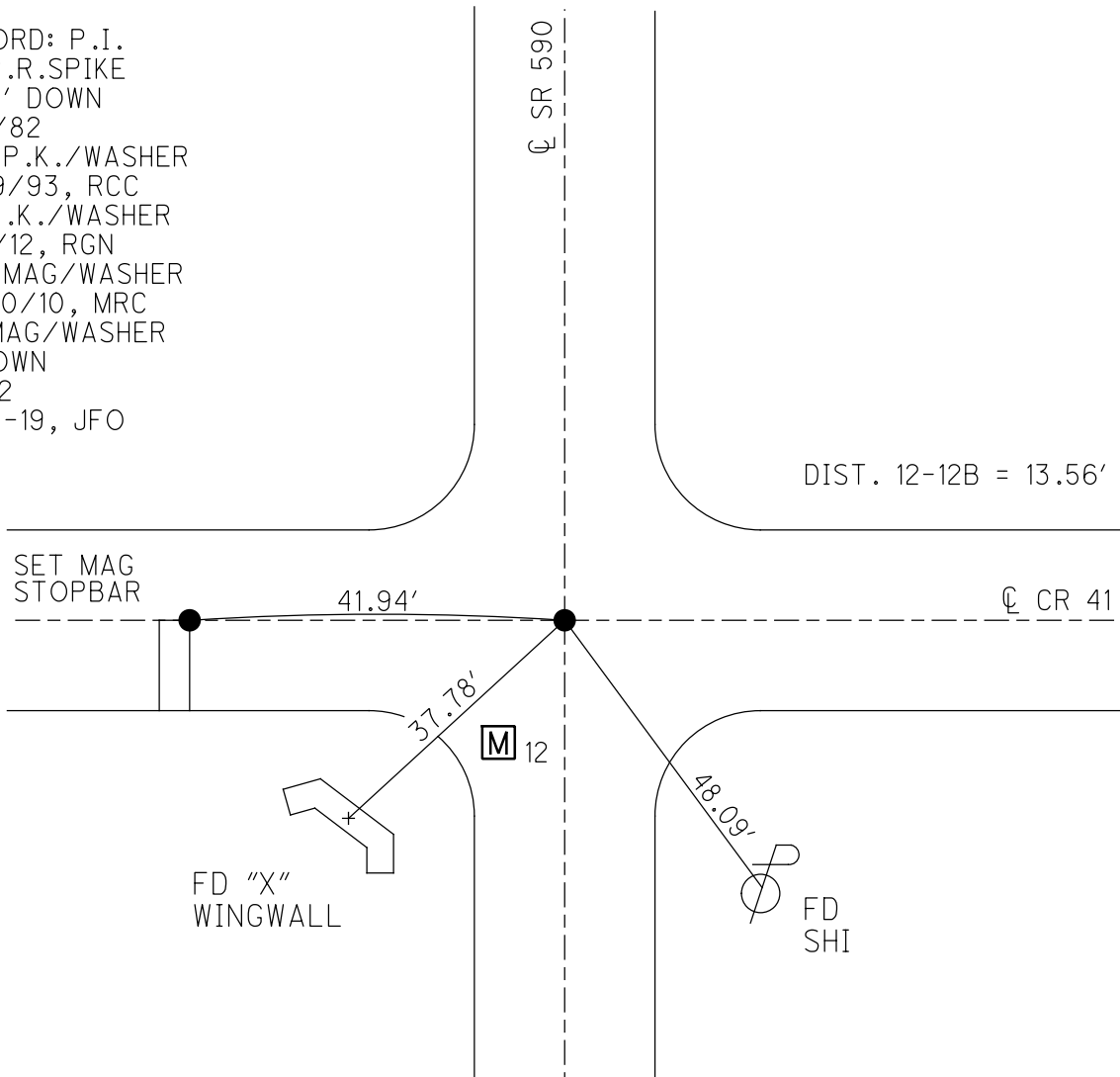

O.D.O.T. DISTRICT 2 SURVEY OFFICE (USE ONLY)

PERSONNEL

REFERENCE NO. 12A

SHEET 20 OF 33

NOTES RHOADES DATE 2/27/18

H.C. O'DONNELL WEATHER SUNNY

R.C. SEAMAN TEMP. 42°

ROUTE SR 590

COUNTY SANDUSKY

TOWNSHIP JACKSON

SECTION 3

DWG BY MILLER PID 101240

T 4 N R 14 E

TYPE MONUMENT MAG/WASHER

ON SURFACE - ~~BELOW~~ ON

OFFSET C PAVEMENT 0.8' ~~±~~ : RT

- TO - EDGE PAVEMENT

STATION: 289+93

HORZ. DATUM: NAD83-2011

GEOID: NAVD88-2012A

GRID: NORTHING: 605363.135

EASTING: 1769296.231

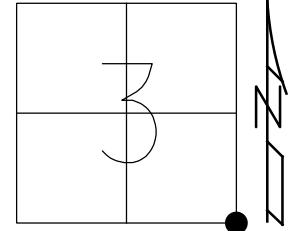

RECORD:

FD R.R. SPIKE
0.35' DOWN
05/05/82
SET P.K./WASHER
6/29/93, RCC
SET MAG/WASHER
10/20/10, MRC
FD P.K./WASHER
8/3/12, RGN
FD MAG/WASHER
REF12
2-27-18, 4-23-18
FD MAG/WASHER
1" DOWN
10-4-18, JFO

DIST. 12-12B = 13.65'

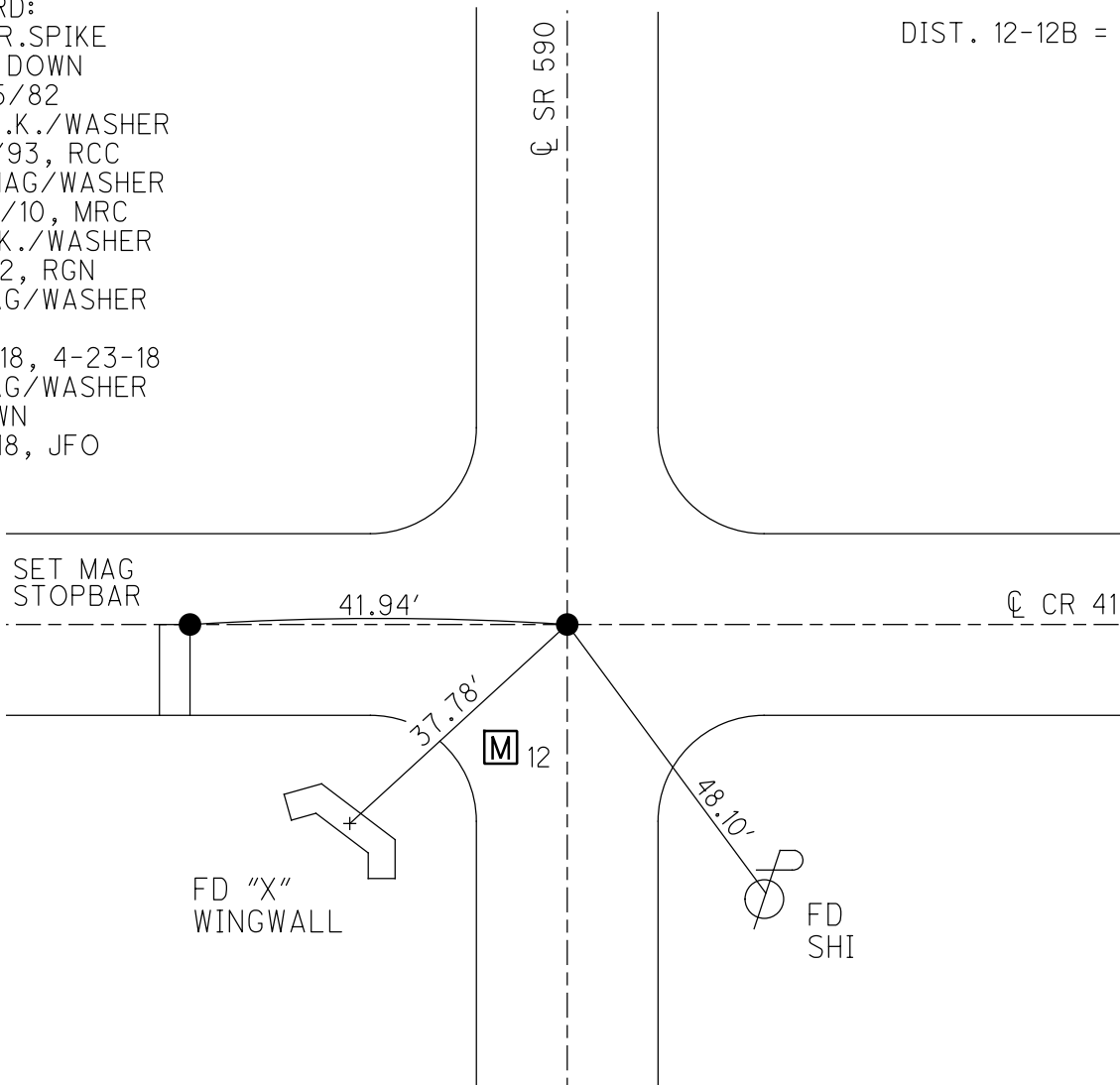

O.D.O.T. DISTRICT 2 SURVEY OFFICE (USE ONLY)

PERSONNEL _____ REFERENCE NO. 12 SHEET 19 OF 33
 NOTES _____ DATE 8-03-12 ROUTE SR 590
 H.C. NUHFER WEATHER HOT COUNTY SANDUSKY
 R.C. COUCHER TEMP. 92° TOWNSHIP JACKSON
 _____ SECTION 3
 _____ T 4 N R 14 E

TYPE MONUMENT _____ PK/WASHER _____
 ON SURFACE - ~~BELOW~~ _____ ON _____
~~LEFT - C-PAV'T~~ - RIGHT 0.8' SR 590, 1' N OF C CR 41
 _____ TO _____ EDGE PAVEMENT
 S.L.M. _____ 289+93 PI
 GRID: NORTHING: 605363.190 EASTING: 1769296.143

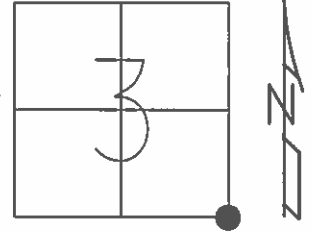

SIGN USED
 NEAR SIDE OF
 POST OPPOSITE
 CROSS BRACE

RECORD PI:
 FD RR SPK
 0.35' DOWN 05/05/82
 SET PK/WASHER 06/29/93 RCC
 SET MAG/WASHER 10/20/10 MRC

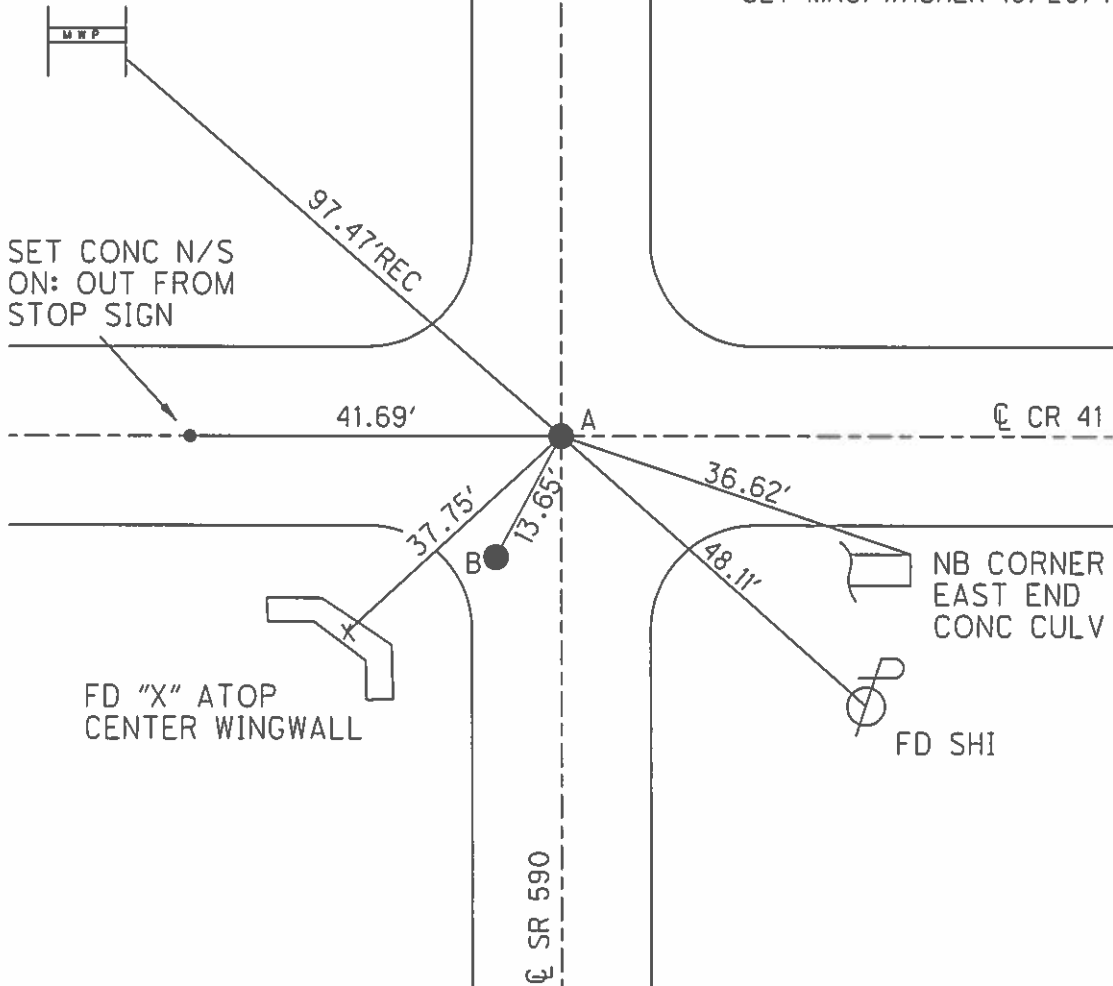

O.D.O.T. DISTRICT 2 SURVEY OFFICE

PERSONNEL

REFERENCE NO. 12

SHEET 16 OF 18

NOTES CHENEY

H.C. RIPPLE

DATE 5-24-1993

ROUTE # 590

R.C. BARBOUR

WEATHER CLOUDY

COUNTY SANDUSKY

GEYMAN

TEMP. 65°

TOWNSHIP JACKSON

SECTION 3

T4 N R 14 E

TYPE MONUMENT PK/WASHER

ON SURFACE - ~~BELOW~~ ON

~~LEFT~~ - ℄ PAV'T. - RIGHT 1' (SR#590) 1' N. OF ℄.
C.R.#41

- TO - EDGE PAVEMENT

S.L.M. 289+93

12A

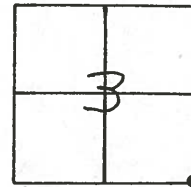

RECORDED: 5-5-1982

STA. 290+78

Fd. R.R. SPK. 0.35' DOWN

SET PK/WASHER
6-29-1993
RCC

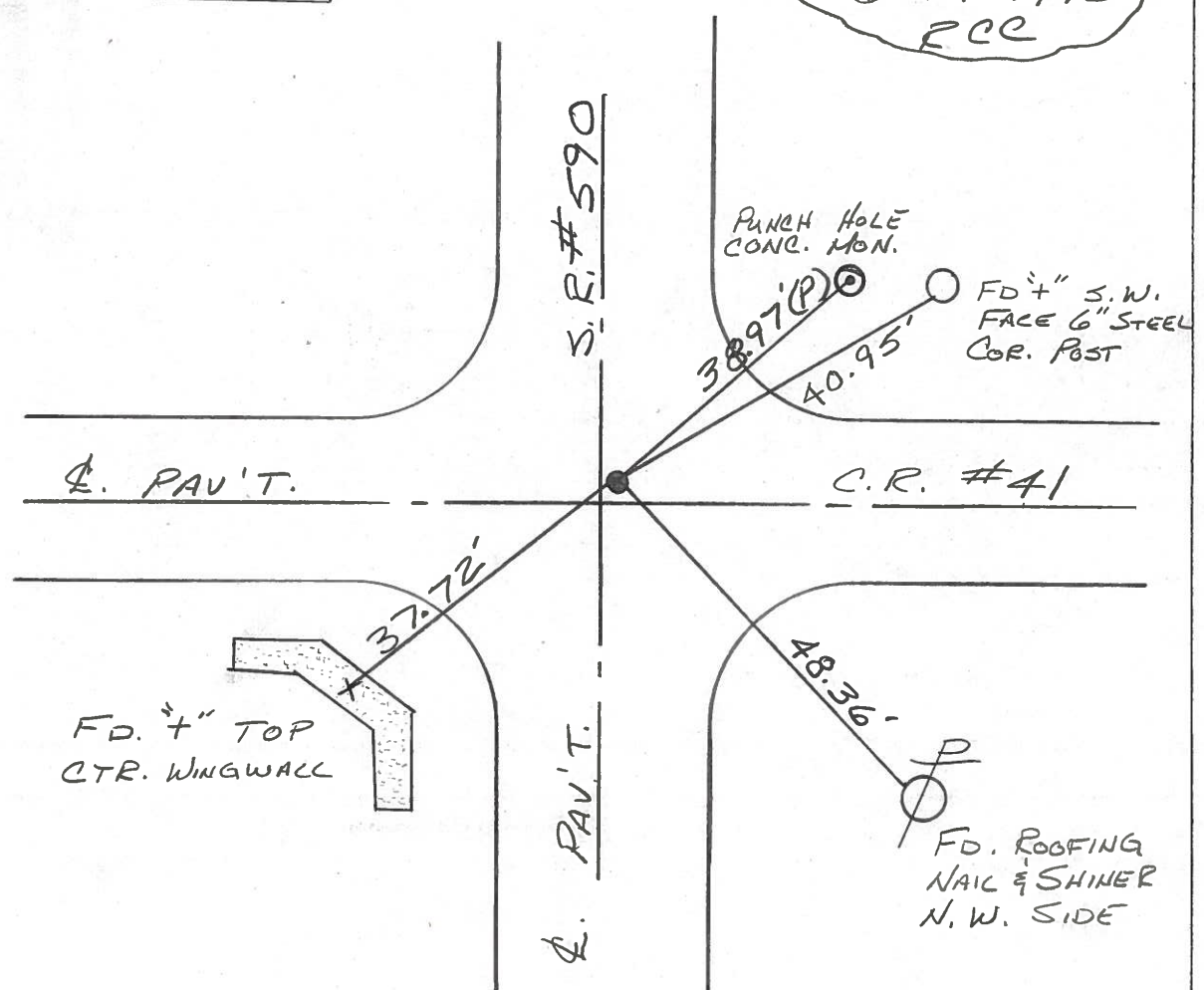

OD.OT. DISTRICT 2 SURVEY OFFICE

SHEET _____ OF _____

County SANDUSKY S.R. 590

Date 5-5-82

Township Jackson

Weather Clear

Section 3

Temp. +75°

T4N, R14E

Personnel Hoffman

12

&
Crew

12A

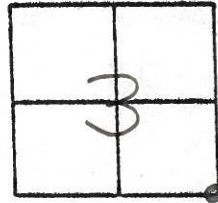

Fd. R.R. spk 0.35' down
0.9' East of & PAUT SE 590
1.6' North of & PAUT Co. Rd. 41

S L M sta ± 290 + 78

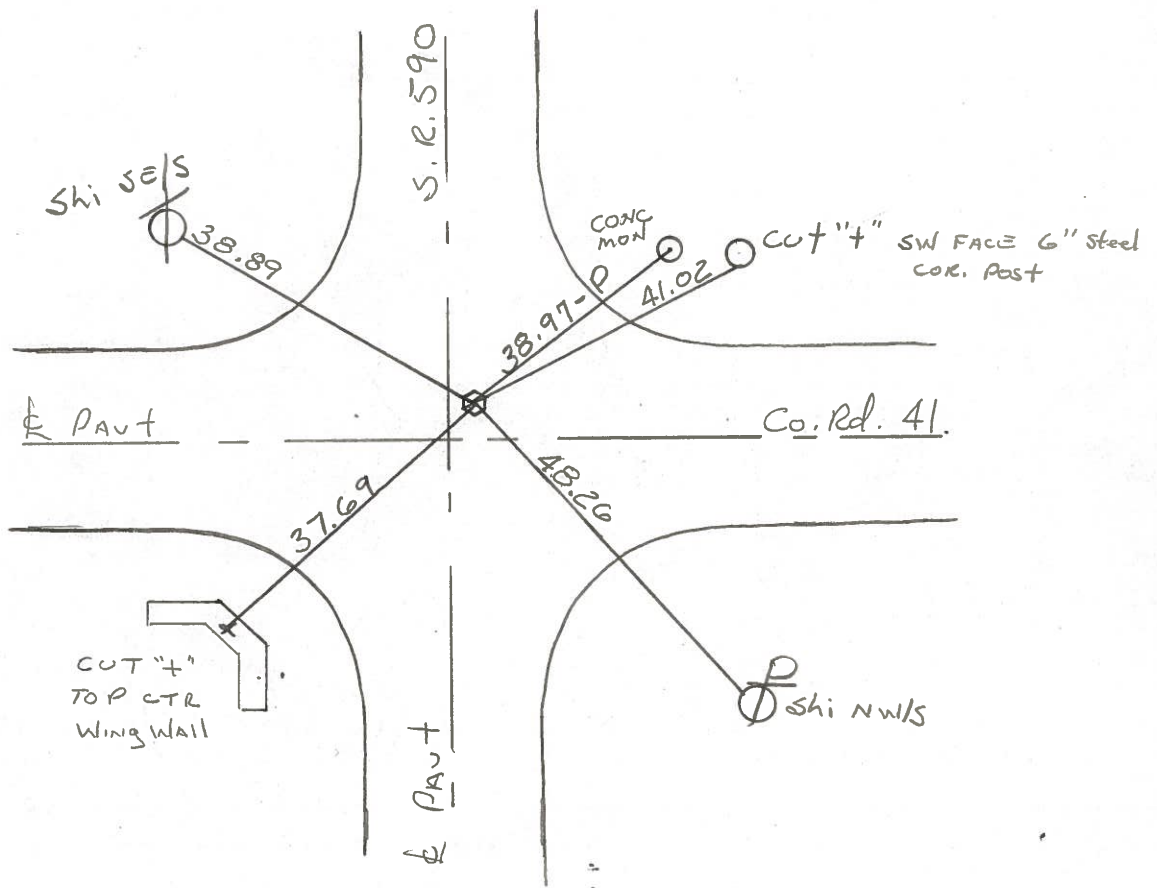

PERSONNEL TITLE PERSONNEL TITLE

COUNTY Sandusky DATE 7-30-71

S. R. #590 WEATHER Rain

JACOBSON TWP. SEC. 15 & 14 - 10 & 11 TEMP. 72°

DESCRIPTION Seneca Co. Line North JOB NO.

LEFT CENTER LINE RIGHT

Fd

12-A

Fd

13

P.I. 316+12
R.R. spk.
on E R/W
W 1/2 Sec #2
9.8 w ep
10.1 e ep
0.31 to 6

14

0.35 down
0.9 east
1.6 Hub
P.I. 290+78
289+73.5
R.R. spk.
on E R/W
4" down
SW Cor Sec #2 SE Cor Sec #3

11

P.I. 263+92
263+00
Iron Pin
on E R/W
3" down
W 1/2 Sec #11
0.6 to 6
9.7 w

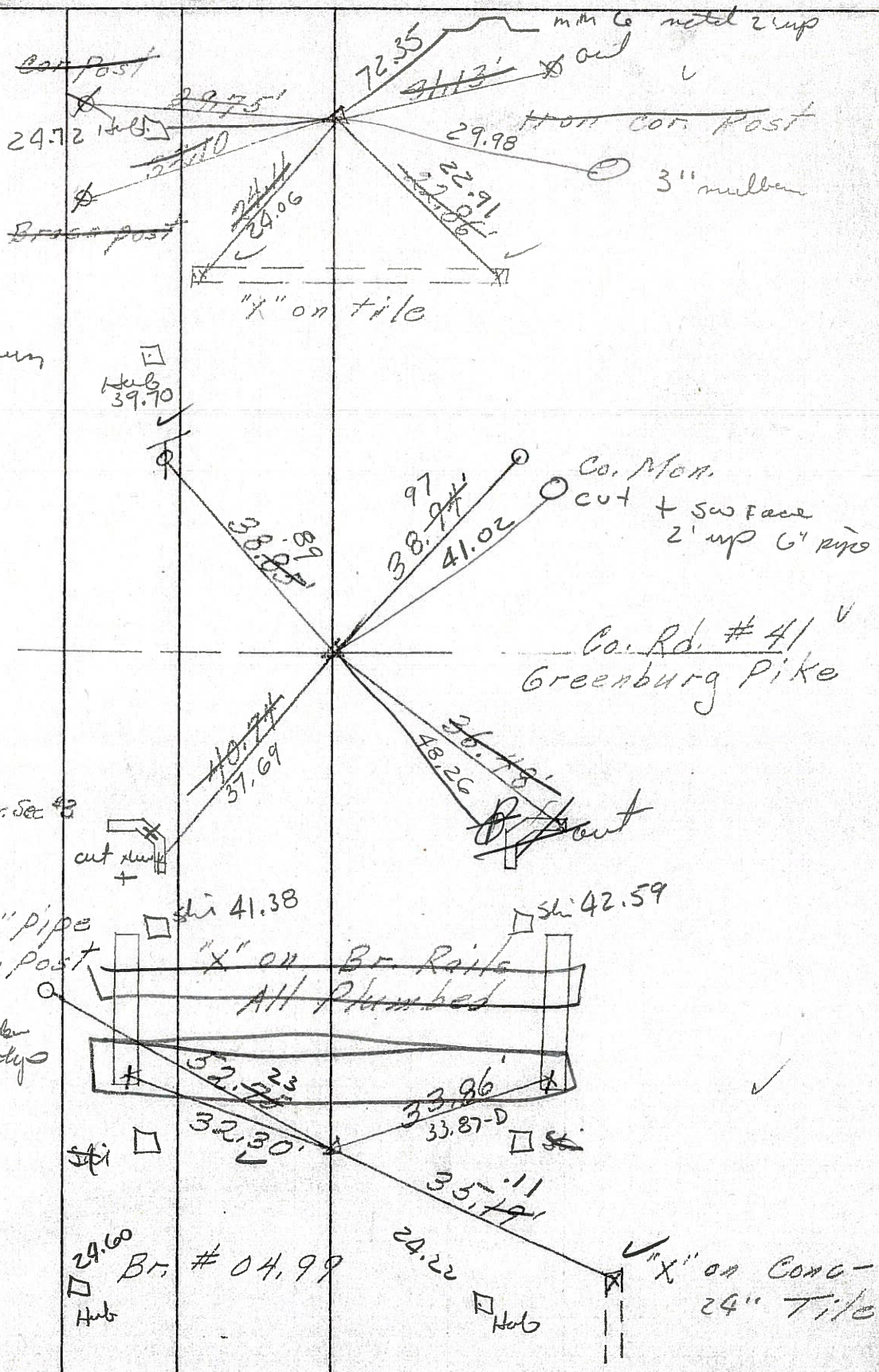

3" pipe
con. post
2 1/2" down
for tie

Hub
29.60
Br. # 04,99

Hub

"X" on Conc-
24" Tile

PERSONNEL	TITLE	PERSONNEL	TITLE

COUNTY Sandusky DATE 7-30-71
 S. R. #590 WEATHER Rain
 JACOBSON TWP.
 SEC. 15 & 14 - 10 & 11 TEMP. 72°

DESCRIPTION Seneca Co. Line North JOB NO. _____

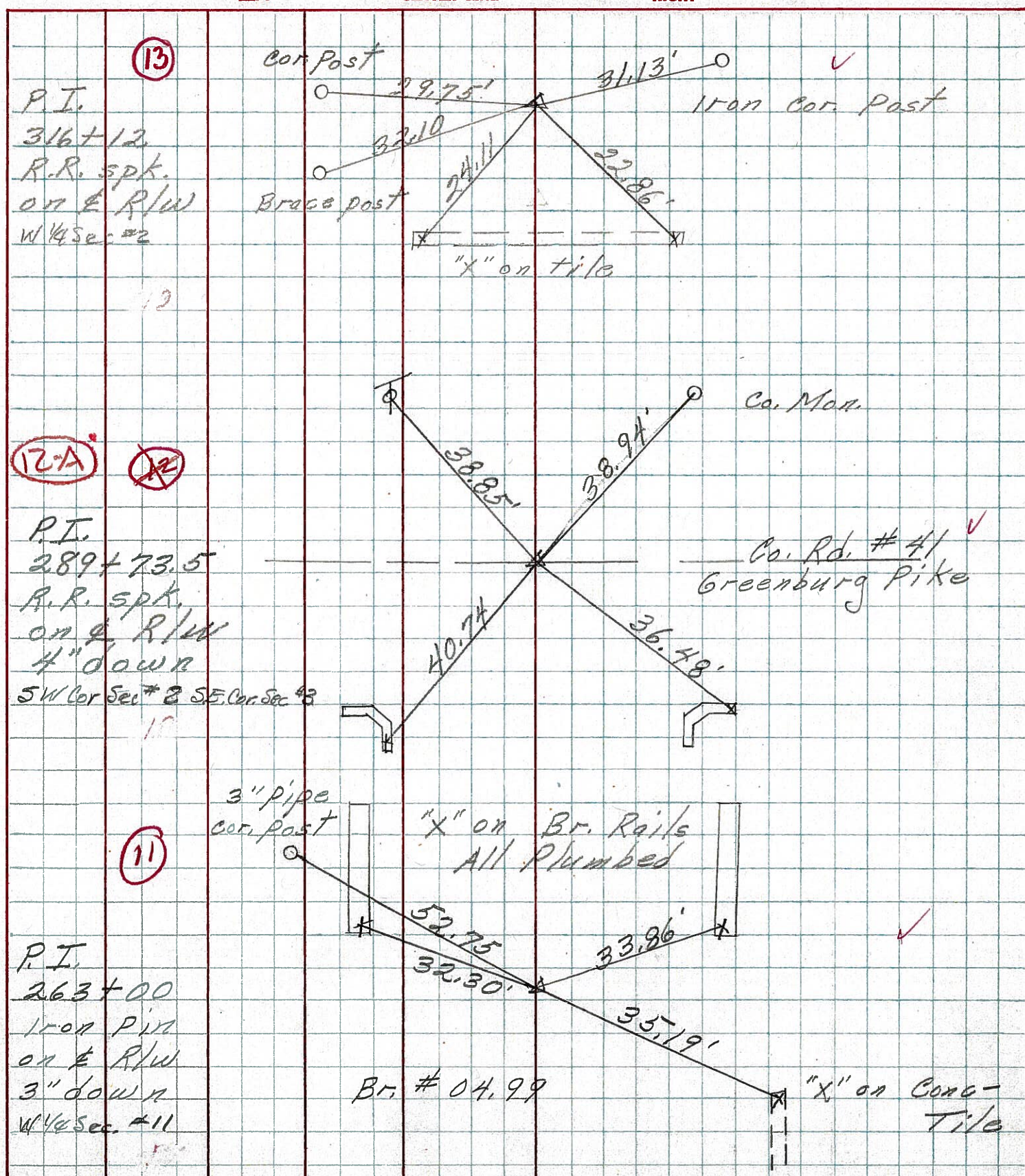

PERSONNEL TITLE PERSONNEL TITLE
 Schneider _____ Potts _____
 Mosser _____
 Barbour _____
 Redding _____

COUNTY Sandusky DATE 4-3-68
 S. R. 590 WEATHER Cloudy
 SEC. Sen. Co. Line North TEMP. 50°

DESCRIPTION Ties for Control Points LEFT CENTER LINE RIGHT JOB NO.

P.I. **(13)**
 316+1.2
 R.R. spk. on
 & R/W

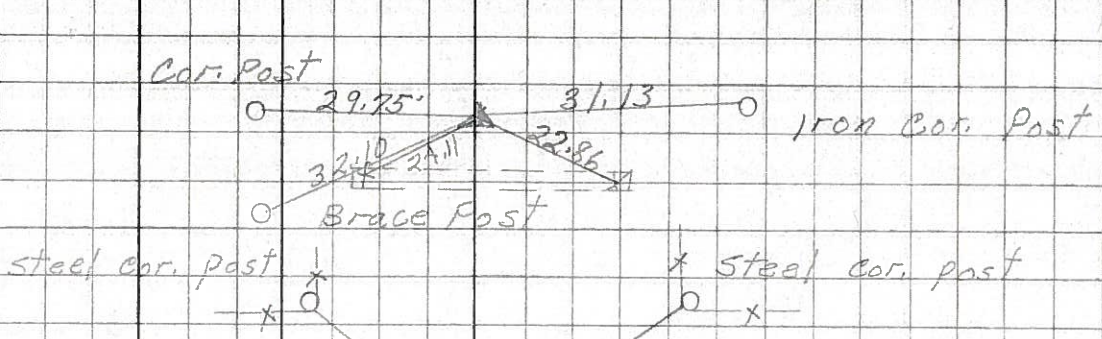

7549

P.I. **(12A)**
 289+73.5
 R.R. spk. on & R/W
 Greensburg Pk. Co
 Get C.Ties
 did not find

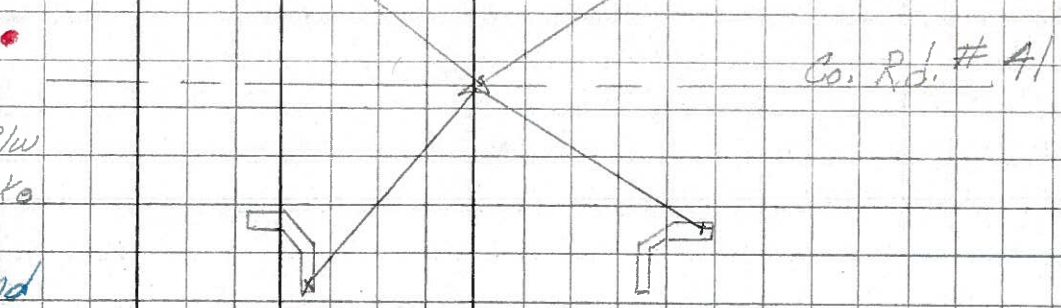

7548

P.I. **(11)**
 263+00
 Iron Pin on
 & R/W
 3" down

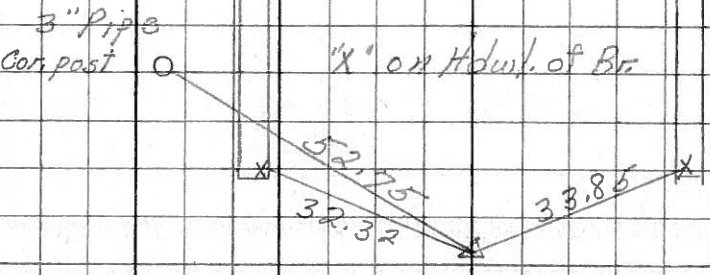

7547

P.I. **(10A)**
 235+52.5
 Iron Pin on
 & R/W

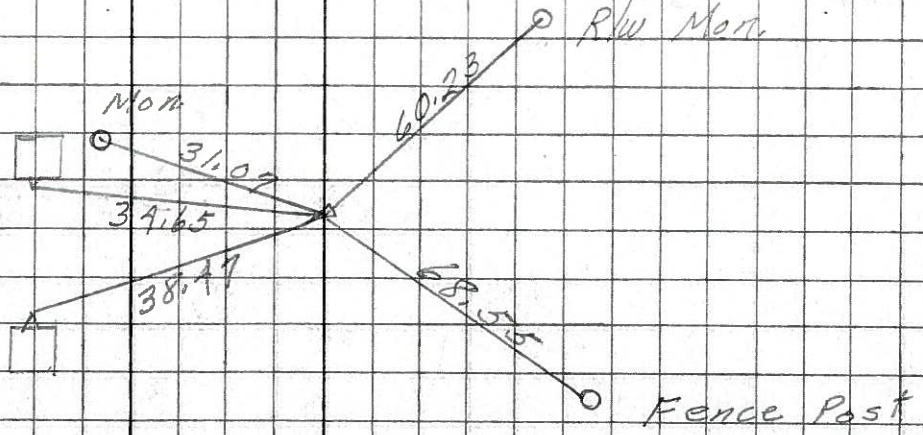

7546