

O.D.O.T. DISTRICT 2 SURVEY OFFICE (USE ONLY)

PERSONNEL

REFERENCE NO. 18

SHEET 30 OF 33

NOTES RHOADES DATE 2/27/18
 H.C. O'DONNELL WEATHER SUNNY
 R.C. SEAMAN TEMP. 42°

ROUTE SR 590
 COUNTY SANDUSKY
 TOWNSHIP JACKSON
 SECTION 27

DWG BY MILLER PID 101240

T 5 N R 14 E

TYPE MONUMENT MAG/WASHER

ON SURFACE - ~~BELOW~~ ON

OFFSET 4.6' LT : ~~RT~~
6' TO LT EDGE PAVEMENT

STATION: 452+93

HORZ. DATUM: NAD83-2011

GEOID: NAVD88-2012A

GRID: NORTHING: 621577.863

EASTING: 1770113.974

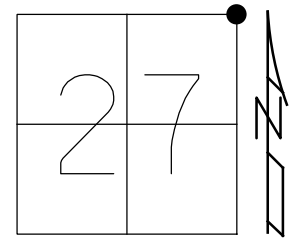

- RECORD: P.I.
- P.K./WASHER
- ATOP P.K./WASHER
- ATOP IPIN
- SET PK/WASHER
- 10/07/96, MB
- FD P.P./WASHER
- 7/19/10
- SET MAG/WASHER
- 10/29/10, MC
- FD MAG NAIL
- REF18
- 2-17-18, 4-23-18
- 10-4-18, JFO

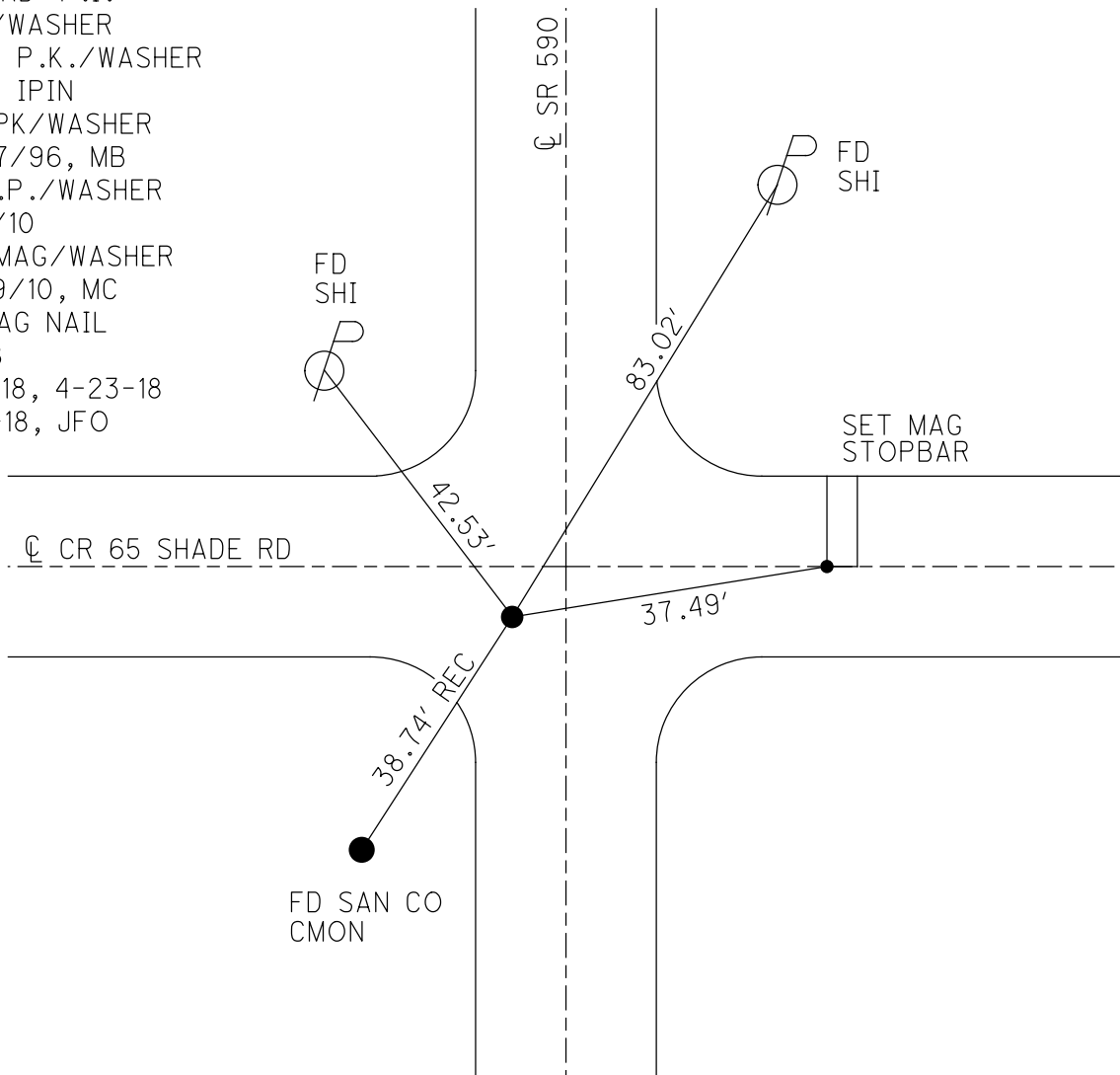

O.D.O.T. DISTRICT 2 SURVEY OFFICE (USE ONLY)

PERSONNEL _____ REFERENCE NO. 18 SHEET 29 OF 33
 NOTES CANTERBURY DATE 11/01/10 ROUTE SR 590
 H.C. HUSS WEATHER SUNNY COUNTY SANDUSKY
 R.C. FINGER TEMP. +39° TOWNSHIP WASHINGTON
 _____ SECTION 27
 _____ T 5 N R 14 E

TYPE MONUMENT _____ PK/WASHER _____
 ON SURFACE - ~~BELOW~~ _____ ON _____
 LEFT - ~~PAVT~~ - ~~RIGHT~~ _____ 4.6'
 _____ 6.0' TO LT EDGE PAVEMENT
 S.L.M. 452+93 5' SOUTH OF \odot WEST
 GRID: NORTHING: 621577.891 EASTING: 1770113.880

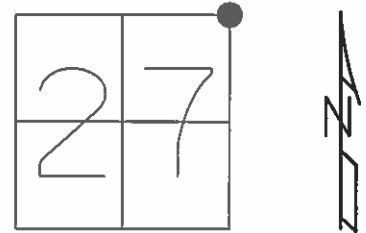

RECORD: PI
 PK/WASHER ATOP PK/WASHER
 ATOP IRON PIN
 SET PK/WASHER 10/07/96 MB
 SET MAG/WASHER 10/29/10 EF

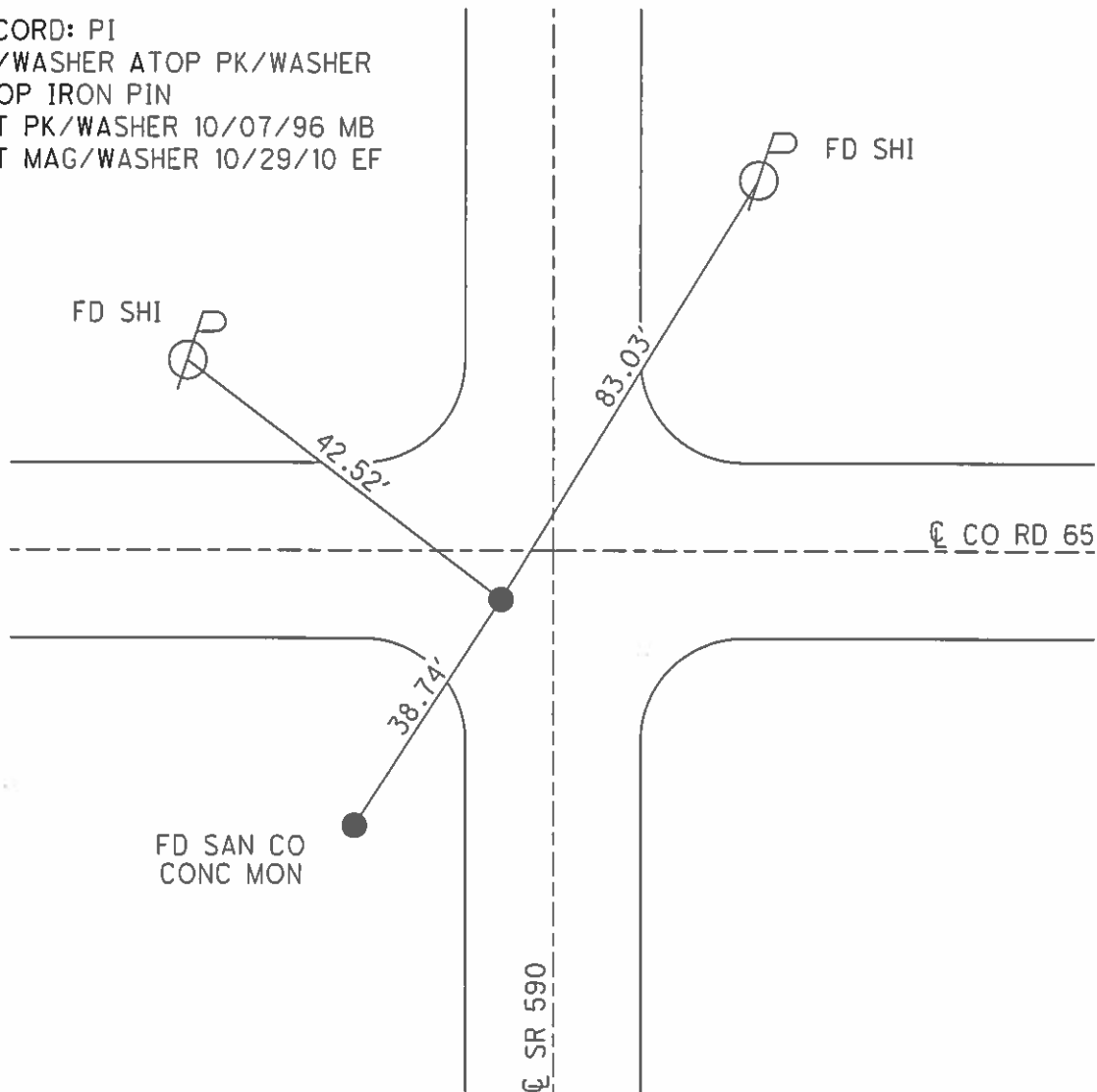

O.D.O.T. DISTRICT 2 SURVEY OFFICE

PERSONNEL _____

REFERENCE NO. 18

SHEET 7 OF 10

NOTES BARNHISEL

H.C. ROUSOS

R.C. HANES

DATE 8-7-96

WEATHER SUNNY

TEMP. +85°

ROUTE 590

COUNTY SANDUSKY

TOWNSHIP WASHINGTON

SECTION 27

T 5 N R 14 E

TYPE MONUMENT PK & WASHER

ON SURFACE - BELOW YES

LEFT- & PAV'T. - RIGHT 4.8

5.6 TO LT EDGE PAVEMENT

S.L.M. 452+93 5' SOUTH OF & WEST

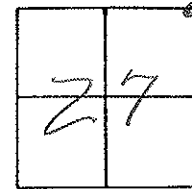

Record: P.I.
Sta: 453+23.50
PK & WASHER atop SAME
atop IRON PIN

Reset PK & WASHER
10-7-96
M.B.

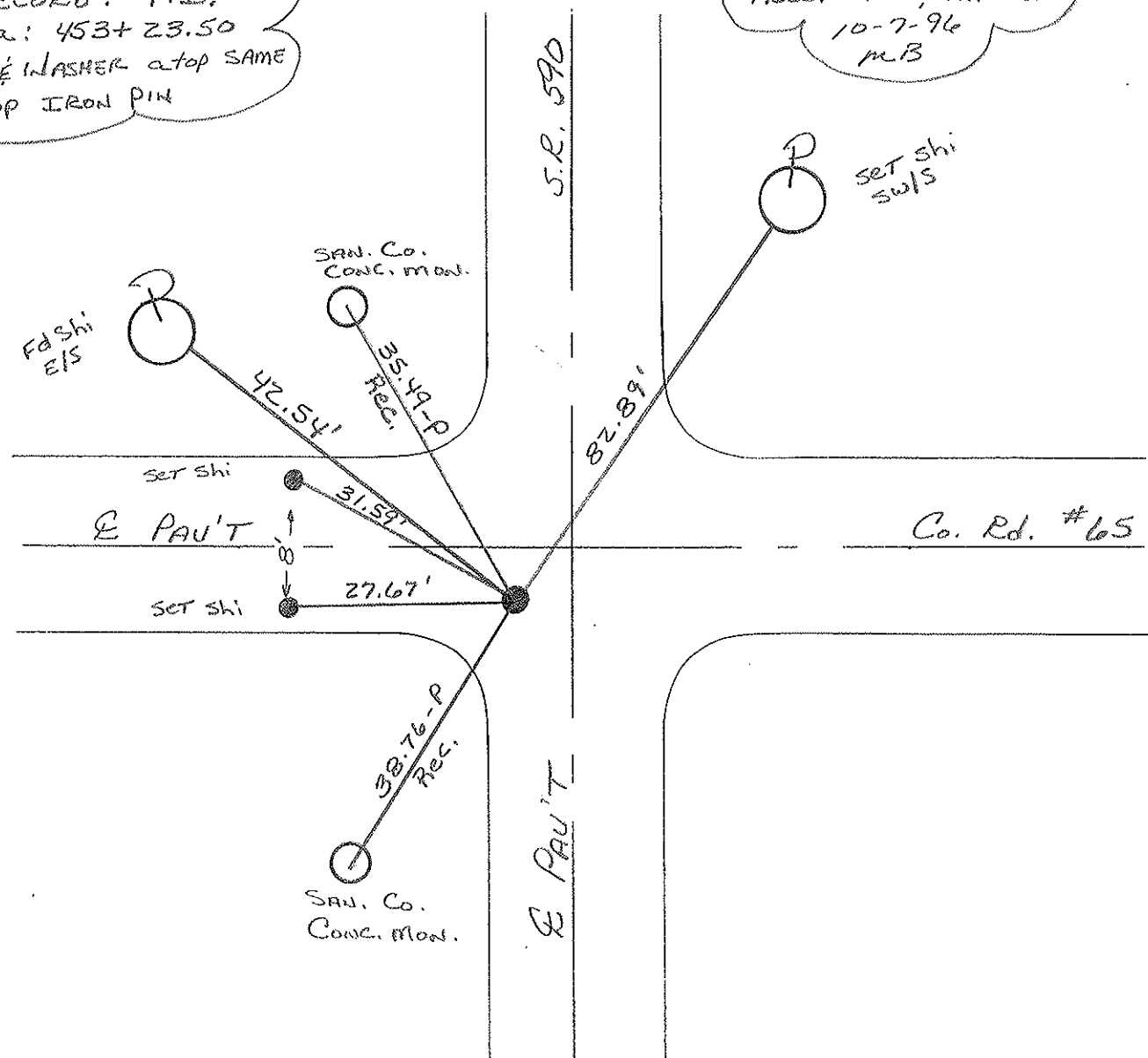

O.D.O.T. DISTRICT 2 SURVEY OFFICE

⑧

PERSONNEL

REFERENCE NO. 18

SHEET OF

NOTES Cronin

H.C. Ripple

R.C. Geyman

Barbour

DATE 8/19/86

WEATHER sunny

TEMP. 83°

ROUTE #590

COUNTY Sandusky

TOWNSHIP Washington

SECTION 22, 23, 26, & 27

T 5 N R 14 E

TYPE MONUMENT P.K. & Washer

ON SURFACE - BELOW on surface

LEFT - & PAV'T. - RIGHT 5' Lt. & P.V.T.

 TO EDGE PAVEMENT

S.L.M. 8.584 t

22	23
27	26

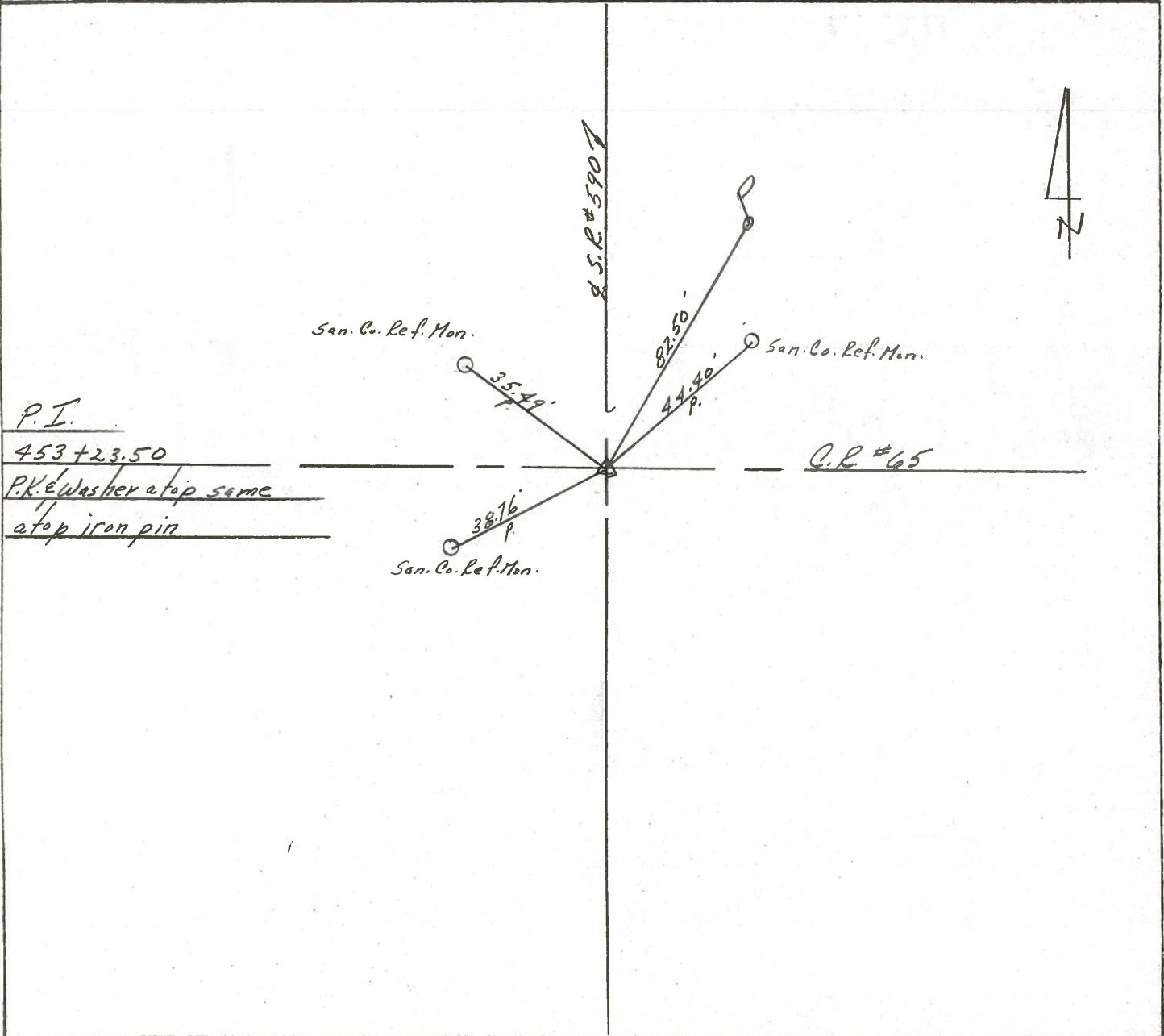

P.I.

453+23.50

P.K. & Washer atop same

atop iron pin

C.R. #65

San. Co. Ref. Mon.

San. Co. Ref. Mon.

San. Co. Ref. Mon.

S.R. #590



PERSONNEL	TITLE	PERSONNEL	TITLE
<u>Cronin</u>		<u>Schneider</u>	
<u>Ripple</u>		<u>Mosser</u>	
<u>Geyman</u>		<u>Ripple</u>	

COUNTY Sandusky DATE 8/4/76
 S. R. # 590 WEATHER Sunny
 SEC. U.S #6 to U.S #20 TEMP. 68°

DESCRIPTION Ties for Control Points - Ref. Field Bl. #Sa 55 JOB NO. _____

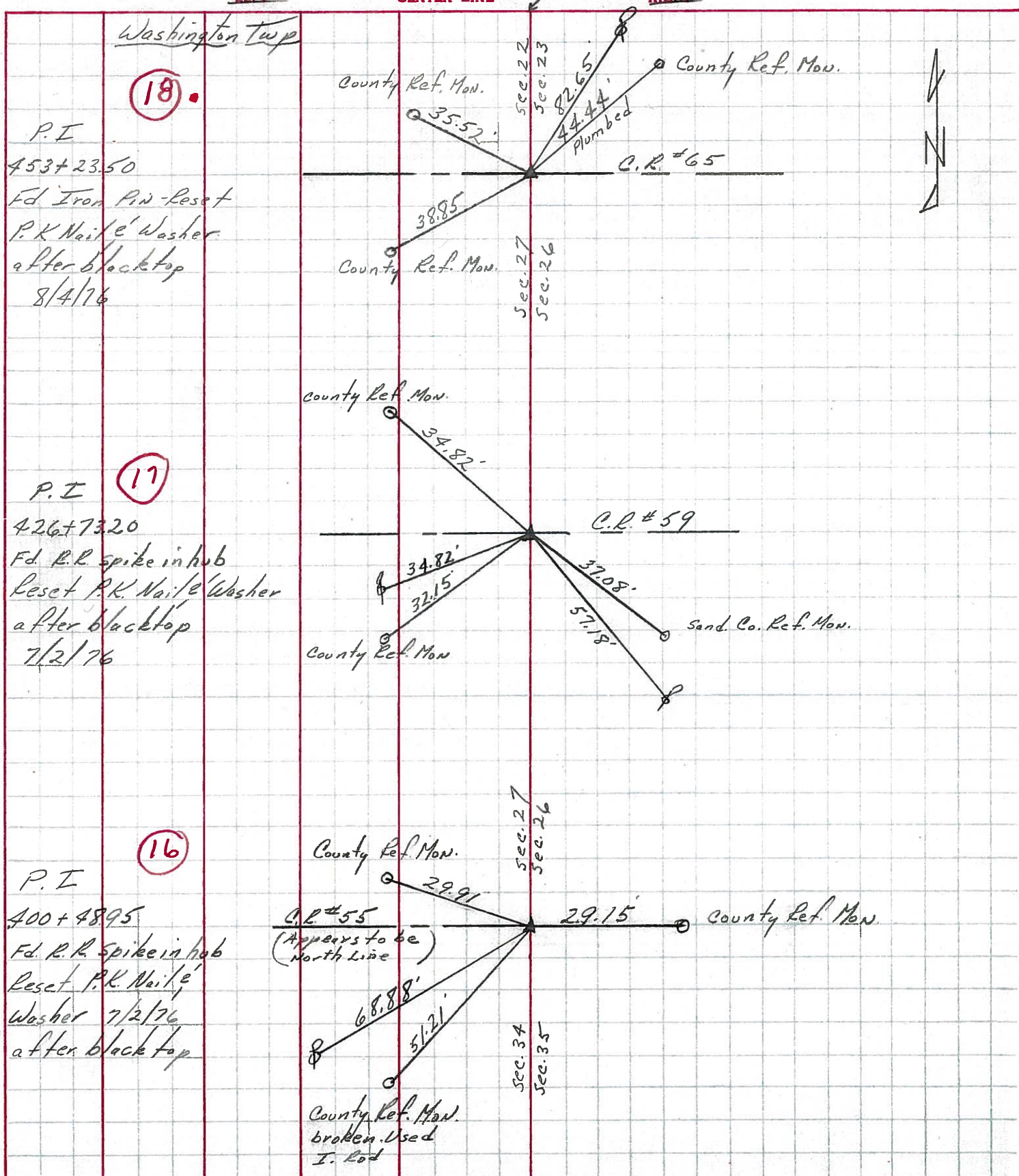

PERSONNEL _____ TITLE _____ PERSONNEL _____ TITLE _____
 COUNTY Sandusky DATE 8-2-71
 S. R. 590 WEATHER Fair
 SEC. 27 & 26 TEMP. 80°
 DESCRIPTION Napoleon Rd. North JOB NO. _____

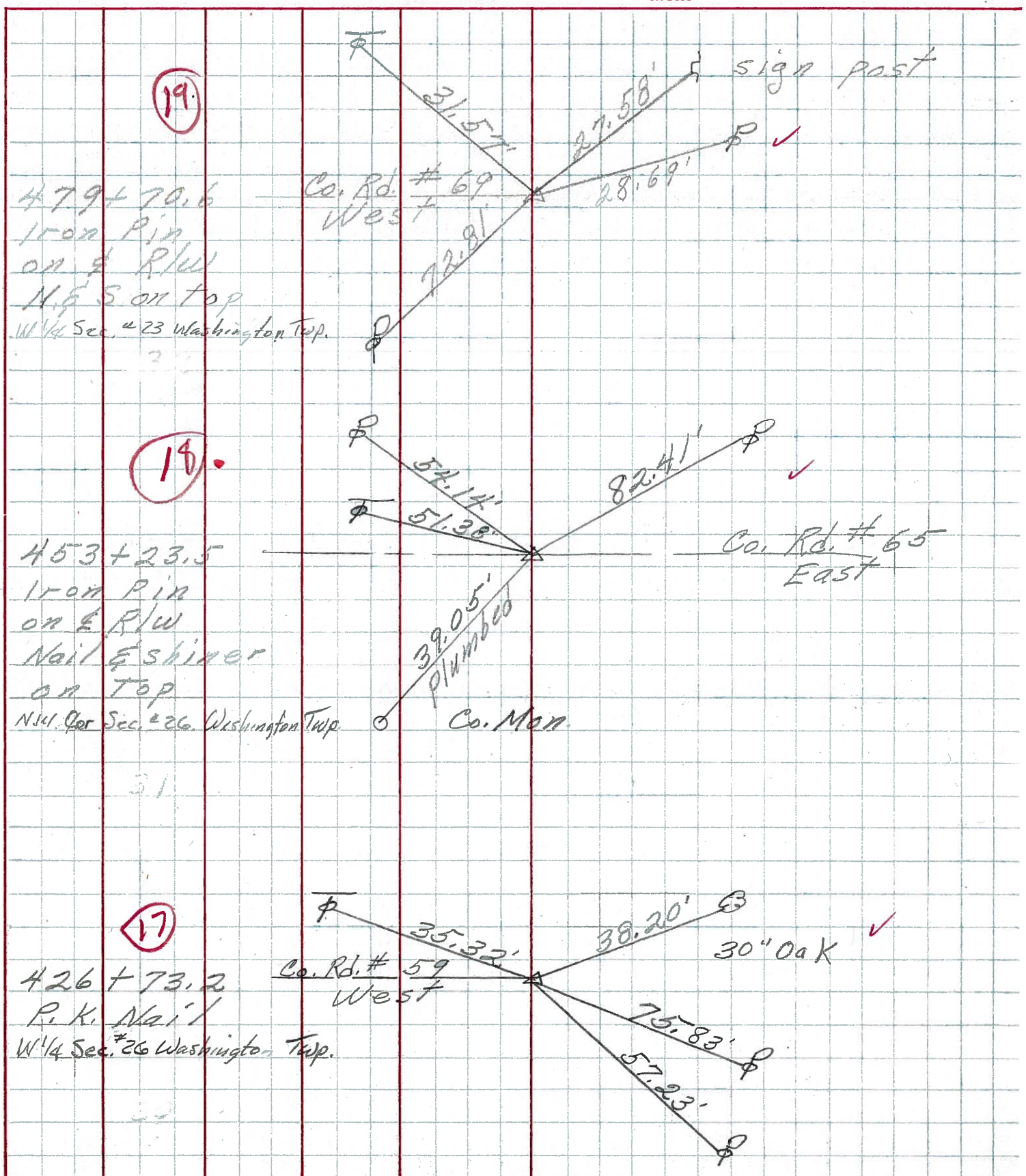

PERSONNEL TITLE PERSONNEL TITLE COUNTY Sandusky DATE 4
 Mosser _____ S. R. 590 WEATHER _____
 Barbour _____ SEC. U.S. #6 North TEMP. _____
 Redding _____ DESCRIPTION Ties for Control Points JOB NO. _____

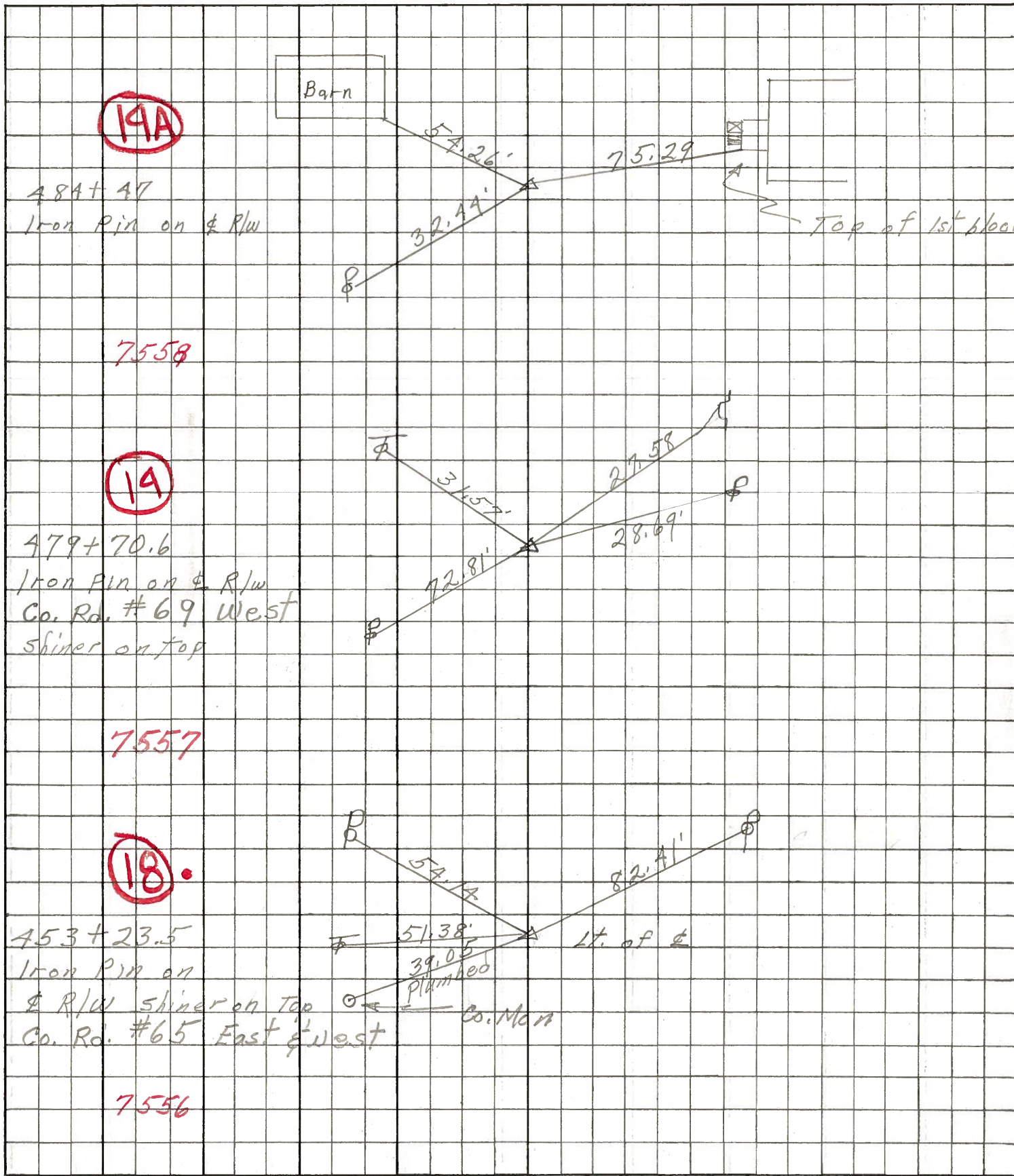

19A

19

18

7558

7557

7556