

O.D.O.T. DISTRICT 2 SURVEY OFFICE (USE ONLY)

PERSONNEL

REFERENCE NO. 19 A

SHEET 32 OF 33

NOTES RHOADES

DATE 2/27/18

ROUTE SR 590

H.C. O'DONNELL

WEATHER SUNNY

COUNTY SANDUSKY

R.C. SEAMAN

TEMP. 42°

TOWNSHIP WASHINGTON

SECTION 22

DWG BY MILLER PID 101240

T 5 N R 14 E

TYPE MONUMENT MAG/WASHER

ON SURFACE - ~~BELOW~~ ON

OFFSET 7.4' Q PAVEMENT 2.9' LT : RT

7.4' TO RT EDGE PAVEMENT

STATION: 484+18

HORIZ.DATUM: NAD83-2011

GEOID: NAVD88-2012A

GRID: NORTHING: 624698.696

EASTING: 1770238.024

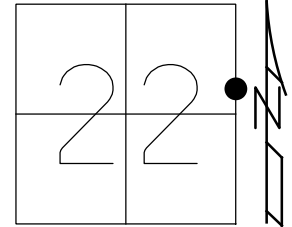

BARN
FD "X" CUT IN
STONE FDN



54.27'

32.56'

79.28'

87.48'

FD
SHI

FD
SHI

FD
SHI

Q SR 590

RECORD: P.I.
P.K./WASHER
ATOP MINE SPIKE
ATOP IPIN
SET P.K./WASHER
10/08/96, MB
FD P.K./WASHER
7/19/10
SET MAG/WASHER
10/29/10, MC
FD MAG/WASHER
REFA19
2-27-18, 4-23-18
10-4-18, JFO

O.D.O.T. DISTRICT 2 SURVEY OFFICE (USE ONLY)

PERSONNEL _____ REFERENCE NO. 19 A SHEET 31 OF 33
 NOTES CANTERBURY DATE 11/01/10 ROUTE SR 590
 H.C. HUSS WEATHER SUNNY COUNTY SANDUSKY
 R.C. FINGER TEMP. +39° TOWNSHIP WASHINGTON
 _____ SECTION 22
 _____ T 5 N R 14 E

TYPE MONUMENT PK/WASHER
 ON SURFACE - ~~BELOW~~ ON
~~LEFT - C PAV'T~~ - RIGHT 2.9'
7.4' TO RT EDGE PAVEMENT
 S.L.M. 484+18

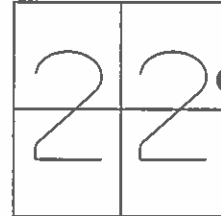

GRID: NORTHING: 624698.704 EASTING: 1770237.927

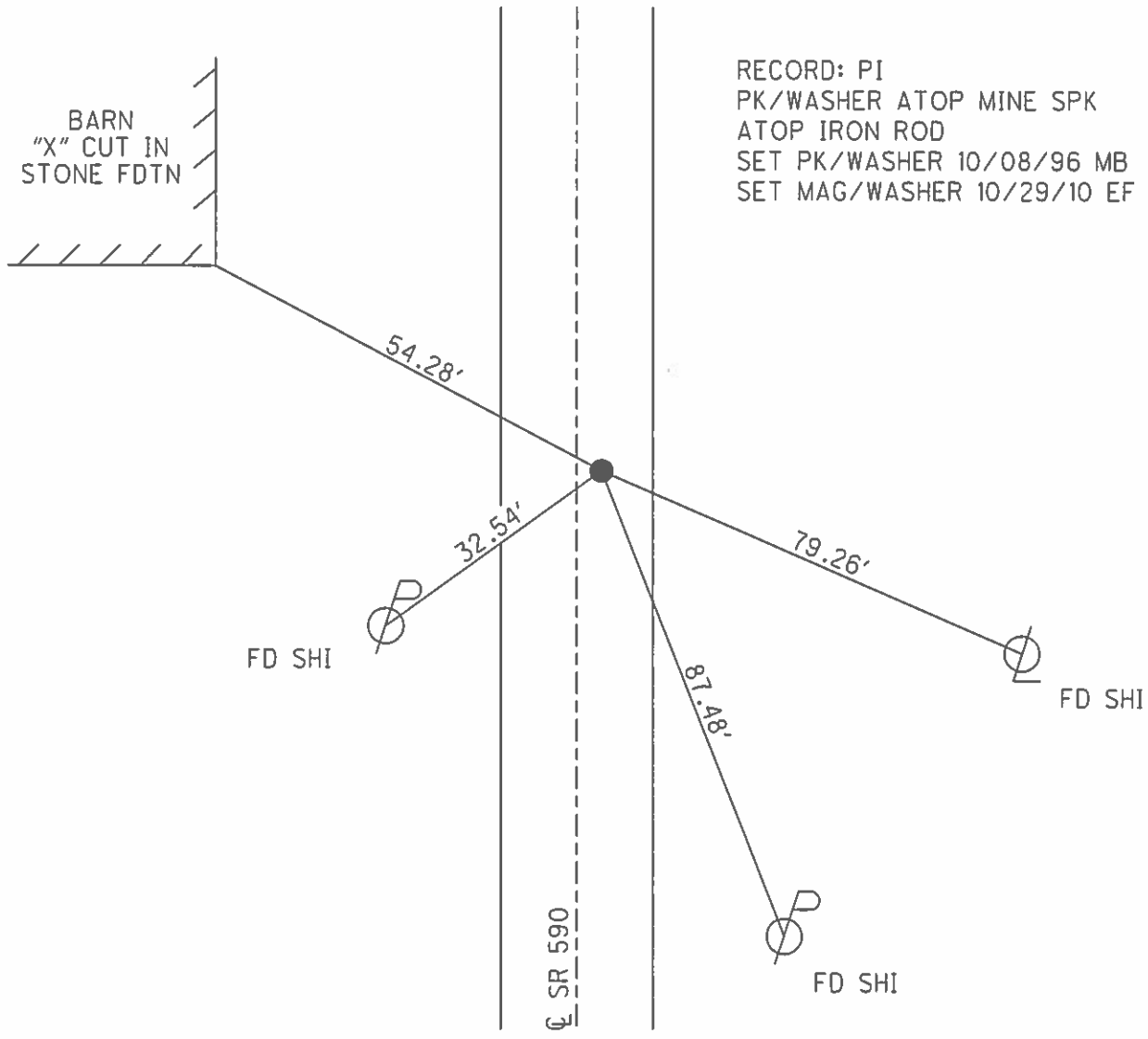

O.D.O.T. DISTRICT 2 SURVEY OFFICE

PERSONNEL _____

REFERENCE NO. _____

SHEET 9 OF 10

NOTES BARNHISEL

H.C. ROUSOS

R.C. HANES

DATE 8-7-96

WEATHER SUNNY

TEMP. +85°

ROUTE 590

COUNTY SANDUSKY

TOWNSHIP WASHINGTON

SECTION 22

T. 5 N. R. 14 E

TYPE MONUMENT PK & WASHER

ON SURFACE - BELOW yes

~~SEE~~ - CL PAV'T. - RIGHT 1.7

7.7 TO RT EDGE PAVEMENT

S.L.M. 484+18

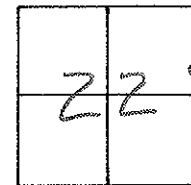

RECORD: POT
Sta: 484+47
PK & WASHER atop mine
SPK atop IRON ROD

Reset PK & WASHER
10-8-96
MB

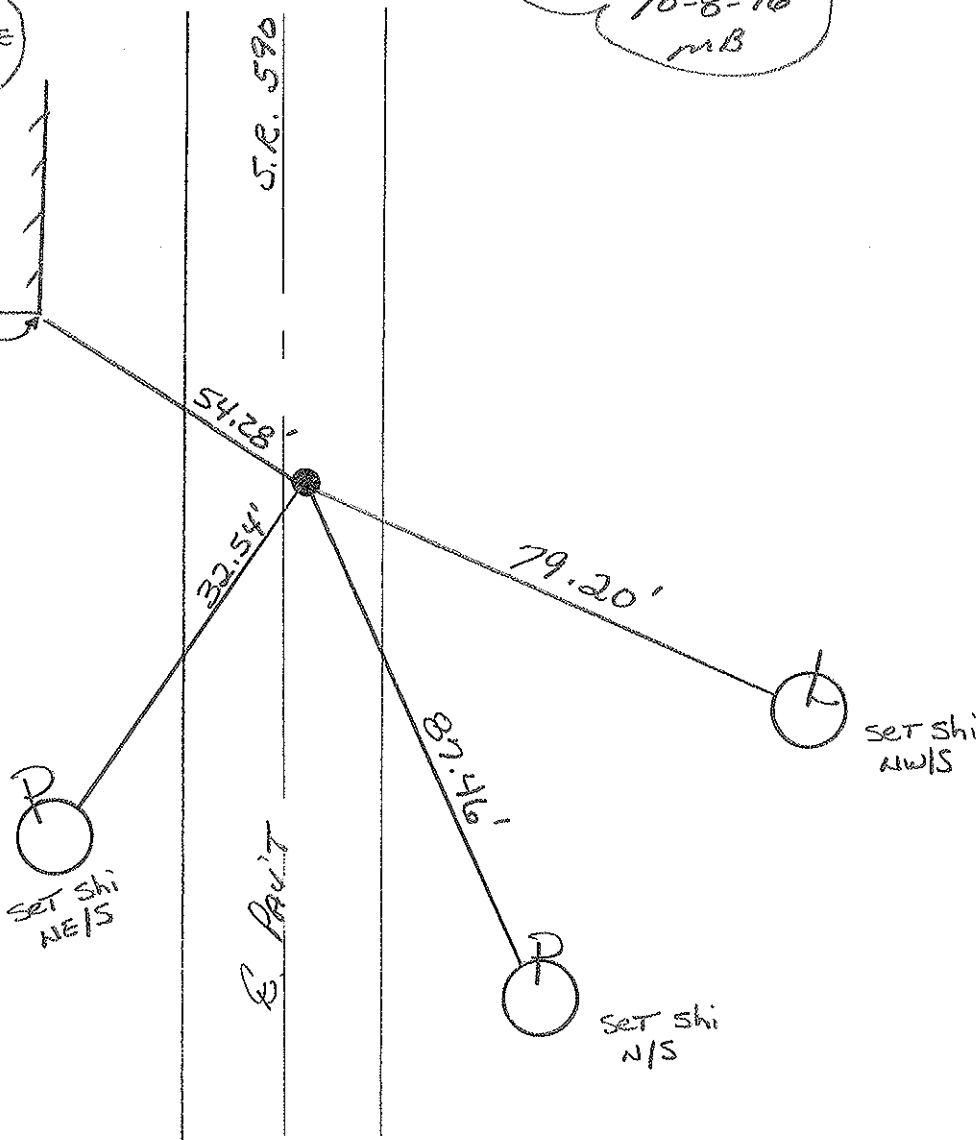
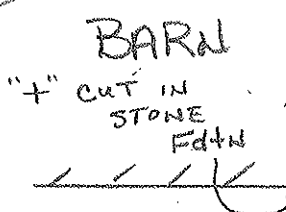

O.D.O.T. DISTRICT 2 SURVEY OFFICE

PERSONNEL

REFERENCE NO. _____

SHEET _____ OF _____

NOTES Cronin

H.C. Ripple

R.C. Geyman

Barboor

DATE 8/20/86

WEATHER sunny

TEMP. 83°

ROUTE # 590

COUNTY Sandusky

TOWNSHIP Washington

SECTION 22 & 23

T 5 N R 14 E

TYPE MONUMENT P.K. & Washer

ON SURFACE - BELOW on surface

LEFT - & PAV'T. - RIGHT 2' Rt. & P.V.T.

TO _____ EDGE PAVEMENT

S.L.M. 9.1756 ±

19A

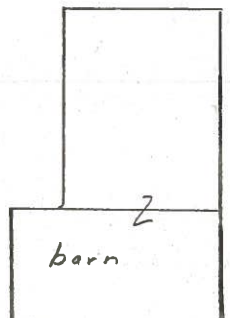
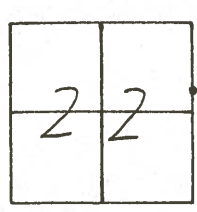

' cut in stone f.d.tn.

54.28' S.E. #590

32.46' nail only

16.41'

N&S in Asphalt Dr.



P.O.T.
484 + 47
P.K. & washer atop mine
spike atop iron rod

PERSONNEL	TITLE	PERSONNEL	TITLE	COUNTY	DATE	WEATHER	TEMP.
<u>Cronin</u>		<u>Schneider</u>		<u>Sandusky</u>	<u>8/4/76</u>	<u>sunny</u>	<u>70°</u>
<u>Ripple</u>		<u>Mosser</u>		S. R. <u># 590</u>			
<u>Geyman</u>		<u>Barbour</u>		SEC <u>U.S #6 to U.S #20</u>			

DESCRIPTION Ties for Control Points - Ref. Field Bk # 5a. 55 JOB NO. _____

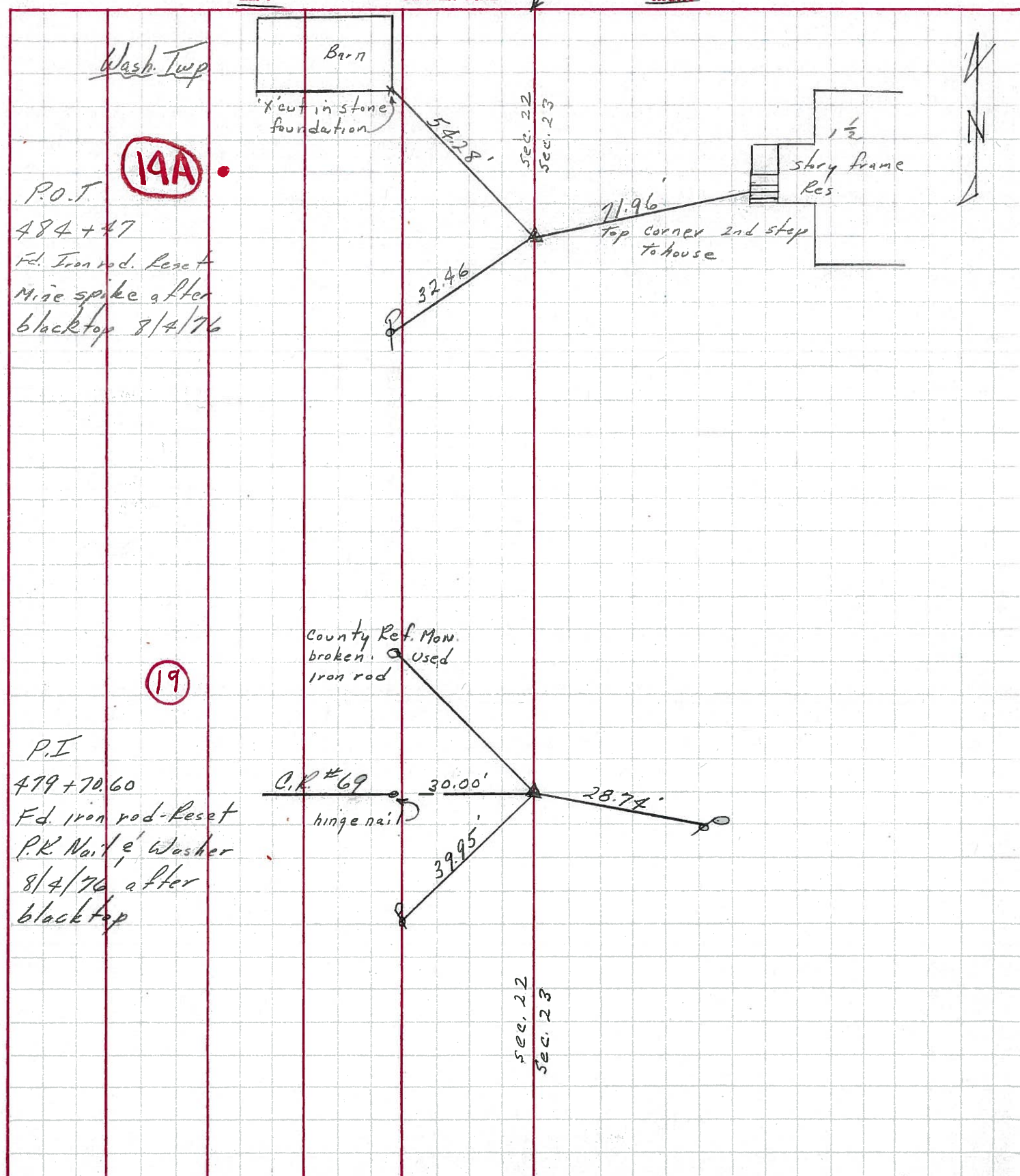

PERSONNEL TITLE PERSONNEL TITLE

COUNTY Sandusky DATE 8-2-71

S. R. 590 WEATHER Fair

SEC. 15614 TEMP. 80°

DESCRIPTION Napoleon Rd. North LEFT CENTER LINE RIGHT JOB NO.

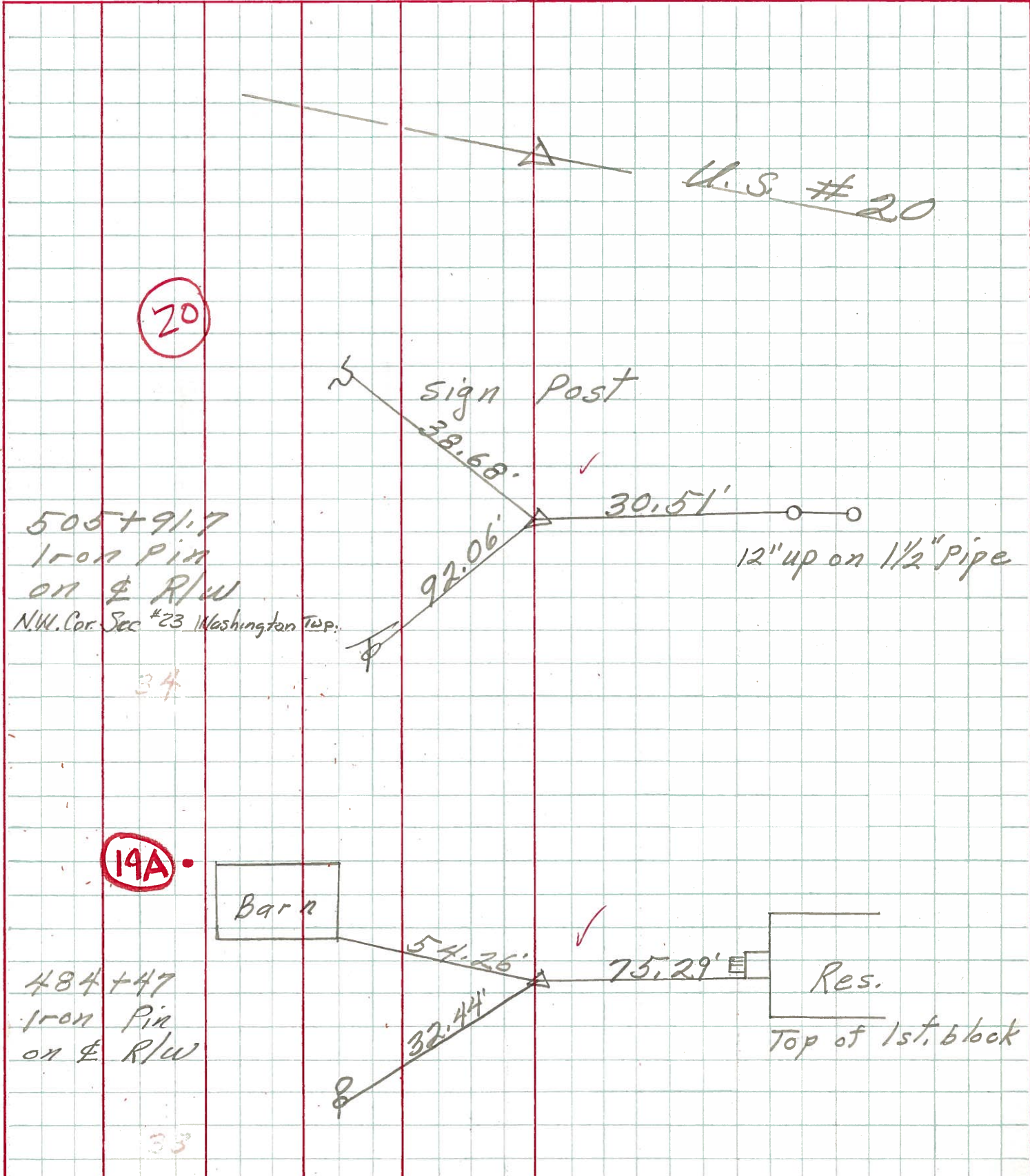

PERSONNEL	TITLE	PERSONNEL	TITLE	COUNTY	DATE
Schneider		Potts		Sandusky	4
Mosser				S. R.	590
Barbour				WEATHER	
Redding				SEC. U.S. #6 North	TEMP.
DESCRIPTION	Ties for Control Points				JOB NO.
	LEFT	CENTER LINE	RIGHT		

19A

484+47
Iron Pin on & R/W

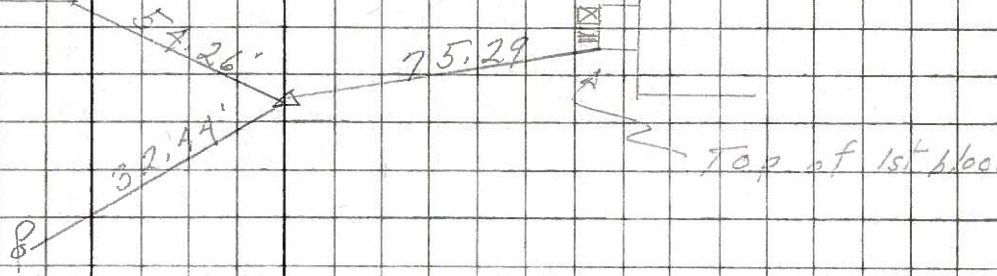
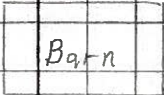

7558

19

479+70.6
Iron Pin on & R/W
Co. Rd. #69 West
Shiner on top

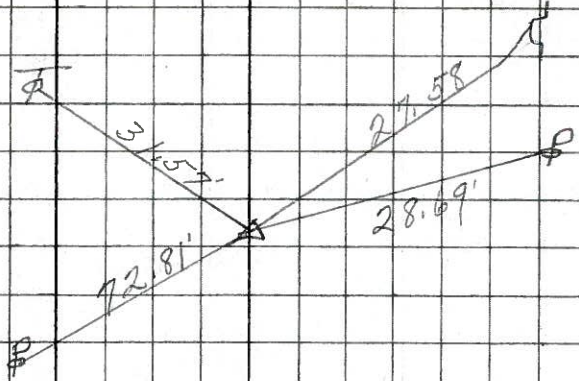

7557

18

453+23.5
Iron Pin on
& R/W Shiner on top
Co. Rd. #65 East & West
Co. Man

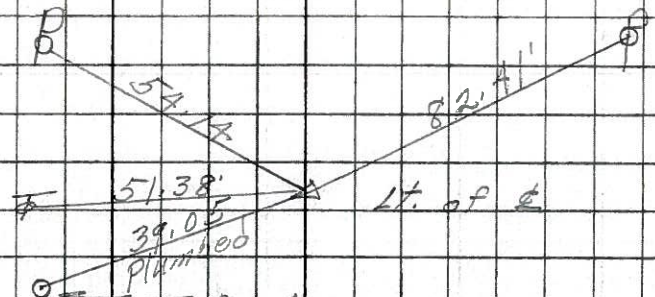

7556