

O.D.O.T. DISTRICT 2 SURVEY OFFICE (USE ONLY)

PERSONNEL _____ REFERENCE NO. 24 SHEET 7 OF 16
 NOTES RHOADES DATE 2/28/18 ROUTE SR 590
 H.C. O'DONNELL WEATHER RAIN COUNTY SANDUSKY
 R.C. AUBLE TEMP. 49° TOWNSHIP WASHINGTON
 _____ SECTION 11
 _____ T 5 N R 14 E

TYPE MONUMENT MONBOX W/ 1" IPIN
 ON SURFACE - ~~BELOW~~ ON _____
 LEFT - ☉ PAV'T - RIGHT ON _____
 - TO - EDGE PAVEMENT
 S.L.M. 611+90.12

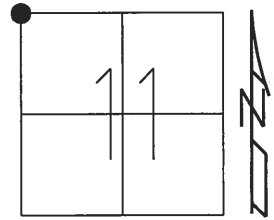

GRID: NORTHING: 637441.394 EASTING: 1770729.168

RECORD: P.I.
 1986
 $\Delta = 0^\circ 15' RT$
 STA. 611+89.2
 FD MONBOX
 7/5/01, BVD
 FD MONBOX
 W/ 1" IPIN
 REF24
 3/28/16, JFO
 SET STRATLERS
 2-28-18
 SAN CO. (ODOT)
 REPLACED MONBOX
 1" IPIN IN CONC.
 DNF ANY OTHER POINT
 8-30-18, JFO

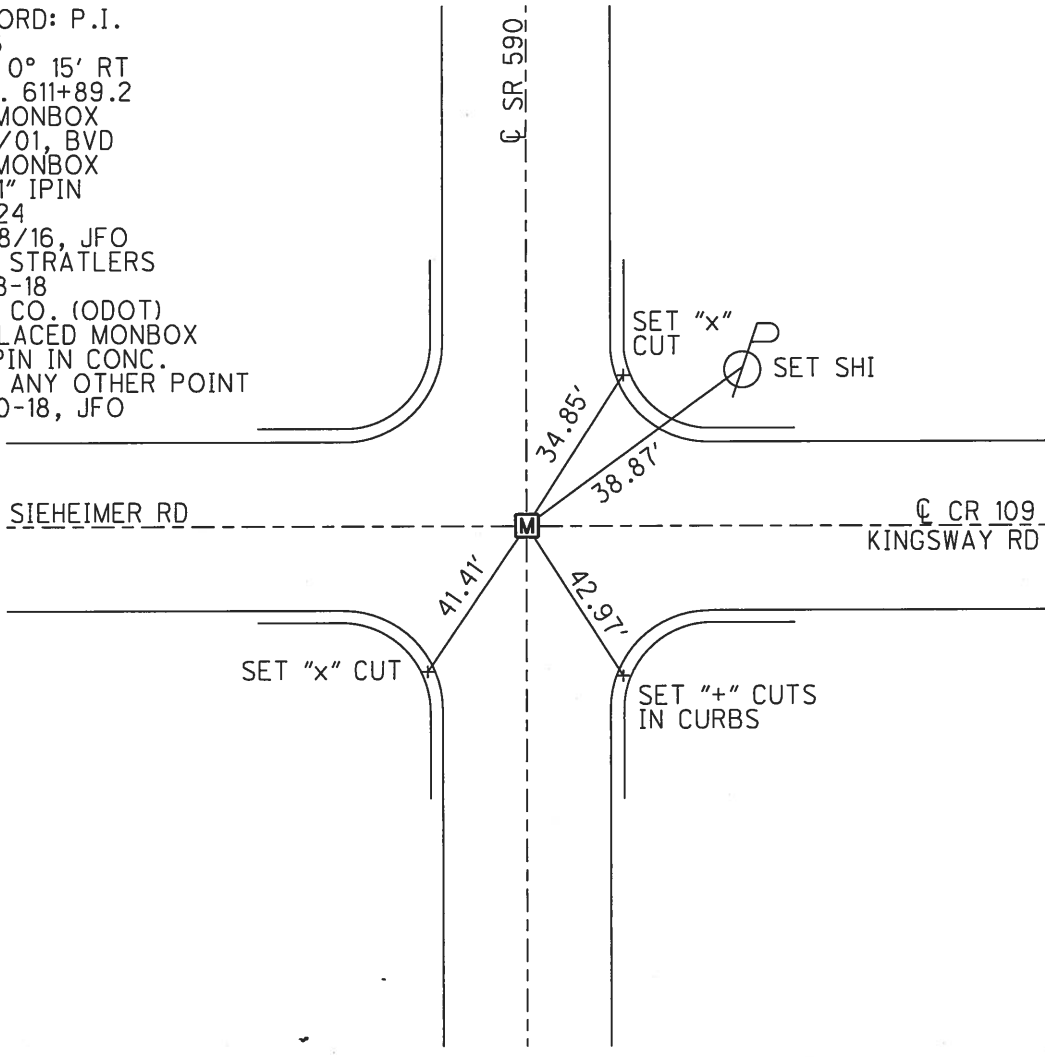

O.D.O.T. DISTRICT 2 SURVEY OFFICE (USE ONLY)

PERSONNEL _____ REFERENCE NO. 24 SHEET 6 OF 15
 NOTES VAN DUSEN DATE 7/5/01 ROUTE SR 590
 H.C. ROUSOS WEATHER SUNNY COUNTY SANDUSKY
 R.C. BROWN TEMP. 65° TOWNSHIP WASHINGTON
 SECTION 11
 T 5 N R 14 E

TYPE MONUMENT MONBOX
 ON SURFACE - ~~BELOW~~ ON
 LEFT - ☉ PAV'T - RIGHT ON
TO EDGE PAVEMENT
 S.L.M. 611+90.12

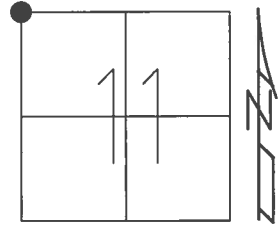

GRID: NORTHING: 637441.394 EASTING: 1770729.168

RECORD: P.I.
 1986
 $\Delta = 0^\circ 15' RT$
 STA. 611+89.2
 FD MONBOX
 7/5/01, BVD
 FD MONBOX
 W/ 1" IPIN
 REF24
 3/28/16, JFO

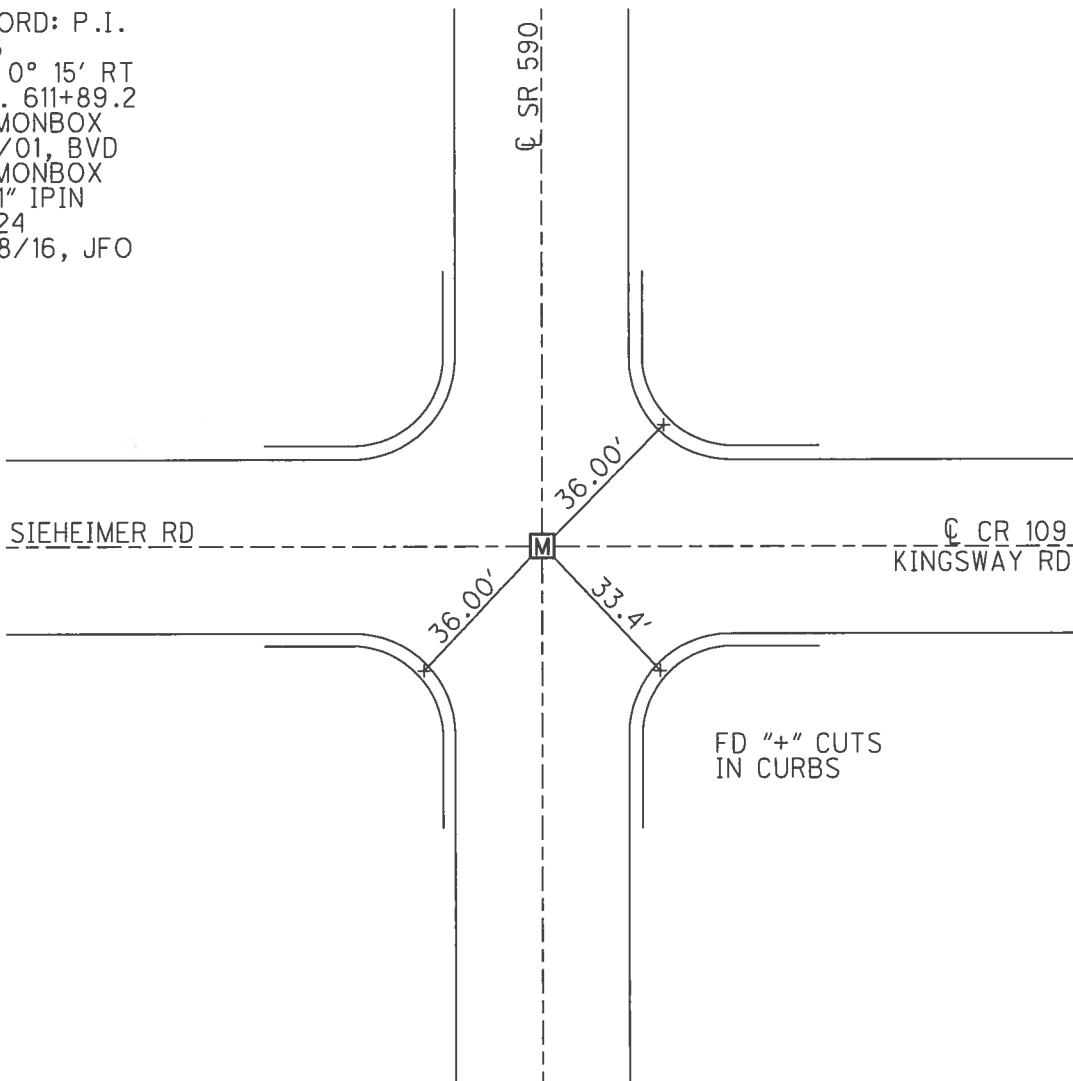

O.D.O.T. DISTRICT 2 SURVEY OFFICE

PERSONNEL

REFERENCE NO. 24

SHEET 6 OF 14

NOTES VAN DUSEN

H.C. Rousar

DATE 7-5-01

ROUTE 590

R.C. Brown

WEATHER SUNNY

COUNTY SANDUSKY

TEMP. 65°F

TOWNSHIP WASHINGTON

SECTION 22

T5 N R 14 E

TYPE MONUMENT MON. BOX
 ON SURFACE - ~~BELOW~~ SURFACE
 LEFT - & PAV'T. - RIGHT ON & BOTH POINTS.
 TO EDGE PAVEMENT
 S.L.M. 611+89

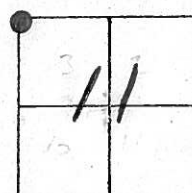

RECORD:
 IN LINDSEY CORP.
 P.T.
611+89.20
 $\Delta = 0^{\circ}15' \text{ R+}$
 MON BOX 45

NOTE:
 TIES ARE TO
 CENTER OF BOX

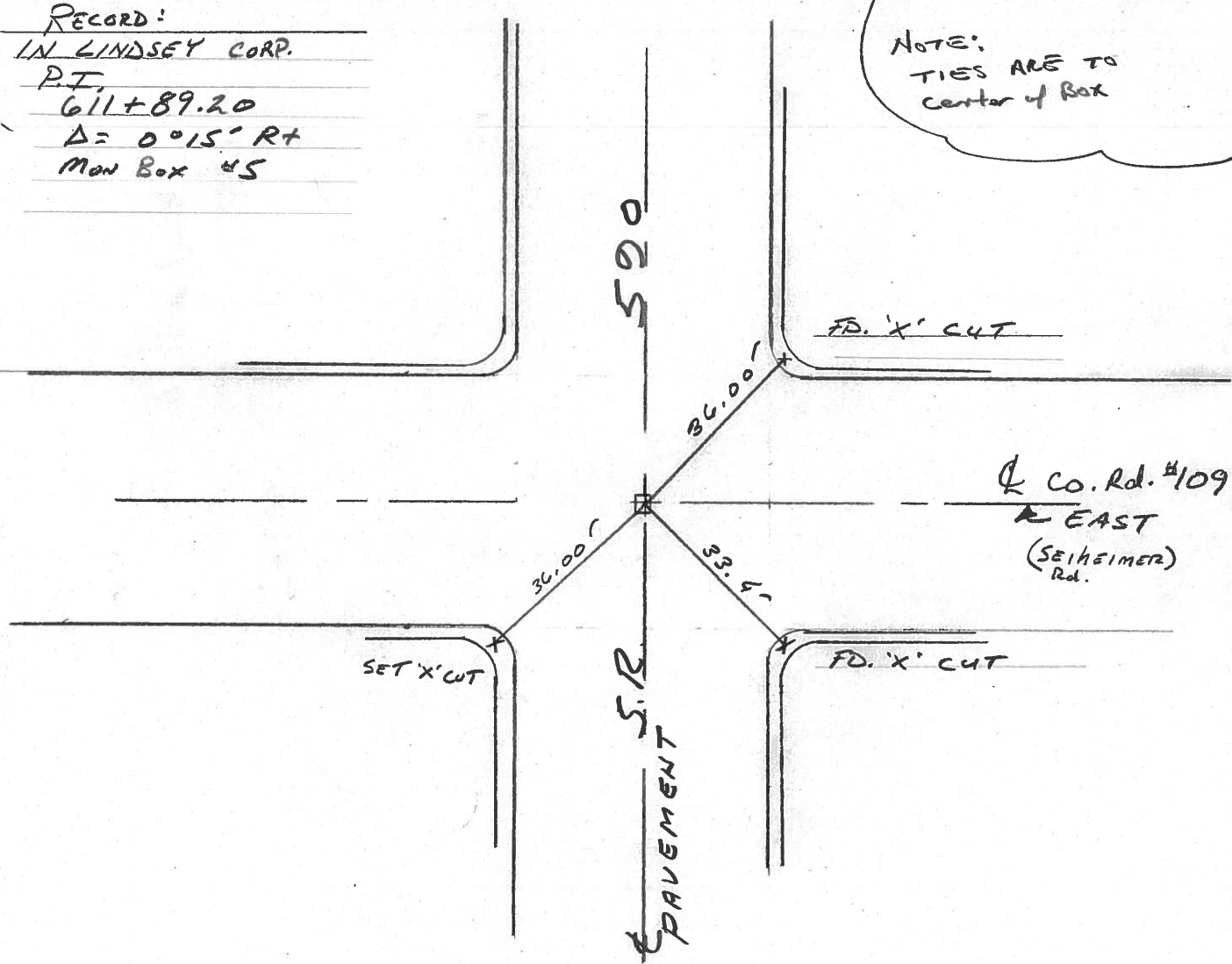

PERSONNEL _____ TITLE _____ PERSONNEL _____ TITLE _____
 COUNTY Saunderbury DATE 7-28-71
 S. R. 590 WEATHER cloudy
 SEC. 10&11 TEMP. 75°
 DESCRIPTION U.S. # 20 to Ottawa Co. line JOB NO. _____

