

O.D.O.T. DISTRICT 2 SURVEY OFFICE (USE ONLY)

PERSONNEL _____ REFERENCE NO. 28 SHEET 13 OF 15
 NOTES RHOADES DATE 7/20/17 ROUTE SR 590
 H.C. O'DONNELL WEATHER SUNNY COUNTY SANDUSKY
 R.C. POORE TEMP. 84° TOWNSHIP WASHINGTON
 _____ SECTION 35
 _____ T 5 N R 14 E

TYPE MONUMENT MAG/WASHER
 ON SURFACE - ~~BELOW~~ ON
 LEFT - CL PAV'T - ~~RIGHT~~ 4', 8' S OF CL W
- TO - EDGE PAVEMENT
 S.L.M. 720+01.79

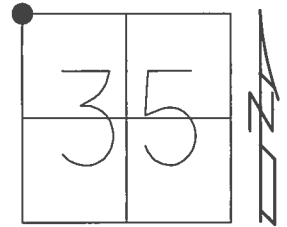

GRID: NORTHING: 648244.561 EASTING: 1770874.232

RECORD: P.I.
 $\Delta = 00^\circ 05' RT$
 1927 PLAN
 STA. 77+95.64
 FD SANDSTONE 4X8X?"
 18" BELOW SURFACE &
 WOOD STAKE 8" NORTH
 10/29/85
 SET P.K./WASHER
 STA. 720+43
 9/4/01, BVD
 FD P.K.SHANK/WASHER
 REF28
 3/28/16, JFO
 SET MAG/WASHER
 7/20/17, JFO
 UNCOVERED
 11/8/17, JFO

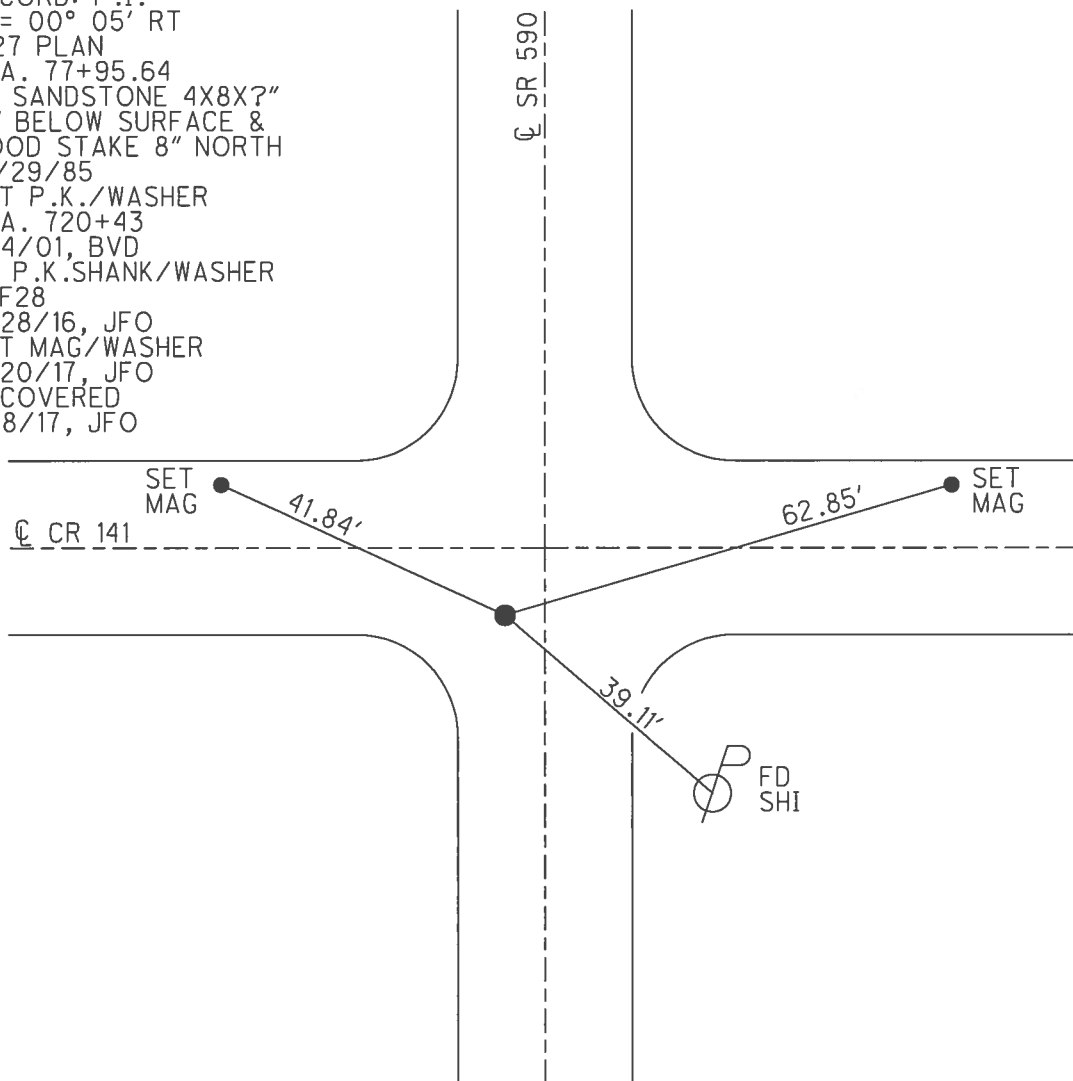

O.D.O.T. DISTRICT 2 SURVEY OFFICE

PERSONNEL

REFERENCE NO. 28

SHEET 12 OF 14

NOTES VAN DUSEN

H.C. ROUSSE

R.C. BROWN

DATE 9-4-01

WEATHER SUNNY

TEMP. +70°F

ROUTE 590

COUNTY SANDUSKY

TOWNSHIP WASHINGTON

SECTION 34-35 27-26

T5 N R 14 E

TYPE MONUMENT PK & WASHER

ON SURFACE - BELOW SURFACE

LEFT - PAV'T. - RIGHT 4' LT &

TO - EDGE PAVEMENT

S.L.M. 720 + 43

27	26
34	35



NOTE:

PI

$\Delta = 00^{\circ} 05'$ RT PLAN

77+95.64 (1927 PLANS)

FND. STONE (4"x8"x?) SANDSTONE

18" BELOW SURFACE & WOOD

STAKE 8" NORTH (10/29/85)

RESET PK & WASHER
 9-4-01
 BYD

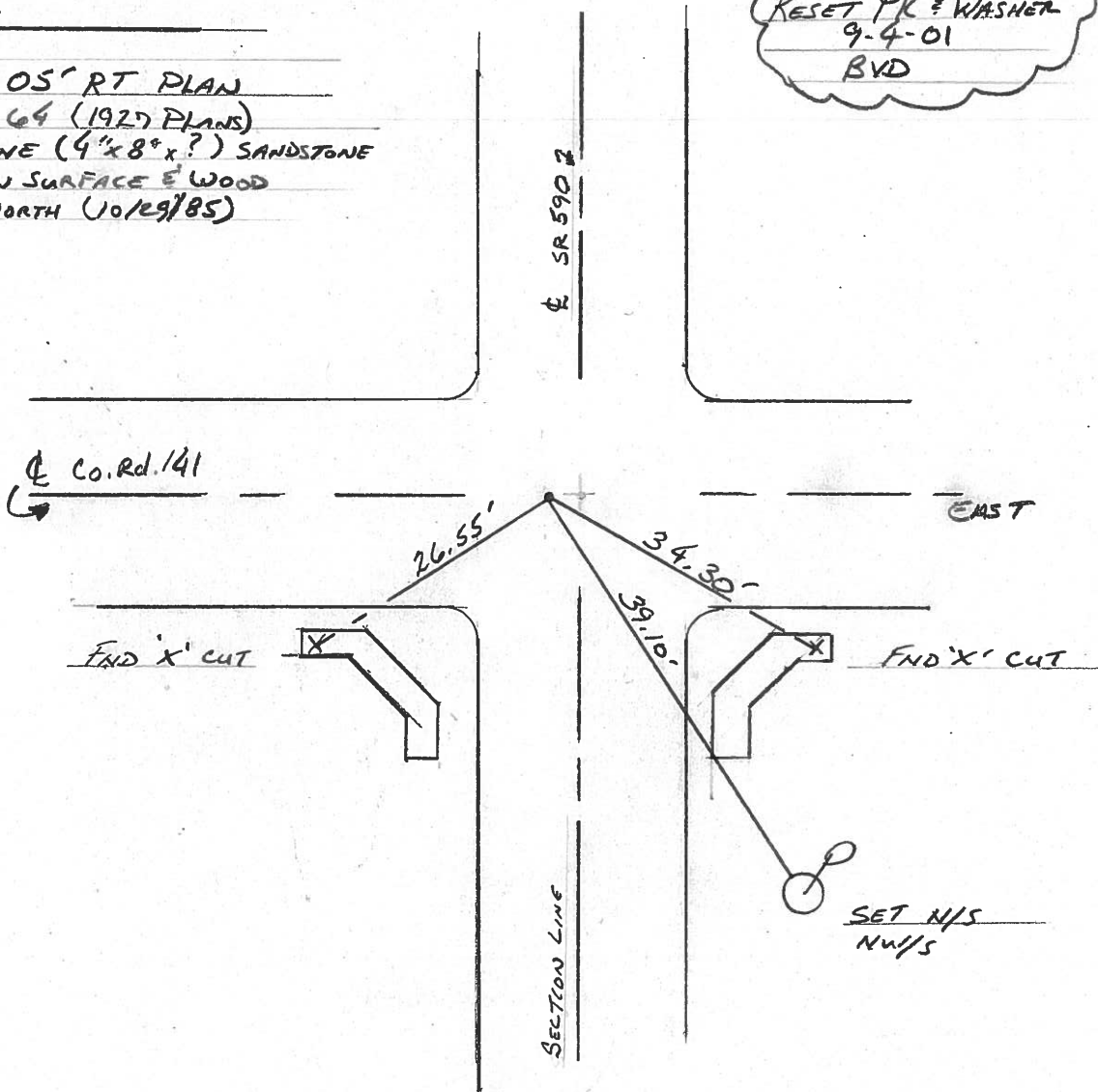

O.D.O.T. DISTRICT 2 SURVEY OFFICE

Ⓢ

PERSONNEL

REFERENCE NO. 28

SHEET OF

NOTES CROWN

DRAWN 11-29-89

H.C. RIPPLE

DATE 11-27-89

ROUTE 590

R.G. BARGOUR (NOTES)

WEATHER SUNNY

COUNTY SAND.

GEYMAN

TEMP. 42°

TOWNSHIP Washington

SECTION 34-35 27-26

T5 N R 14 E

TYPE MONUMENT PK. w WASHCA

ON SURFACE - BELOW SURFACE

LEFT- & PAV'T. - RIGHT 4' LT. &

TO EDGE PAVEMENT

S.L.M.

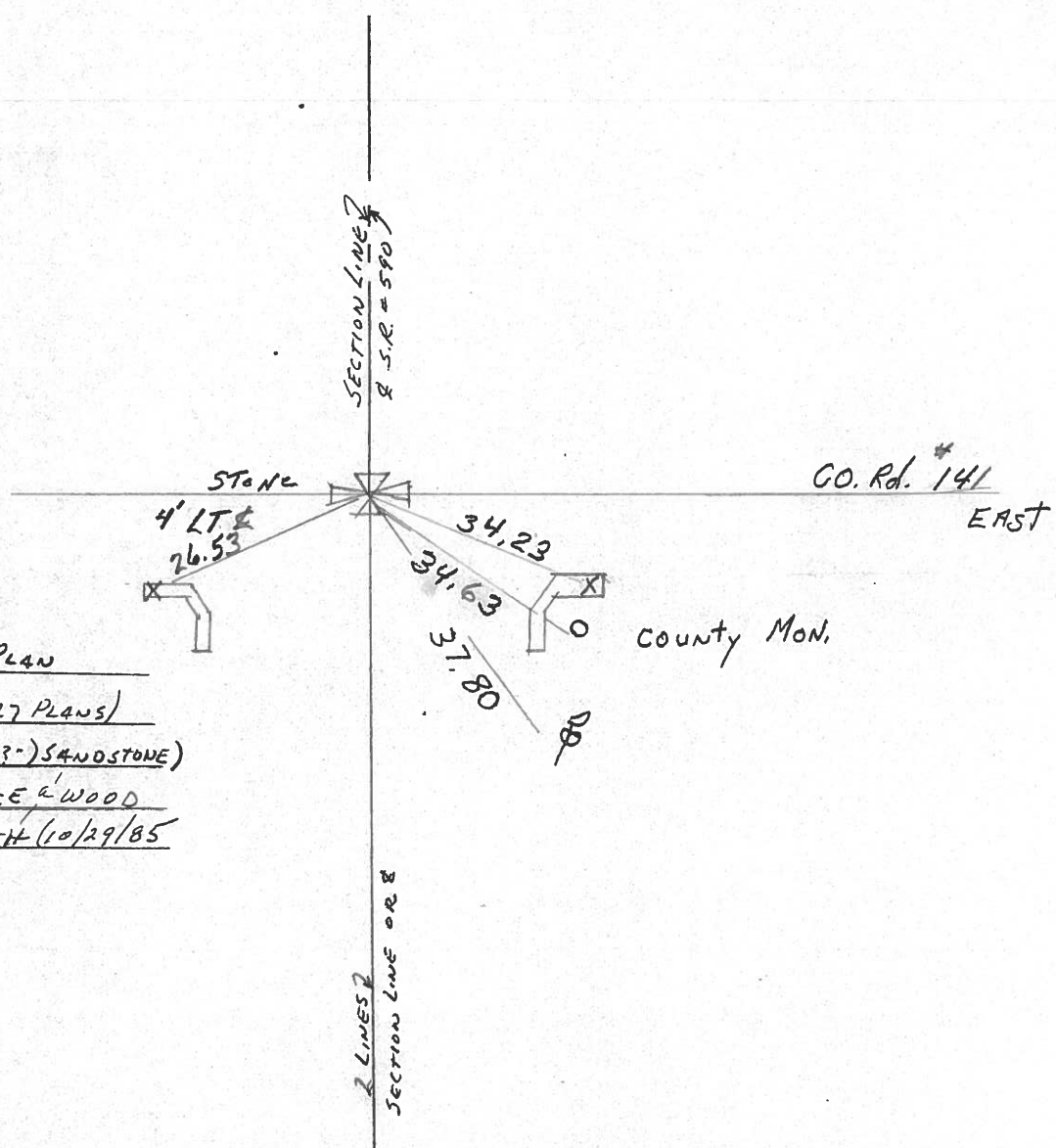
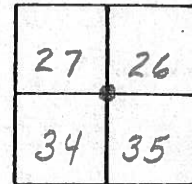

P.I
Δ = 00°05' Rt PLAN
77+95.64 (1927 PLANS)
FD. STONE (4"x8"x3") SANDSTONE
18" BELOW SURFACE & WOOD
STAKE 8" NORTH (10/29/85)

PERSONNEL	TITLE	PERSONNEL	TITLE
COUNTY <u>Sandusky</u>		DATE <u>7-28-71</u>	
S. R. <u>590</u>		WEATHER <u>Cloudy</u>	
SEC. <u>27&26</u>		TEMP. <u>75°</u>	
DESCRIPTION <u>U.S. # 20 to Ottawa Co. Line</u>			JOB NO. _____
LEFT		CENTER LINE	RIGHT

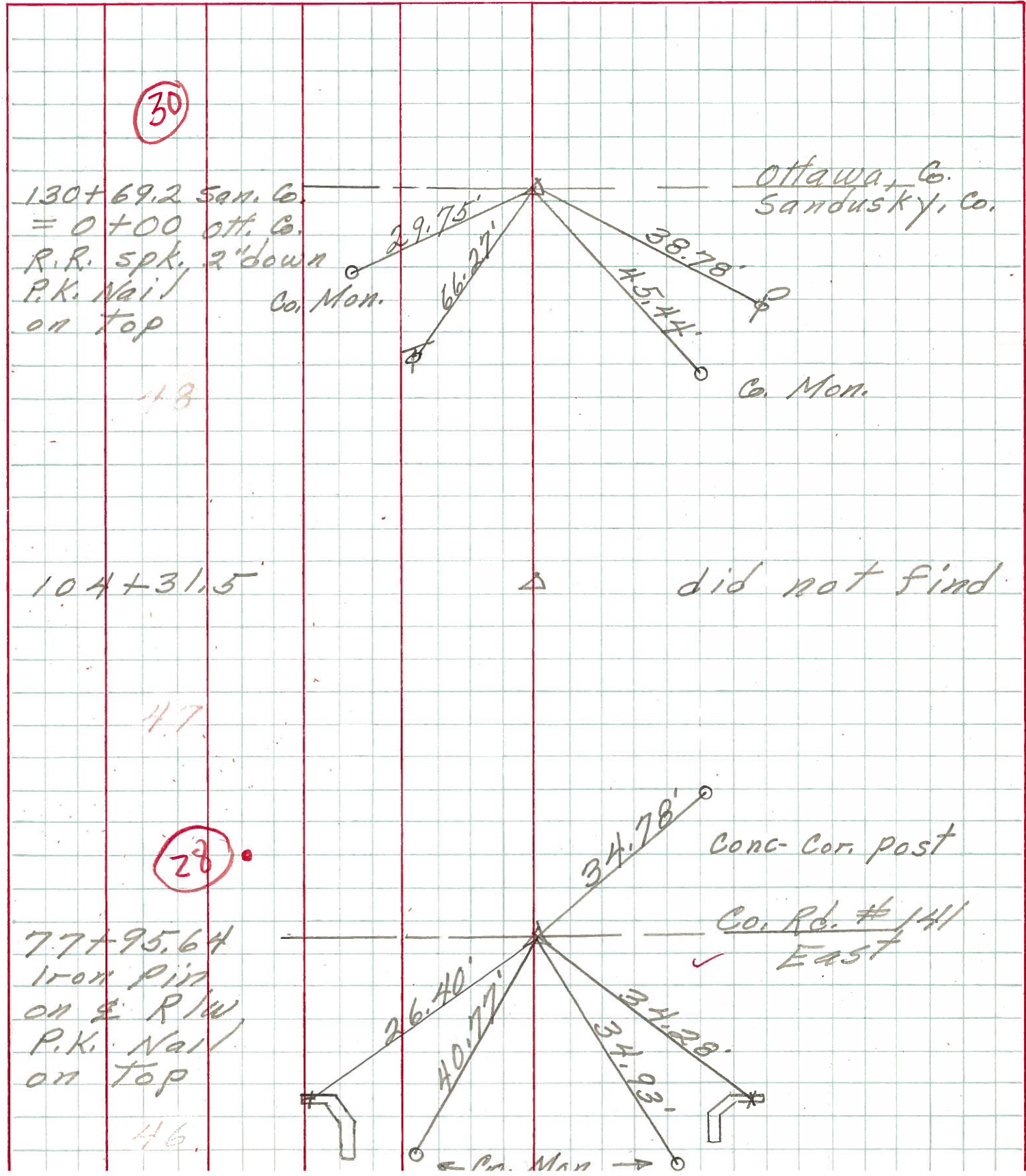

PERSONNEL TITLE PERSONNEL TITLE

Schneider Potts

COUNTY Sandusky DATE 4-30-68

Mosser

S. R. 590 WEATHER Cool

Barbour

Redding

SEC. U.S. #20 to County line TEMP. 45°

DESCRIPTION Ties for Control Points JOB NO.

LEFT CENTER LINE RIGHT

30

130+69.2 Sandusky Co.
0+00 Ott. Co.
R.R. spk.
2' below surface

Ottawa, Co.
Sandusky, Co.

Co. Mon.

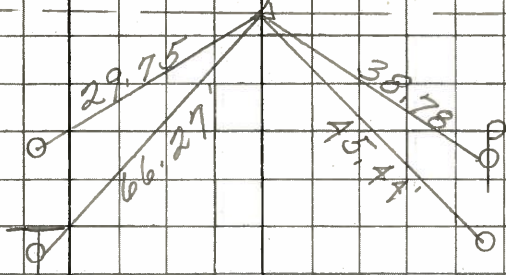

Co. Mon.

7574

did not find



7573

28

77+95.64
Iron Pin on E R/W
Lt. of E
Cor. Sec. 26-27-34 & 35

Cong Cor. Post
Co. Mon.
Co. Rd. # 1A

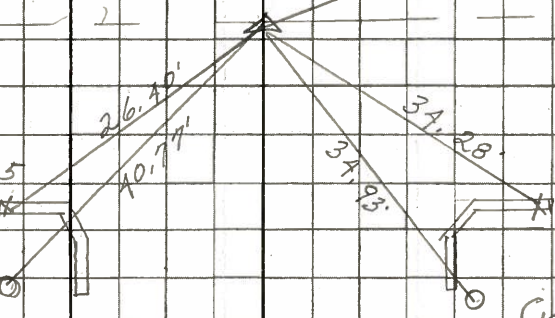

Co. Mon.

Co. Mon.

7572