

CENTER LINE SURVEY PLAT

STATE ROUTE NO. 600 - SECTION 5.53
SANDUSKEY COUNTY, OHIO
MADISON TWP. - T.5N., R.13E. - SEC'S. 13 & 24
WASHINGTON TWP. - T.5N., R.14E. - SEC'S. 18, 19, 17, 20, 16 & 9

I hereby certify this to be a true and correct platting of the centerline of survey as determined by the Ohio Department of Highways
Date: Jan 3, 1963
Division Deputy Director

Received _____ At _____
Recorded January 3, 1963
Plat Book 9 Page 66 & 67
Signed _____ Fee _____
Recorder, Sandusky Co., Ohio

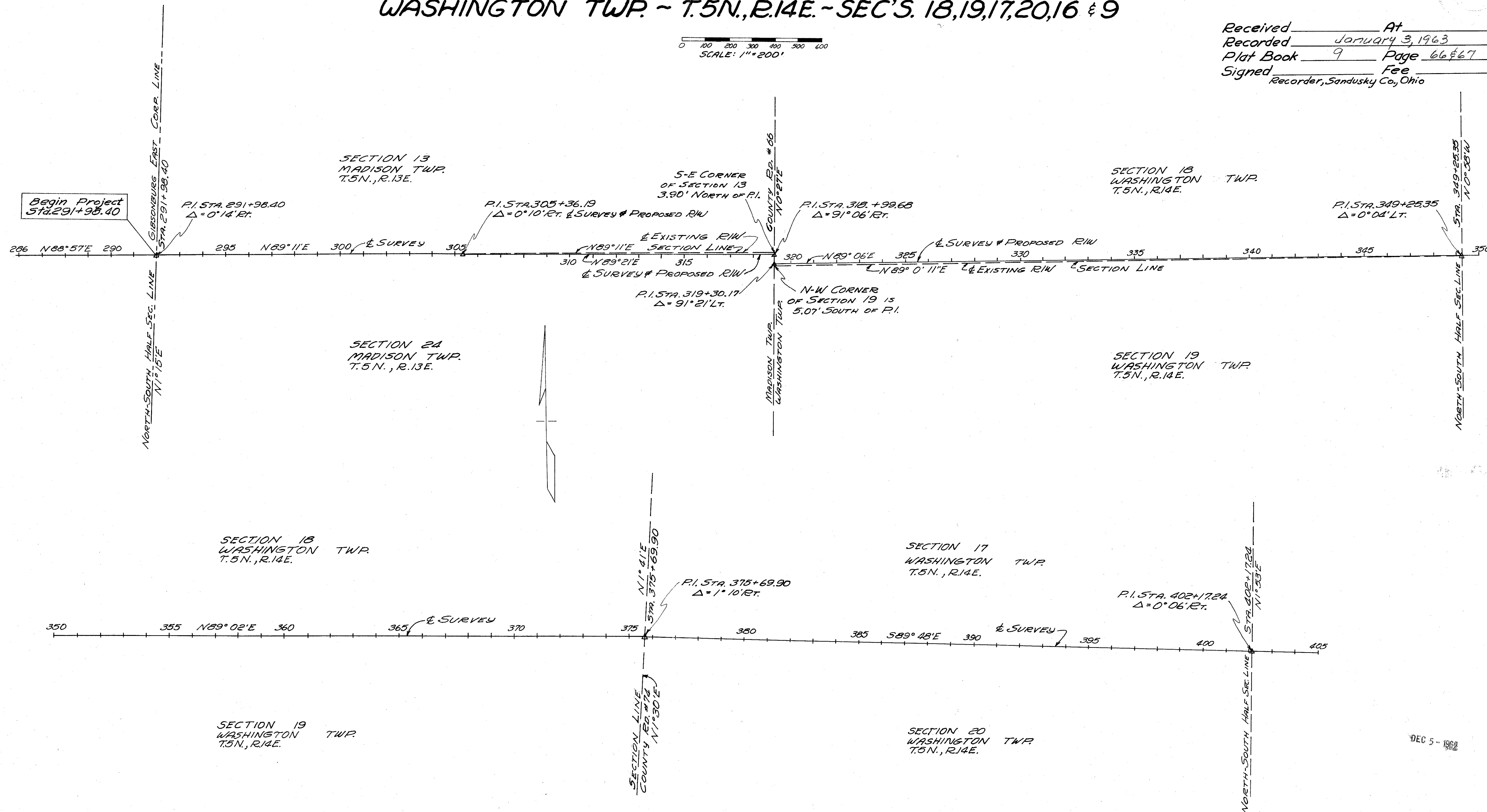
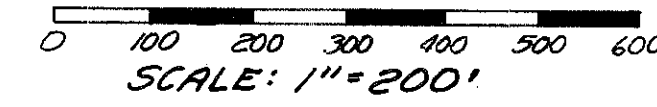

DEC 5 - 1962

Scanned July 1987

MAIL

R5600
4
F-53

Received _____ At _____
 Recorded _____ Page _____
 Signed _____ Fee _____
 Recorder, Sandusky Co., Ohio

PROPOSED RIW CURVE DATA

P.I. Sta. 476+50.69
 $\Delta = 68^{\circ}37'Lt.$
 $Dc = 4^{\circ}00'$
 $Lc = 1415.42'$
 $Rc = 1432.39'$
 $Bs = 6^{\circ}$
 $Ls = 300'$
 $Ts = 1129.17'$
 $Es = 304.91'$

PROPOSED RIW CURVE DATA

P.I. Sta. 439+81.82
 $\Delta = 45^{\circ}32' Rt.$
 $Dc = 5^{\circ}00'$
 $Lc = 510.67'$
 $Rc = 1145.92'$
 $Bs = 10^{\circ}$
 $Ls = 400'$
 $Ts = 653.16'$
 $Es = 103.76'$

MONUMENTS

Station and Description	Type of Mon.
291+98.40 P.I. & Survey, Exist. RIW & Prop. RIW	B
305+36.19 P.I. & Survey & Proposed RIW; P.O.T. & Exist. RIW	B
314+41.56 P.O.T. & Survey & Prop. RIW	B
Monument on & Exist. RIW, 390' North of P.I. Sta. 319+30.17 on & Survey & Prop. RIW	B
Monument on & Exist. RIW, 5.07' South of P.I. Sta. 319+30.17 on & Survey & Prop. RIW	B
322+99.46 P.O.T. & Survey & Proposed RIW	B
349+25.35 P.I. & Survey, Exist. RIW & Prop. RIW	B
375+69.90 P.I. & Survey, Exist. RIW & Prop. RIW	B
402+17.84 P.I. & Survey, Exist. RIW & Prop. RIW	B
415+47.72 P.I. & Survey & Exist. RIW; P.O.T. & Prop. RIW	B
415+78.84 T.S. & Proposed RIW	B
423+92.53 P.I. & Proposed RIW	B
431+01.17 S.T. & Proposed RIW	B
432+98.66 T.S. & Proposed RIW	B
439+81.82 P.I. & Prop. RIW; P.O.T. & Survey & Exist. RIW	B
446+09.33 Bk = 453+20.63 Ah. S.T. & Prop. RIW; P.O.T. & Survey & Exist. RIW	B
465+21.82 T.S. & Prop. RIW; P.O.T. & Survey & Exist. RIW	B
476+50.69 P.I. & Proposed RIW	A
485+36.94 S.T. & Proposed RIW	B
495+38.72 P.I. & Survey, Exist. RIW & Prop. RIW	B
500+53.90 P.I. & Survey, Exist. RIW & Prop. RIW	A
507+29.58 P.I. & Survey, Exist. RIW & Prop. RIW	B
512+71.84 P.I. & Survey, Exist. RIW & Prop. RIW	B
517+12.68 P.I. & Survey, Exist. RIW & Prop. RIW	B
519+42.95 P.O.T. & Survey, Exist. RIW & Prop. RIW	B

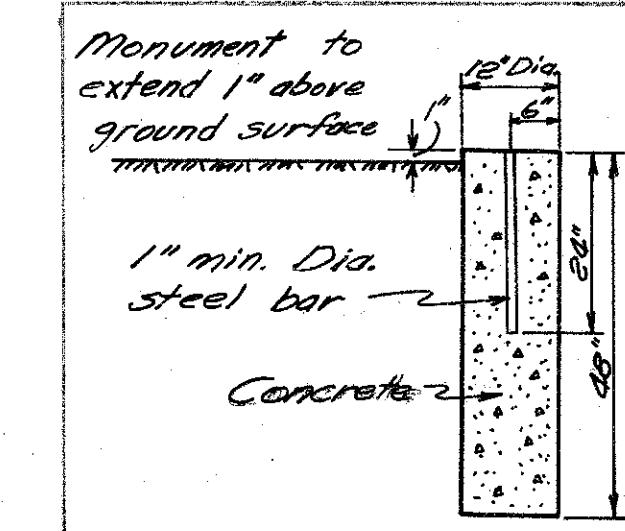

Type "A" for Unpaved Areas

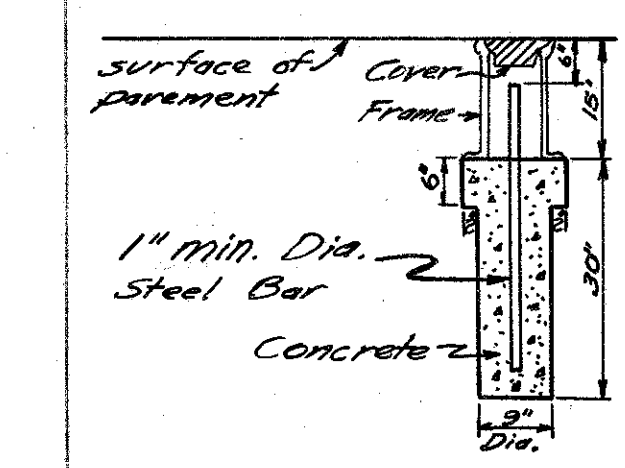

Type "B" for Paved Areas

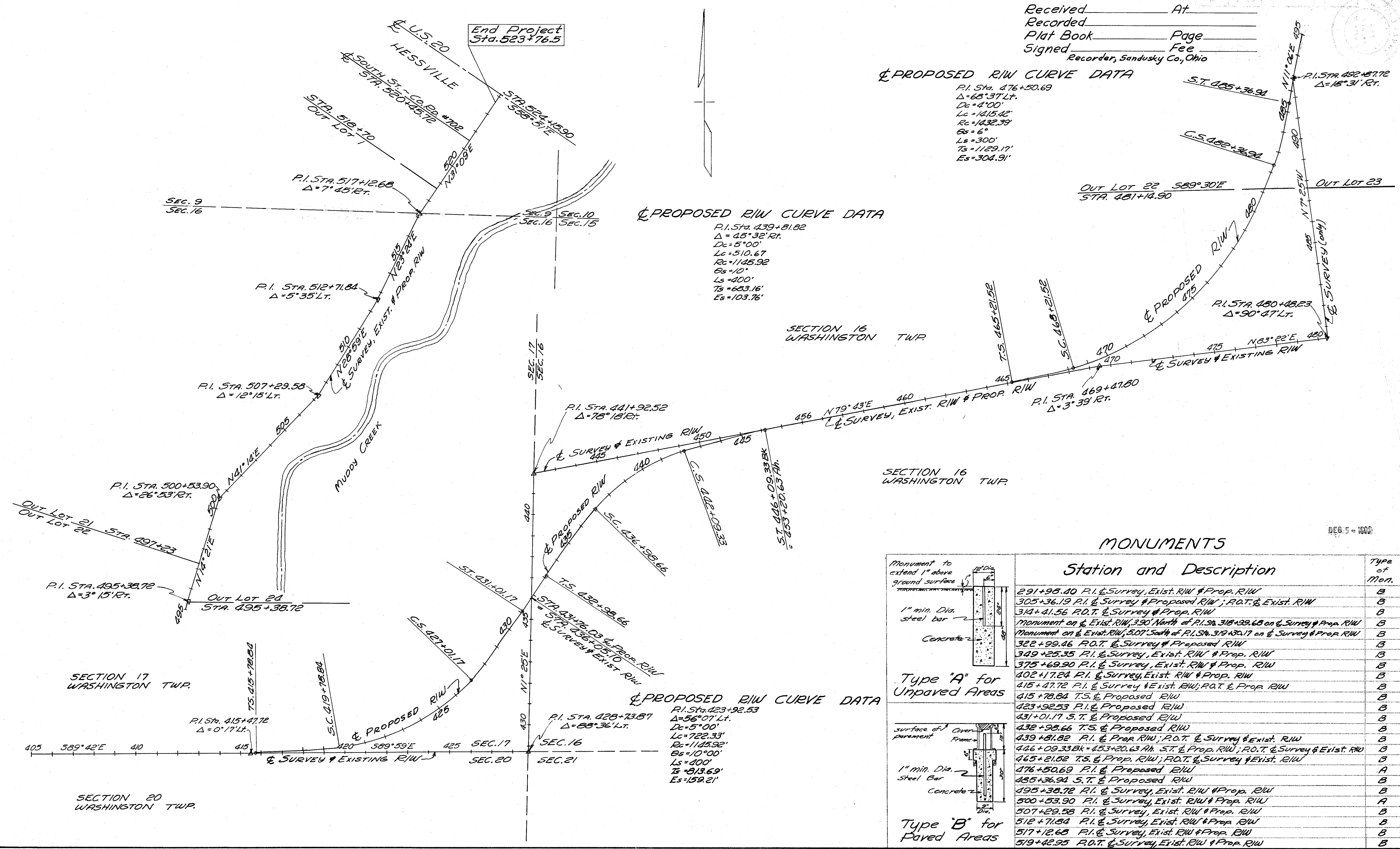

S.R. 600

SAN-600-5.53

FED. RD. DIVISION	STATE	PROJECT
2	OHIO	

84
93

SAN-600-5.53

SUMMARY OF ADDITIONAL RIGHT OF WAY REQUIRED

PARCEL NO.	SHEET NO.	OWNER	TYPE OF DEED	DEED RECORD		DEED AREA	TO BE ACQUIRED		RESIDUE ACRES	ROAD AREA ACRES	REMARKS	PARCEL NO.	SHEET NO.	OWNER	TYPE OF DEED	DEED RECORD		DEED AREA	TO BE ACQUIRED		RESIDUE ACRES	ROAD AREA ACRES	REMARKS		
				VOL.	PAGE		LAND ACRES	BLDGS.								LEFT	RIGHT		VOL.	PAGE				LAND ACRES	BLDGs.
8T	85	Nunzio & Mary Cicanese	WD	159	394	14.00	None				0.005 Ac.	44WA	88	Manuel & Gregoria Arriaga	WD	239	423	2.00	None				0.004 Ac.		
9	85	Herman H. Gerwin	WD	158	427	16.43	None					45WA		Alonso G. Pena	Q.G.	251	1030	2.00	None				0.005 Ac.		
10	8586	John A. & Ellen Marie Nieset, Jr.	WD	151	343	0.50	None					46WA		Ricardo Villarreal	WD	200	537	0.40	None				0.011 Ac.		
11		Roy Hutchins	WD	128	634	0.50	None					47WA		Guadalupe & Tempore Vallejo	WD	225	405	0.262	None				0.005 Ac.		
12		Lewis F. Tille	Adm.	136	617	1.00	None					48WA	88	William F. Kuns	WD	183	398	4.34	None				0.005 Ac.		
13	8586	National Gypsum Co.	WD	216	117-126	88.12	0.281				0.688												Area Required for Road		
13A	85	"					3.383		84.46														Area Required for Outlet Ditch		
14	86	Charles N. Bell	WD	125	547	1.00	None					49	88	Theda Lauer	WD	232	77	9.656	0.034			9.572	0.200		
15		Antonio Garza	WD	236	286	1.00	None					51		"	"	"	"	"	"	"	"	"			
16		Donaciano Salazar	WD	202	242	0.50	None					50WA	88	Delbert & Betty Jean Conley	WD	247	184	0.344	None					0.005	
17		Manuel Arriaga	WD	202	243	0.50				0.026 Ac.		52	889	Gibsonburg Club Co., Inc.	WD	232	412	100.00	0.545		99.45	1.164			
18	86	Gibsonburg Club Co.	WD	250	500	97.93	0.139		97.86	0.431		53	89	Nettie Nass	QC.	154	134	80.00	0.233			79.77	0.911		
19	8687	Gibsonburg Club Co.	WD	244	417	79.00	0.083			0.732		54	89	Sandusky County Sportsmen Club	WD	187	262	53.00	0.057		52.94	0.340			
19A	87	"					0.023		78.89	0.065															
19WA	86	"																					0.009 Ac.		
20WA	86	Elmer & Norman Faulker & Laureta T. Manning	WD	250	500	1.27	None			0.005 Ac.		55WA	89	William N. & Margie M. Magrum	WD	248	44	0.514	None					0.005 Ac.	
21WA		Dorothy Helen Moll	WD	227	504	0.737	None			0.015 Ac.		56WA		L.B. Blackburn	WD	247	580	0.486	None					0.005 Ac.	
22WA		Roy H. Davies	WD	178	227	0.485	None			0.005 Ac.		57WA	89	Roy & Ruby Conley	QC.	247	344	6.00	None					0.005 Ac.	
23		Richard L. & Carolyn Shreffler	WD	249	672	0.97	None					58	891	Roscoe C. Overmyer	WD	159	390	483.50	2.737		474.33	4.00	1.533	Residue includes take of Parcels 62 & 66	
24		Walter Lanning, Et. Al.	WD	206	550	0.50	None					59	890	Bertha E. Planert	CT	220	415	80.00	0.305		79.69	0.916			
25WA		Walter & Marjorie Lanning	WD	228	202	0.75	None			0.006 Ac.		60	90	Delton H & Leora A. Welling	WD	181	7	80.00	0.068			79.93	0.282		
26WA	86	Norman Carnicom	WD	228	202	0.75	None			0.006 Ac.		61	9192	Donald R. & Katherine R. Smith	WD	232	146	117.76	2.662		2.42	112.68	1.555		
27	8687	Clarence F. Kaemming	WD	244	414	30.00	0.365		29.63	0.534		61WA-1	91	"	"	"	"	"	"	"	"	"	0.014 Ac.		
28	87	"					79.96	0.745	79.21	1.060		61WA-2	92	"	"	"	"	"	"	"	"	"	0.049 Ac.		
29	87	Carl A. Nieset	WD	167	80	32.00	0.248		31.75	0.389		62	9192	Roscoe C. Overmyer	Adm.	251	735-B	483.50	0.840		474.33	1.370		Residue includes take of Parcels 58 & 66	
30WA	87	Kenneth W. Schwartz	WD	200	525	1.00	None			0.009 Ac.		63	92	Donald R. & Katherine R. Smith	WD	232	146	11.65	1.698		8.83	1.12	0.173		
31WA		Virginia Perry	WD	196	238	1.00	None			0.006 Ac.		63WA		"	"	"	"	"	"	"	"	"	0.084 Ac.		
32WA		Virgil & Virginia Dye, Perry	Adm.	255	394-7	1.00	None			0.007 Ac., formerly Garland S. Dye, (Dec'd)		64	92	Richard A. & Ruth M. Flahiff	WD	248	403	0.50	None						
33WA		Lonnie Linker	WD	183	547	1.00	None			0.007 Ac.		65	92	Maud & Ray D. Walters	QC	205	481	7.20	0.783			0.000			
34WA		James Howard Paul	WD	181	435-6	1.00	None			0.007 Ac.		65A		"	"	"	"	"	"	0.010	0.43	5.98	0.029		
35WA	87	Harry Hemminger	WD	185	213	0.33	None			0.007 Ac.		65X, 65Y		"	"	"	"	"	"					65X=0.035 Ac.; 65Y=0.160 Ac.	
36	8788	Rudolph & Helen R. Reineck	WD	195	75	100.12	0.355		99.76	1.290		66	92	Roscoe C. Overmyer	Adm.	251	735-B	483.50	1.354		474.31	0.26	0.510		Residue includes take of Parcels 58 & 66
37	8788	George R. Suter	WD	147	199	90.00	0.885		89.01	0.920	Header Tile through R/W settlement	67	92	Roscoe C. Overmyer	Adm.	251	735-B	28.75	None						
37S	87	"								0.062 Ac.		68	92	Trustees of Washington Township	WD	G	198	1.00	None						
38WA	88	Clair & Georgina Kirsch	WD	147	629	10.00	None				0.005 Ac.	69	93	Myron W. Minnich	QC.	181	116	98.00	0.076			0.121			
39	88	Paul Kirsch	WD	220	97	30.00	0.035			0.210		69A	93	"	"	"	"	"	"	0.011	97.91	0.137			
39A		"					0.065		29.90	0.391		70	93	D. V. Gilliland	WD	168	56	61.03	0.282				0.362		
39TS		"								0.291 Ac.		70A		"	"	"	"	"	"		60.15	1.027			
39WA		"								0.005 Ac.		70SL		"	"	"	"	"	"			0.283			
40		"	Q.C.	196	81	7.50	0.304			0.304		70WA-1		"	"	"	"	"	"				0.032 Ac.		
40A		"					0.066		7.13	0.079		70WA-2	93	"	"	"	"	"	"				0.028 Ac.		
40S	88	"								0.037 Ac.		71	93	Ray D. Walters	WD	168	100	29.78	0.066				0.199		
41	88	Paul Kirsch et al, L.E. Mary M. Kirsch	C.T.	196	79	72.50	0.586		71.91	1.401		71A	93	"	"	"	"	"	"	0.130	29.58	0.462			
42	8889	"					40.00	0.207	39.79	0.935		72	93	Howard & Maxine H. Gnepper	WD	175	44	0.91	0.022		0.89	No			
43TS	88	Nora Mae Ickes	Q.C.	183	177	1.00	None			0.054 Ac.		73	93	Lonnie & Virginia Rose Arnold	WD	213	29	0.50	0.010		0.49	No			
43WA	88	"								0.005 Ac.		74	93	"	"	"	"	"	"		0.49	No			

R/W 1

FED. RD. DIVISION	STATE	PROJECT
2	OHIO	

86
93

13 SAN-600-5.53
NATIONAL GYPSUM Co.
88.12 Ac.

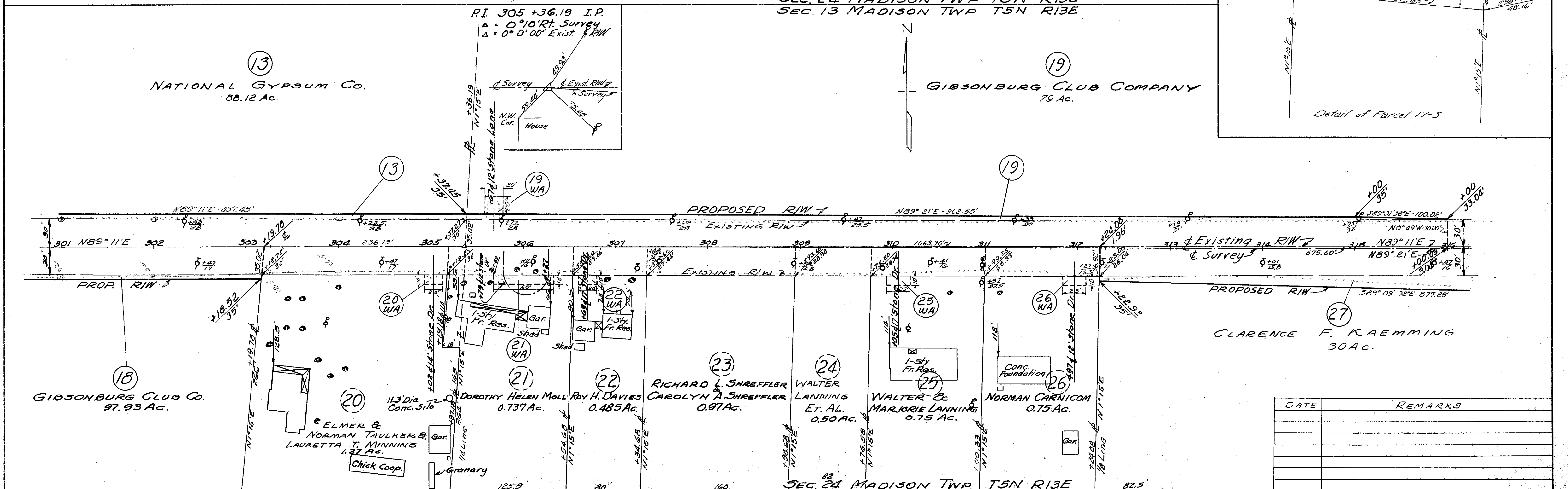
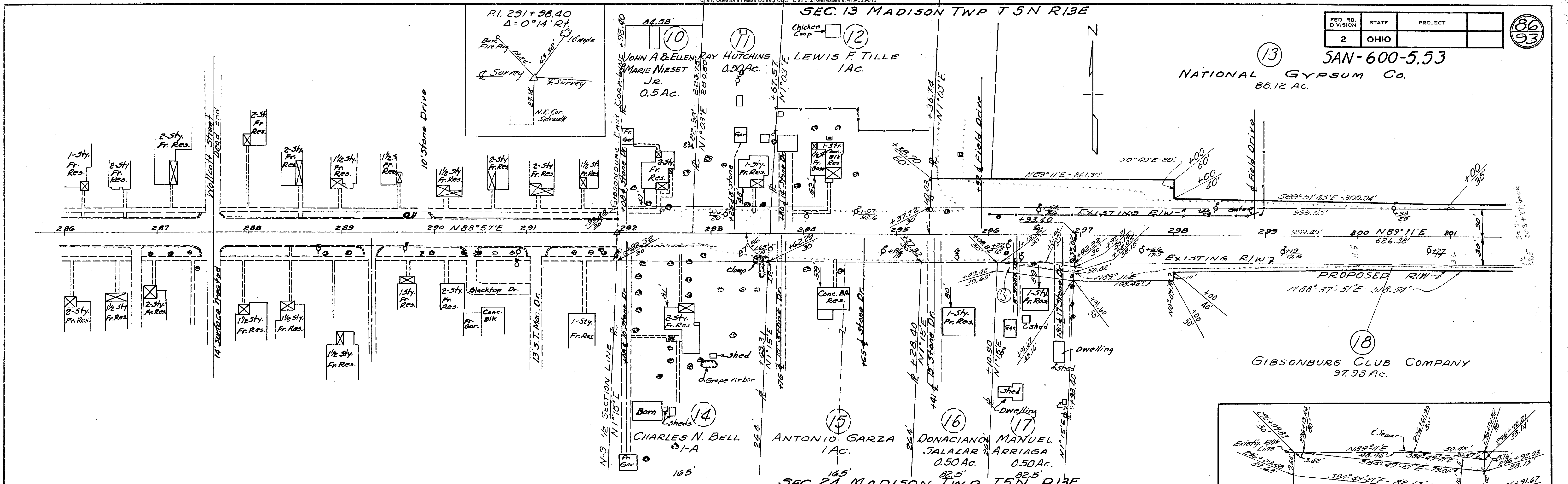

DATE	REMARKS

July 1999

For any Questions Please Contact ODOT District 2 Real estate at 419-353-8131

SEC. 13 MADISON TWP T5N R13E

19
GIBSONBURG CLUB COMPANY
79 AC

PI. 318+99.68
A = 91° 06' RT

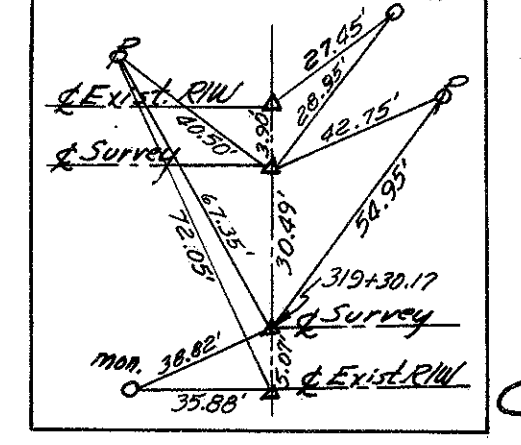

29
CARL A. NIESET
32 AC.

SEC. 18 WASHINGTON TWP T5N R14E

30 KENNETH W. SCHWARTZ 1 AC.
31 VIRGINIA PERRY 1 AC.
32 VIRGIL & VIRGINIA DYE, PERRY 1 AC.
33 LONNIE LINKEY 1 A
34 JAMES HOWARD PAUL 1 AC.
35 HARRY HEMMINGER 1/3 AC.
36 RUDOLPH REINECK & HELEN R. REINECK 100.12 AC.

FED. RD. DIVISION	STATE	PROJECT
2	OHIO	

87
93
SAN-600-5.53

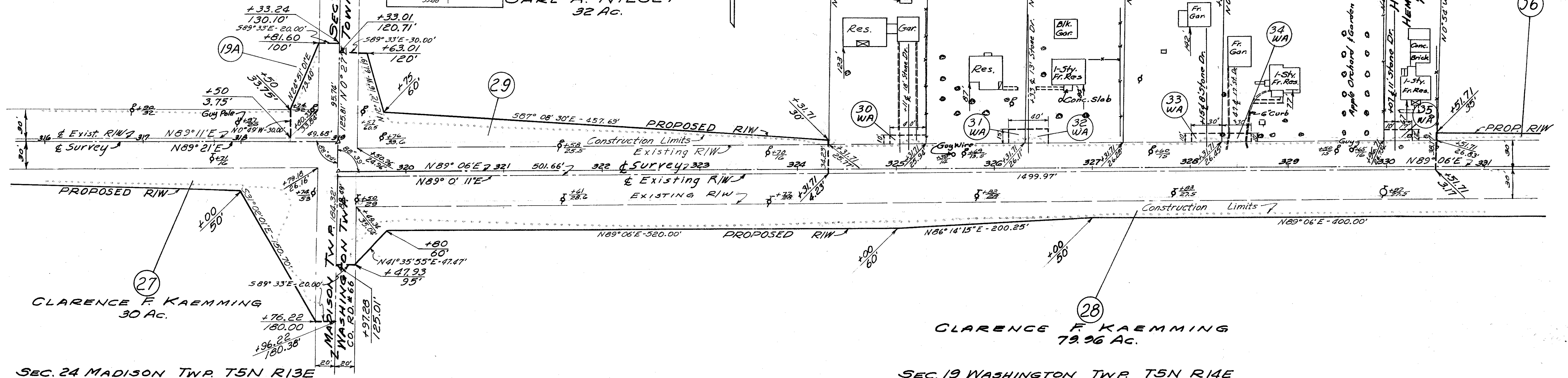

27
CLARENCE F. KAEMMING
30 AC.

28
CLARENCE F. KAEMMING
79.96 AC.

SEC. 19 WASHINGTON TWP T5N R14E
SEC. 18 WASHINGTON TWP T5N R14E

36
RUDOLF REINECK & HELEN R. REINECK
100.12 AC.

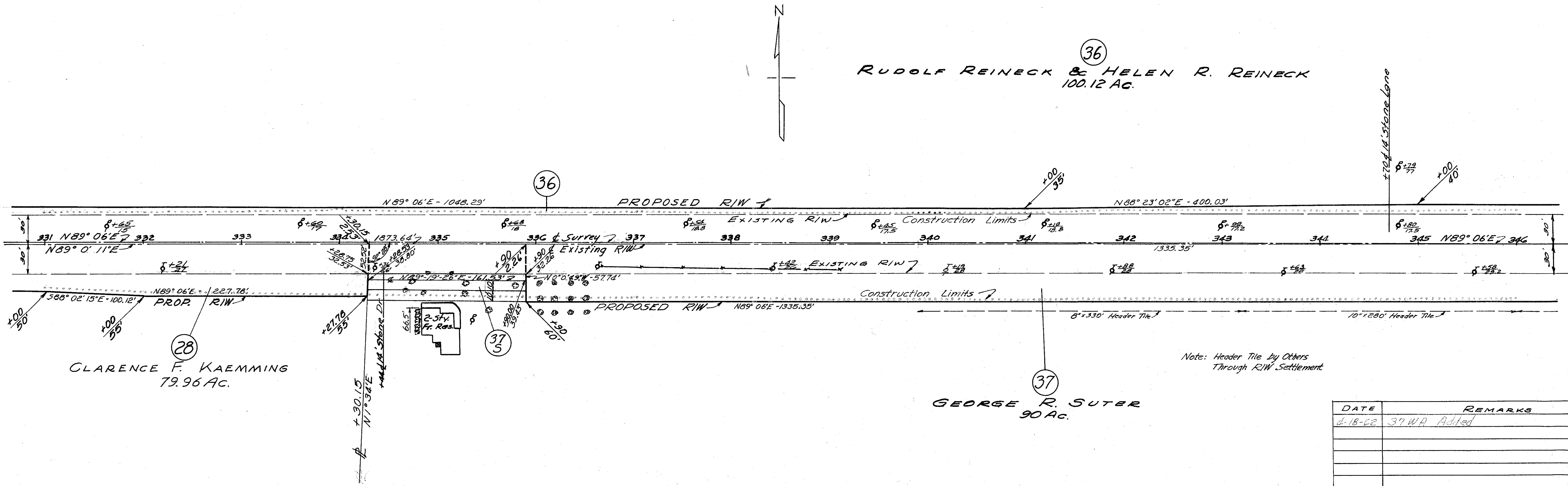

28
CLARENCE F. KAEMMING
79.96 AC.

37
GEORGE R. SUTER
90 AC.

Note: Header Tile by Others
Through RIW Settlement

DATE	REMARKS
4-18-02	37 WA Added

SEC. 19 WASHINGTON TWP T5N R14E

SEC. 17 WASHINGTON TWP T5N R14E

FED. RD. DIVISION	STATE	PROJECT
2	OHIO	

89
93

JAN-600-5.53

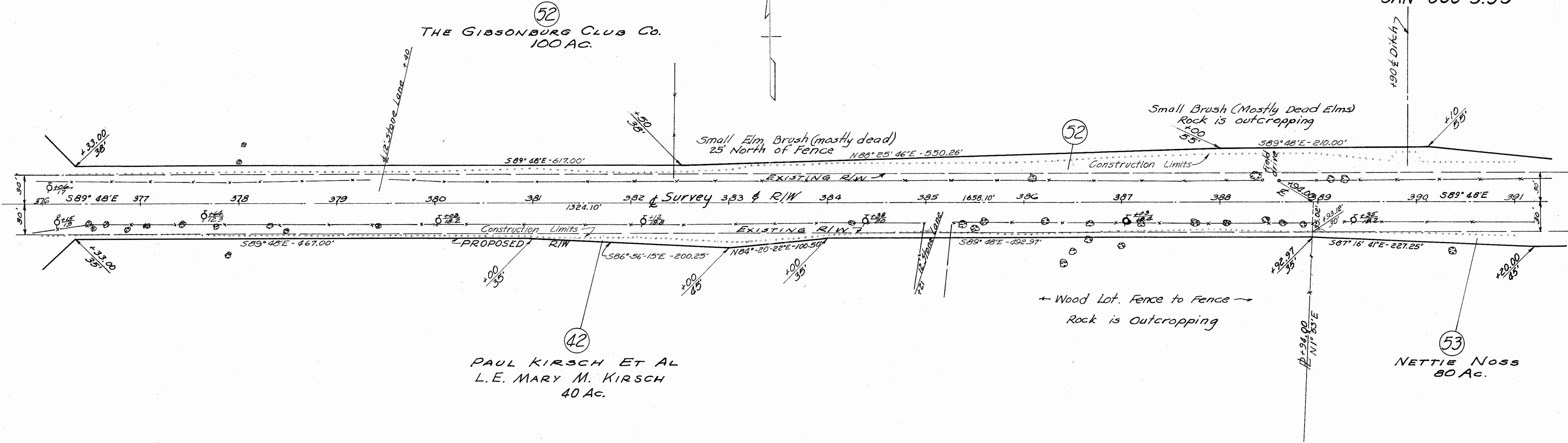

SEC. 20 WASHINGTON TWP T5N R14E
SEC. 17 WASHINGTON TWP T5N R14E

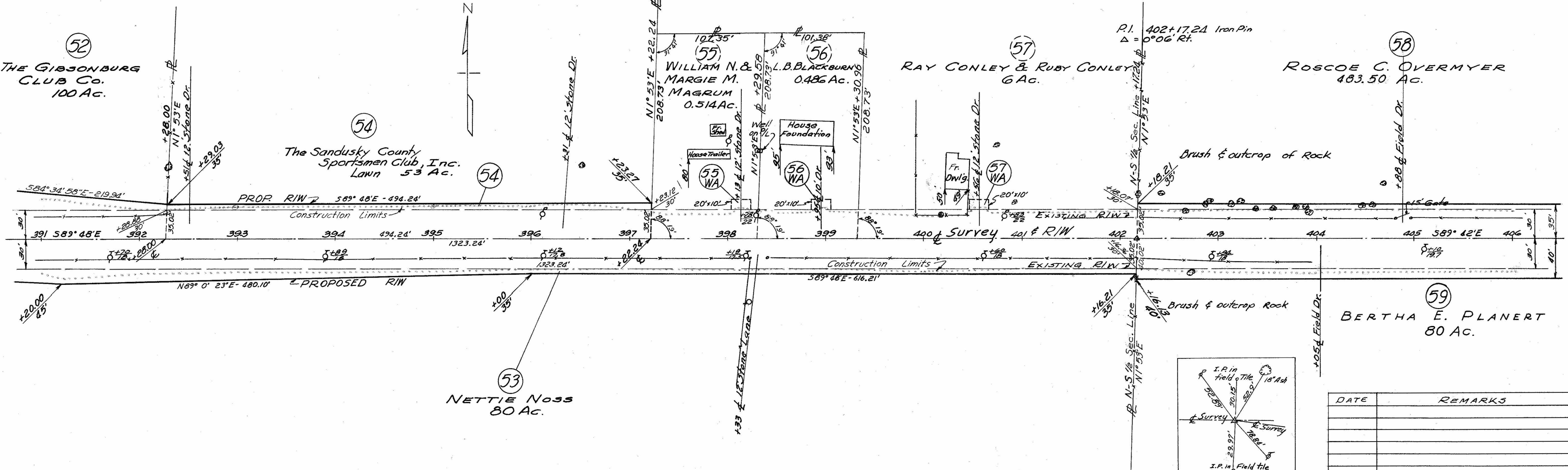

DATE	REMARKS

SEC. 20 WASHINGTON TWP T5N R14E

July 1997

For any Questions Please Contact ODOT District 2 Real estate at 419-353-8131

FED. RD. DIVISION	STATE	PROJECT	91 93
2	OHIO		

SAN-600-5.53

56
ROSCOE C. OVERMYER
483.50 Ac.

61
DONALD R. & KATHERINE R. SMITH
117.76 Ac.

62
ROSCOE C. OVERMYER
483.50 Ac.

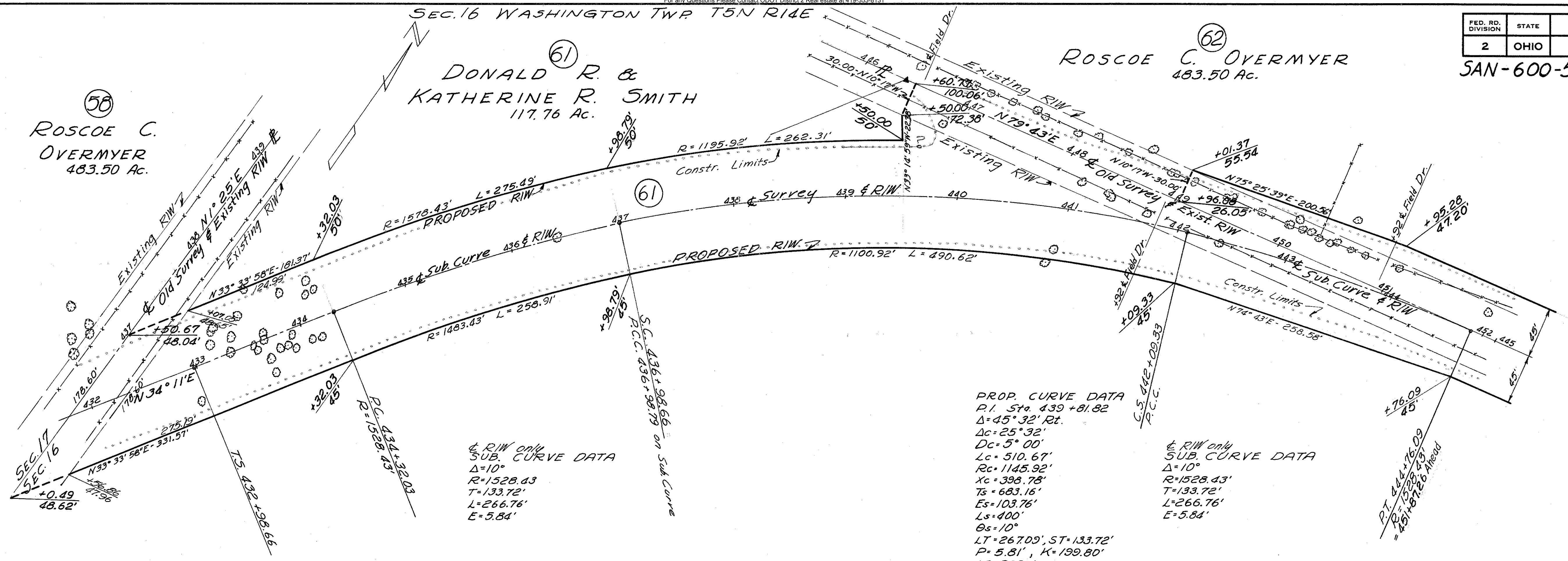

to R/W only
SUB. CURVE DATA
Δ=10°
R=1528.43
T=133.72'
L=266.76'
E=5.84'

PROP. CURVE DATA
P.I. Sta. 439+81.82
Δ=45° 32' Rt.
Dc=5° 00'
Lc=510.67'
Rc=1145.92'
Xc=398.78'
Ts=683.16'
Es=103.76'
Ls=400'
θs=10°
LT=267.09', ST=133.72'
P=5.81', K=199.80'
LC=399.46'

to R/W only
SUB. CURVE DATA
Δ=10°
R=1528.43'
T=133.72'
L=266.76'
E=5.84'

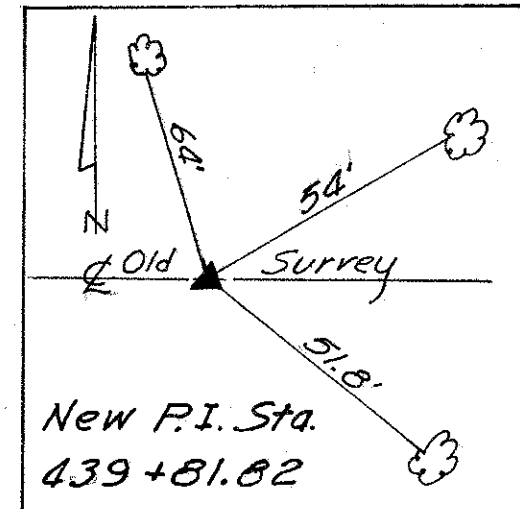

SEC.16 WASHINGTON TWP. T5N R14E
SEC.16 WASHINGTON TWP. T5N R14E

62
ROSCOE C. OVERMYER
483.50 Ac.

61
DONALD R. & KATHERINE R. SMITH
117.76 Ac.

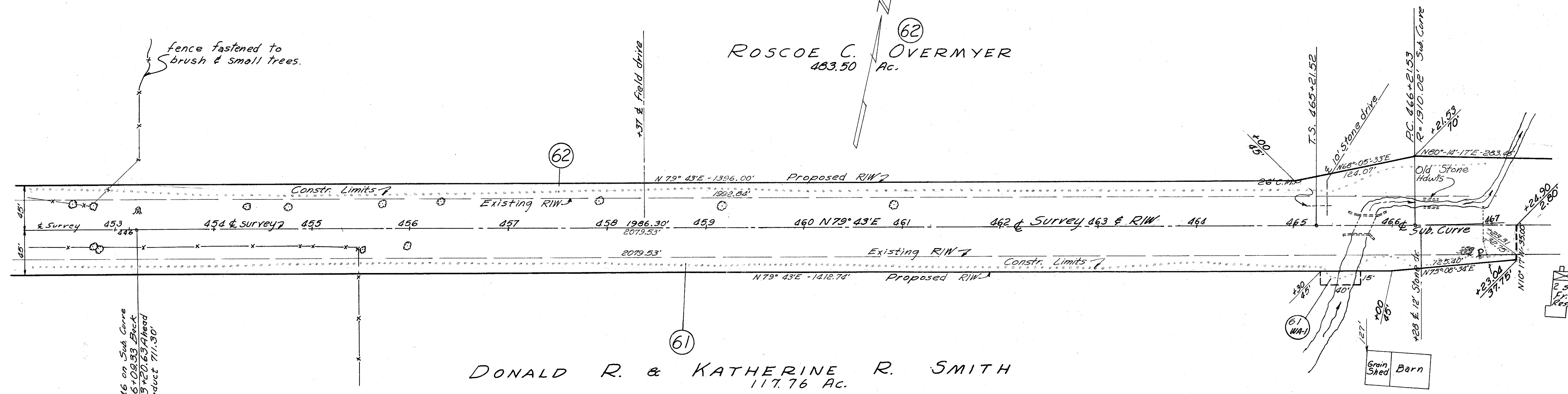

446+09.46 on Sub Curve
= S.T. 446+09.33 Back
= 453+20.63 Ahead
Deduct 711.30'

DATE	REMARKS

SEC.16 WASHINGTON TWP. T5N R14E

SEC. 16 WASHINGTON TWP T5N R14E

FED. RD. DIVISION	STATE	PROJECT	92 93
2	OHIO		

SAN-600-5.53

62
ROSCOE C. OVERMYER
 483.50 Ac.

63
DONALD R. & KATHERINE R. SMITH
 11.65 Ac.

PROP. CURVE DATA
 P.I. Sta. 476+50.69
 $\Delta = 68^\circ 37' L.$
 $\Delta c = 56^\circ 37'$
 $Dc = 4^\circ 00'$
 $Lc = 1415.42'$
 $Rc = 1432.39'$
 $Xc = 299.67', Yc = 10.46'$
 $Ts = 1129.17'$
 $Es = 304.91'$
 $Ls = 300'$
 $\theta s = 6^\circ$
 $P = 2.62', K = 149.95$
 $LT = 200.11', ST = 100.10'$
 $LC = 299.85'$

4 R/W only
 SUB. CURVE DATA
 $\Delta = 6^\circ$
 $R = 1910.02'$
 $T = 100.10'$
 $L = 200.02'$
 $E = 2.62'$

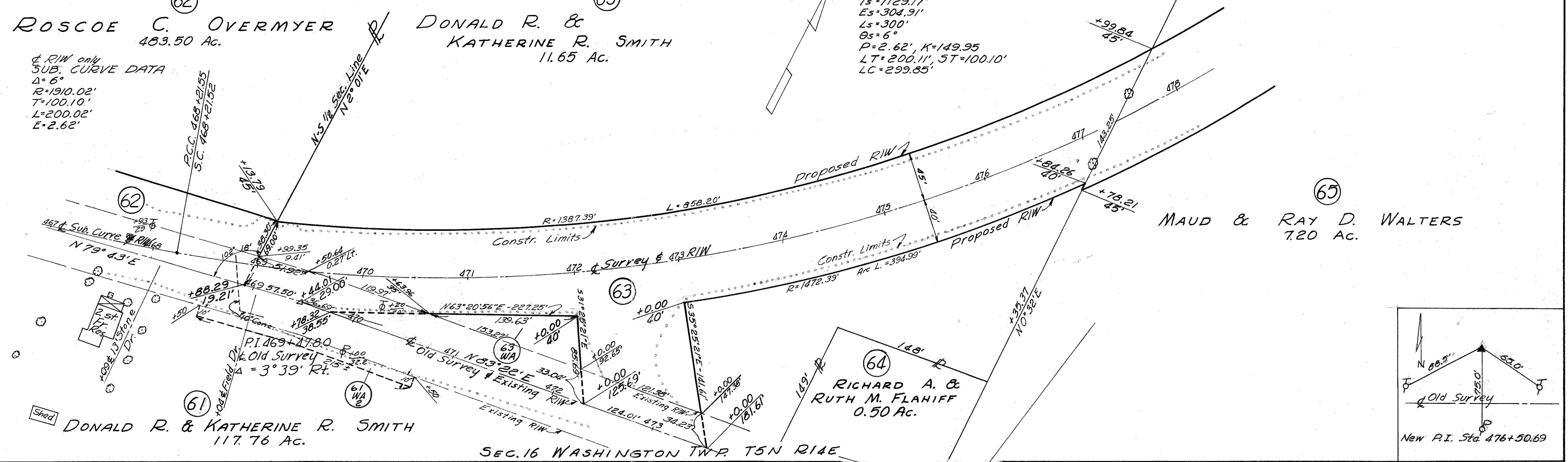

61
DONALD R. & KATHERINE R. SMITH
 117.76 Ac.

64
RICHARD A. & RUTH M. FLAHIFF
 0.50 Ac.

65
MAUD & RAY D. WALTERS
 7.20 Ac.

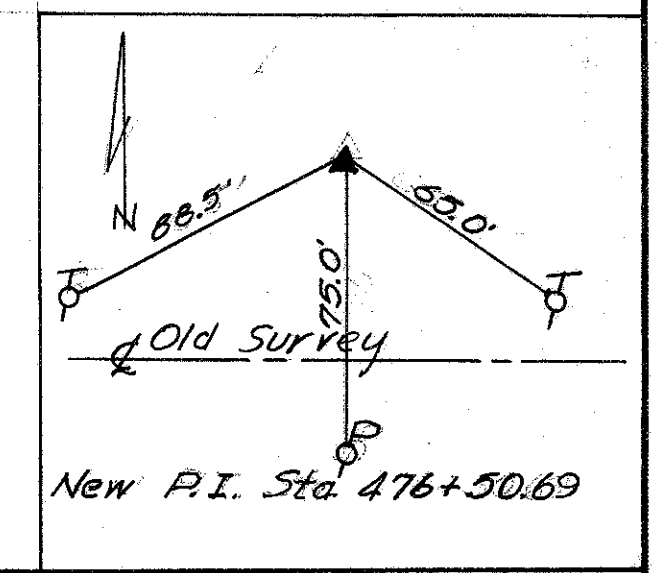

SEC. 16 WASHINGTON TWP T5N R14E

SEC. 16 WASHINGTON TWP T5N R14E

63
DONALD & KATHERINE SMITH
 11.65 Ac.

66
ROSCOE C. OVERMYER
 483.50 Ac.

69
MYRON W. MINNICH
 98.00 Ac.

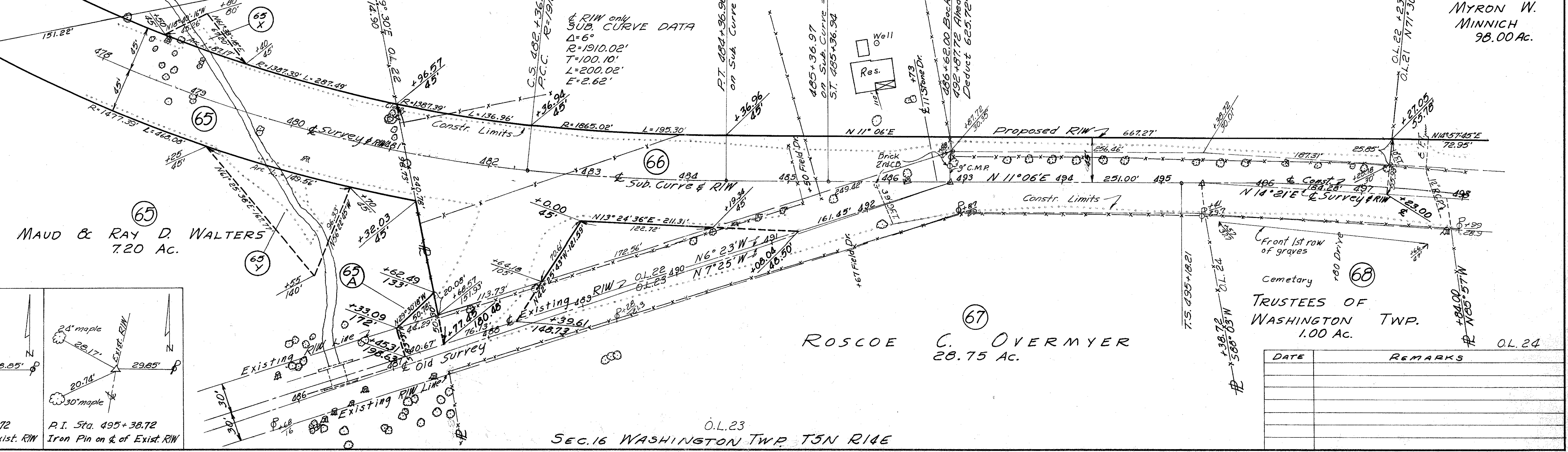

65
MAUD & RAY D. WALTERS
 7.20 Ac.

67
ROSCOE C. OVERMYER
 28.75 Ac.

68
TRUSTEES OF WASHINGTON TWP.
 1.00 Ac.

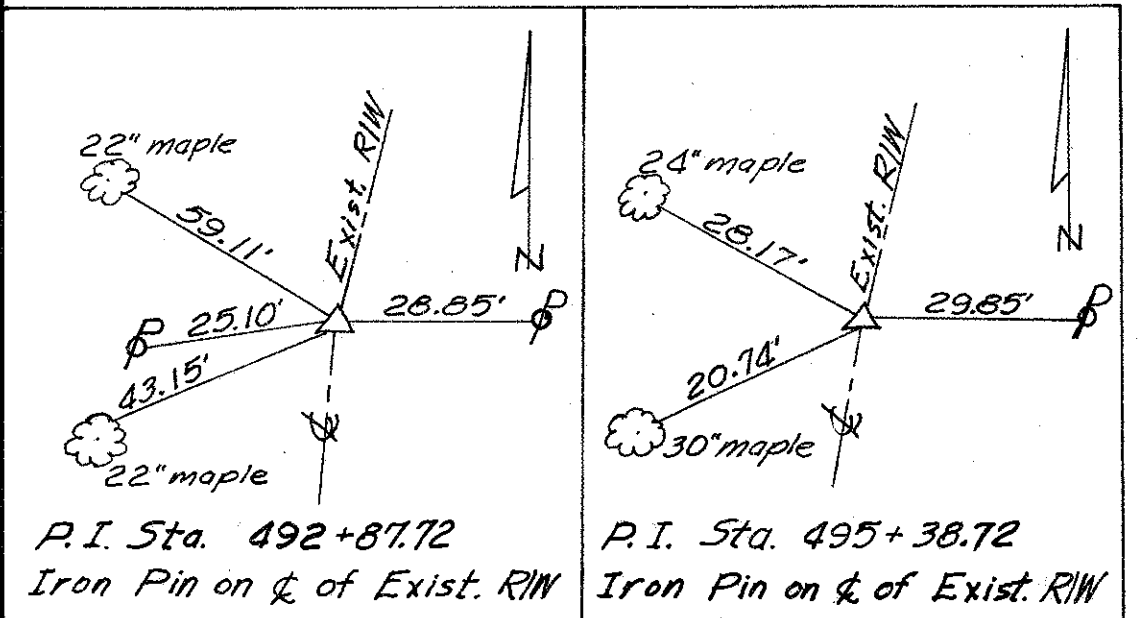

DATE	REMARKS

SEC. 16 WASHINGTON TWP T5N R14E

Scanned July 1994

For any Questions Please Contact ODOT District 2 Real Estate at 419-353-8131

FED. RD. DIVISION	STATE	PROJECT	93 93
2	OHIO		

SAN-600-5.53

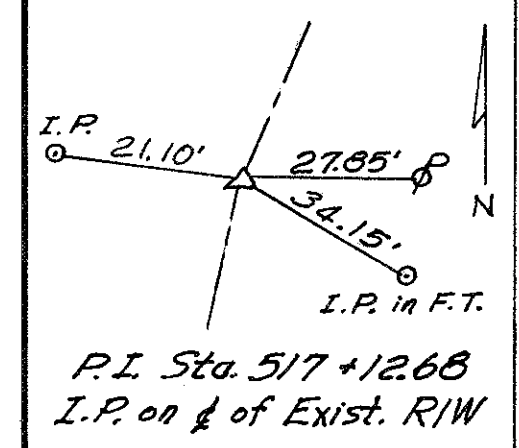
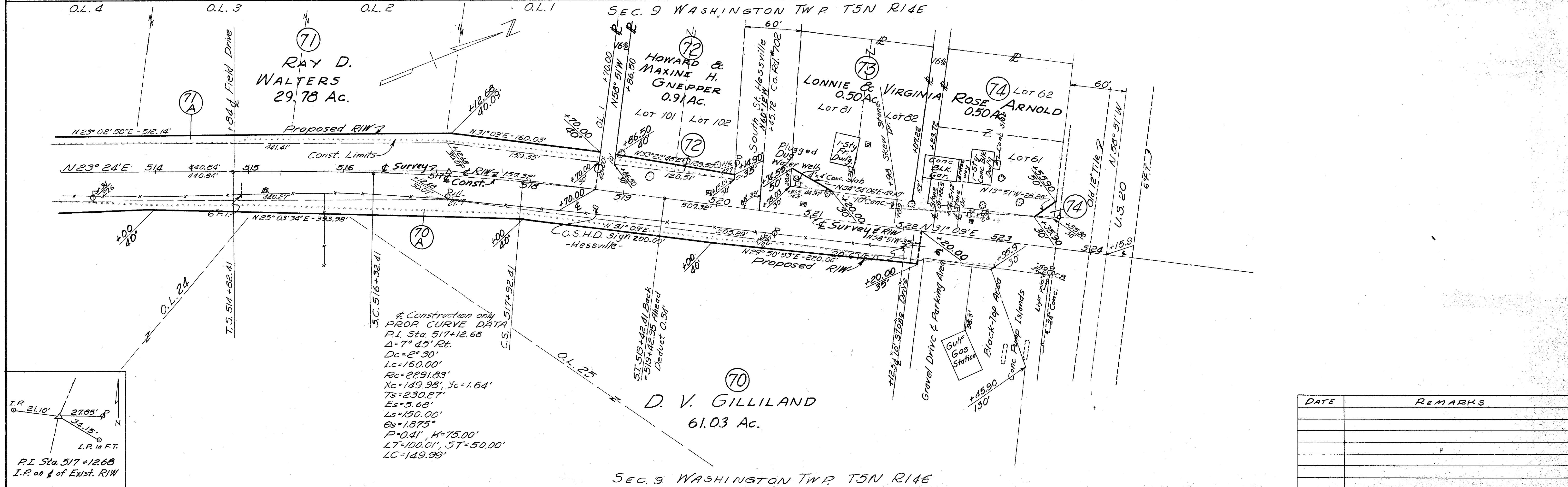
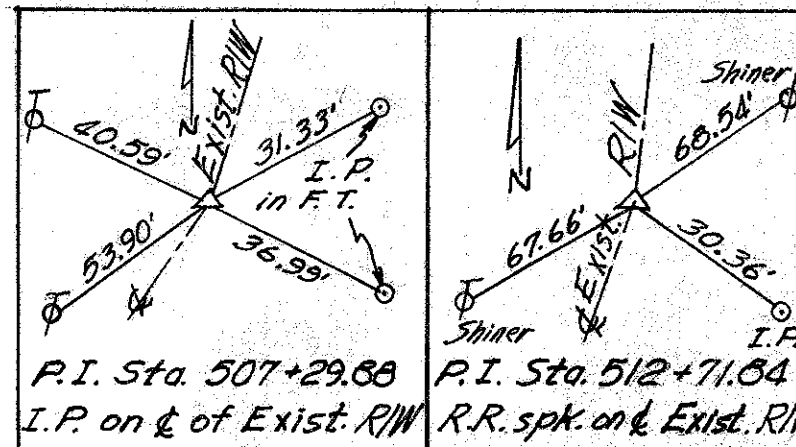
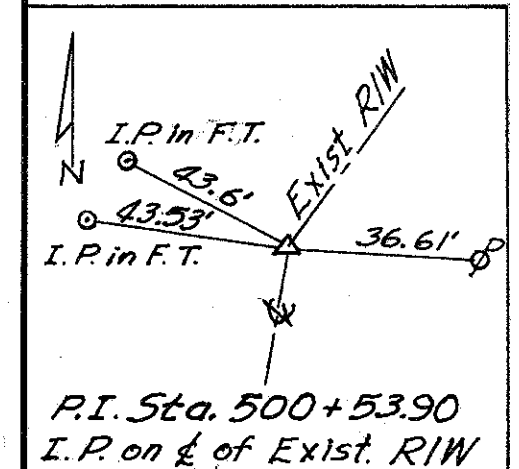
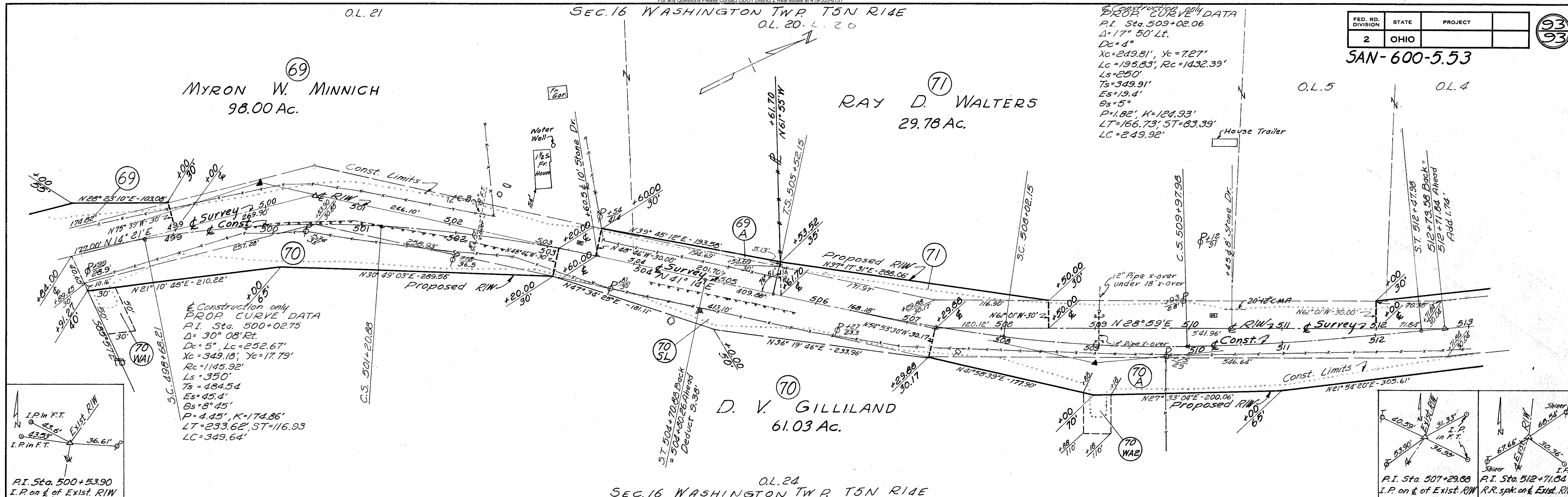

DATE	REMARKS