

O.D.O.T. DISTRICT 2 SURVEY OFFICE

PERSONNEL

REFERENCE NO. 43 A

SHEET 6 OF 12

NOTES VAN DUSEN

DATE 7/24/91

ROUTE US 23

H.C. VAN DUSEN

WEATHER CLEAR

COUNTY WOOD

R.C. BARNHISEL

TEMP. 70°

TOWNSHIP FREEDOM

KUSZ

SECTION 24

T 5 N R 12 E

TYPE MONUMENT PT.A= BRASS MON.

ON SURFACE - ~~BELOW~~ ON

LEFT - C PAV'T - RIGHT ON

12.5' TO RT. EDGE PAVEMENT

S.L.M. PT.A= 794+70

Grid: Northing: _____ Easting: _____

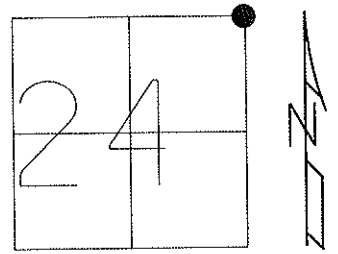

P.I. BRASS MON., PT. A
 $\Delta = 0^\circ - 01' \text{ RT.}$
 794+36.97
 RECORD:

SET P.K. & WASHER
 4/14/92 M.B.

FD P.K. & WASHER
 9/9/08

SV 2122
 2/2/09

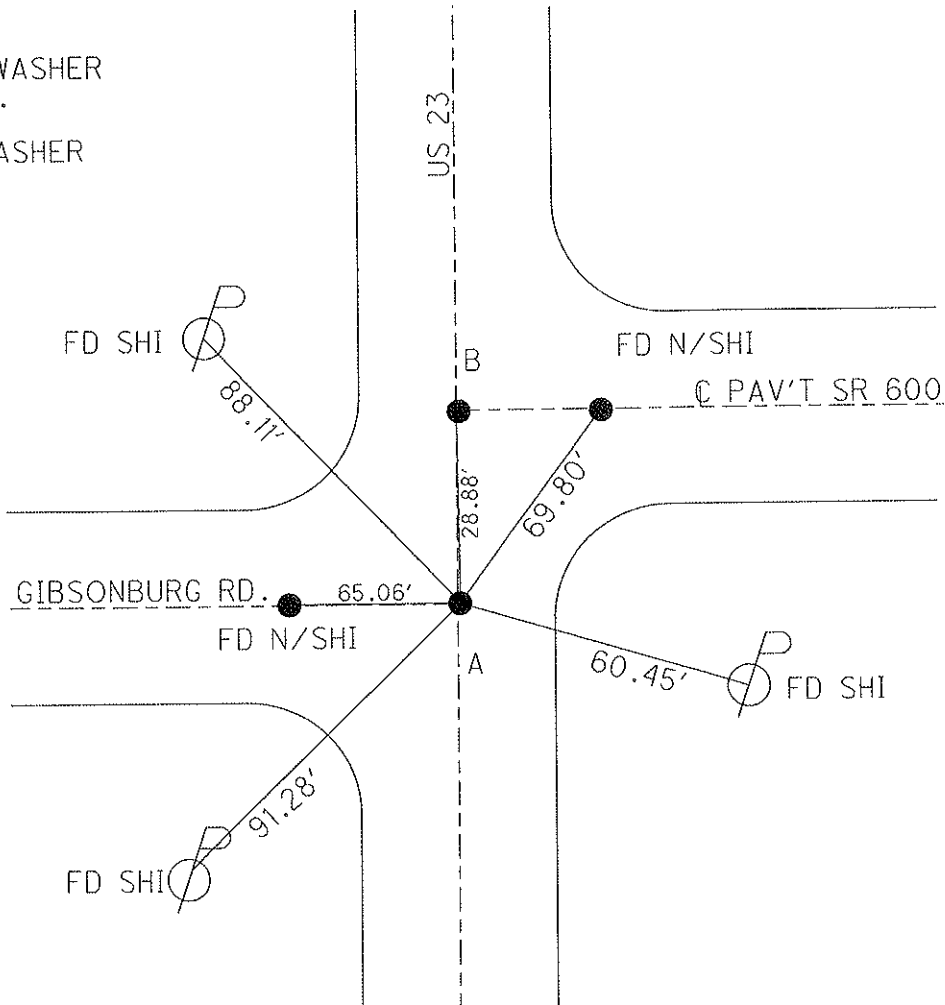

O.D.O.T. DISTRICT 2 SURVEY OFFICE

PERSONNEL

REFERENCE NO. 43 B

SHEET 7 OF 12

NOTES VAN DUSEN

DATE 7/24/91

ROUTE US 23

H.C. VAN DUSEN

WEATHER CLEAR

COUNTY WOOD

R.C. BARNHISEL

TEMP. 70°

TOWNSHIP FREEDOM

KUSZ

SECTION 24

T 5 N R 12 E

TYPE MONUMENT PT.B= R.R.SPIKE

ON SURFACE - ~~BELOW~~ ON

LEFT - C PAV'T - RIGHT ON

12.5' TO RT EDGE PAVEMENT

S.L.M. PT.A= 794+70

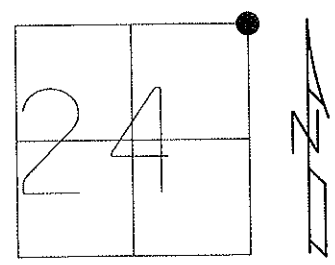

Grid: Northing: _____ Easting: _____

P.I. BRASS MON., PT. A
 $\Delta = 0^{\circ}-01'$ RT.
 794+36.97
 RECORD:

SET P.K. & WASHER
 4/14/92 M.B.

FD P.K. & WASHER
 9/9/08

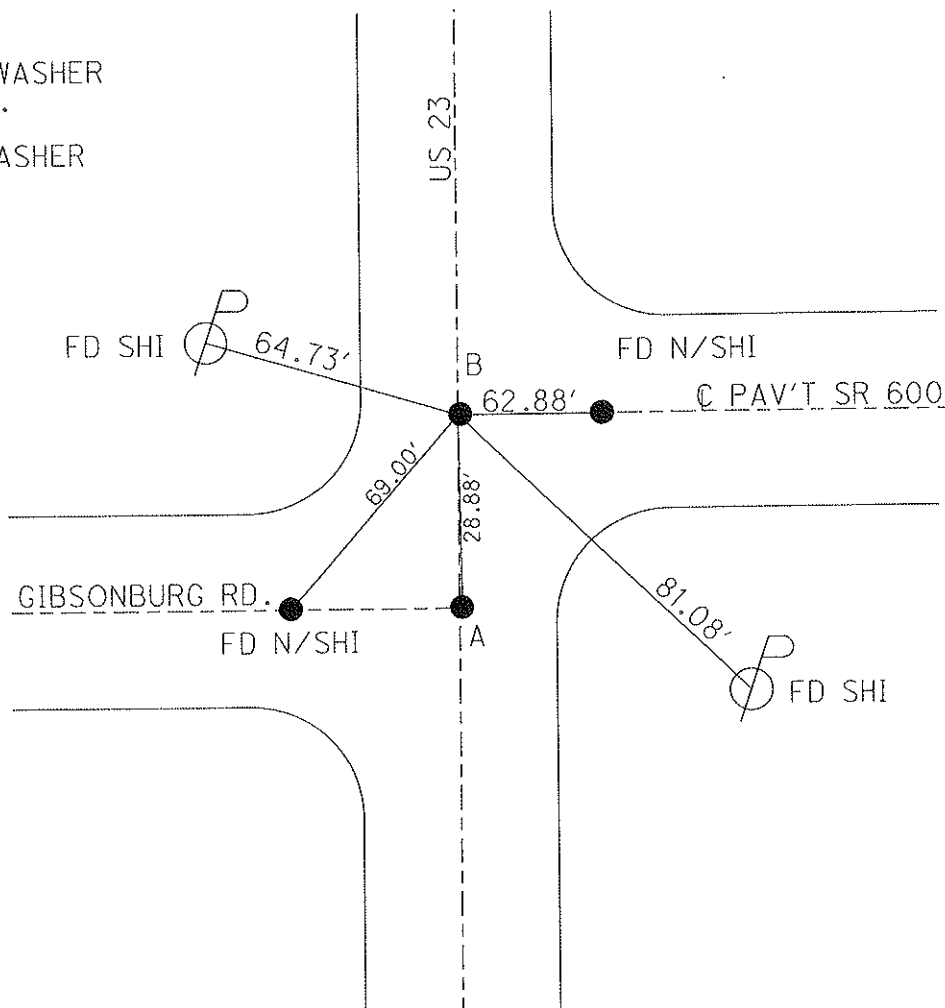

O.D.O.T. DISTRICT 2 SURVEY OFFICE

PERSONNEL _____ REFERENCE NO. 2 SHEET 1 OF 48
 NOTES MOSER DATE 5/17/10 ROUTE SR 600
 H.C. MOSER WEATHER RAIN COUNTY SANDUSKY
 R.C. GOLDBERG TEMP. 75° TOWNSHIP MADISON
 _____ SECTION 10, 19
 _____ T 5 N R 13 E

TYPE MONUMENT P.K./WASHER
 ON SURFACE - ~~BELOW~~ ON
~~LEFT~~ - C PAV'T - RIGHT 1.1
8.7 TO RT EDGE PAVEMENT
 S.L.M. 7+00
 Grid: Northing: 627269.998 Easting: 1717744.305

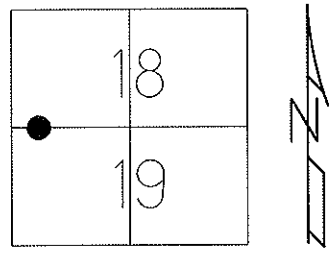

OCTAGON CONC. POST
 USED NEAR CORNER

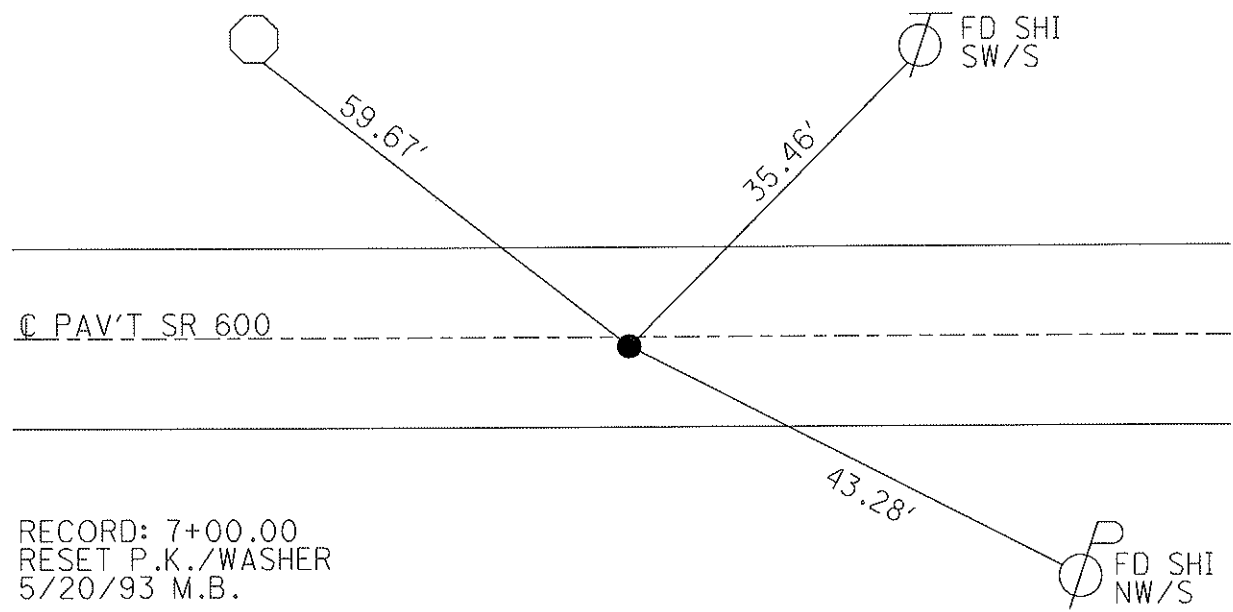

RECORD: 7+00.00
 RESET P.K./WASHER
 5/20/93 M.B.
 FD P.K./WASHER
 7/30/02, 11/29/02, 9/9/08
 GPS SV100, 5/14/10
 TIED 5/17/10, KPM
 RESET MAG/WASHER
 9/24/10, KPM
 GPS FIN100
 10/7/10, KPM

O.D.O.T. DISTRICT 2 SURVEY OFFICE

PERSONNEL	REFERENCE NO. <u>3</u>	SHEET <u>2</u> OF <u>48</u>
NOTES	DATE <u>5/19/10</u>	ROUTE <u>SR 600</u>
H.C. <u>MOSER</u>	WEATHER <u>SUNNY</u>	COUNTY <u>SANDUSKY</u>
R.C. <u>GOLDBERG</u>	TEMP. <u>75°</u>	TOWNSHIP <u>MADISON</u>
		SECTION <u>18,19</u>
		T <u>5</u> N R <u>13</u> E

TYPE MONUMENT P.K. / WASHER
 ON SURFACE - ~~BELOW~~ ON
 LEFT - C PAV'T - RIGHT ON
9.3' TO RT EDGE PAVEMENT
 S.L.M. 25+65
 Grid: Northing: 627253.322 Easting: 1719607.203

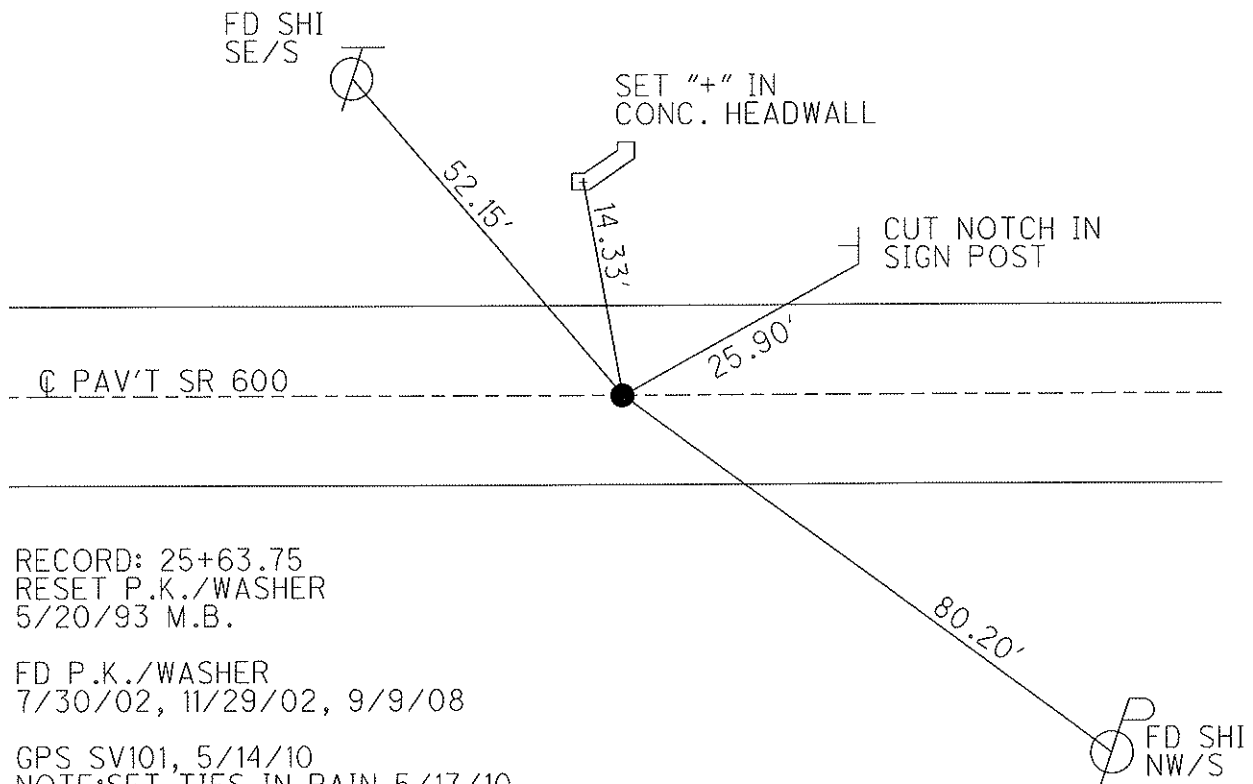
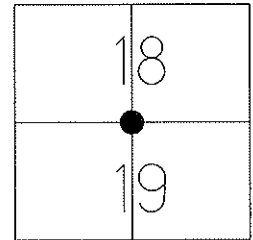

RECORD: 25+63.75
 RESET P.K./WASHER
 5/20/93 M.B.

FD P.K./WASHER
 7/30/02, 11/29/02, 9/9/08

GPS SV101, 5/14/10
 NOTE: SET TIES IN RAIN 5/17/10
 TIED 5/19/10, KPM

RESET MAG/WASHER
 9/24/10, KPM

GPS FIN101
 10/7/10, KPM

O.D.O.T. DISTRICT 2 SURVEY OFFICE

PERSONNEL _____ REFERENCE NO. 3-A SHEET 3 OF 48
 NOTES MOSER DATE 5/19/10 ROUTE SR 600
 H.C. GOLDBERG WEATHER SUNNY COUNTY SANDUSKY
 R.C. HARBAUGH TEMP. 75° TOWNSHIP MADISON
 _____ SECTION 18, 19
 _____ T 5 N R 13 E

TYPE MONUMENT P.K. NAIL, ORIGIN UNKNOWN
 ON SURFACE - ~~BELOW~~ ON
~~LEFT~~ - C PAV'T - RIGHT 0.5'
9.4' TO RT EDGE PAVEMENT
 S.L.M. 38+85
 Grid: Northing: 627243.303 Easting: 1720926.911

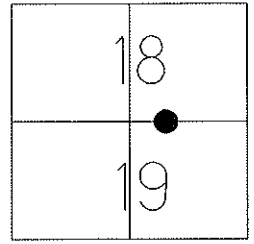

RESET P.K./WASHER
 5/21/93 M.B.
 FD P.K./WASHER
 7/30/02, 11/29/02, 9/9/08
 GPS SV102, 5/14/10
 NOTE: HAD TO RESET WITH
 2 RECORD TIES. NEW PIPE
 INSTALLED. ALL ORIGINAL
 POINTS WERE DONE.
 TIED 5/19/10, KPM
 RESET MAG/WASHER
 9/24/10, KPM
 GPS FIN102
 10/7/10, KPM

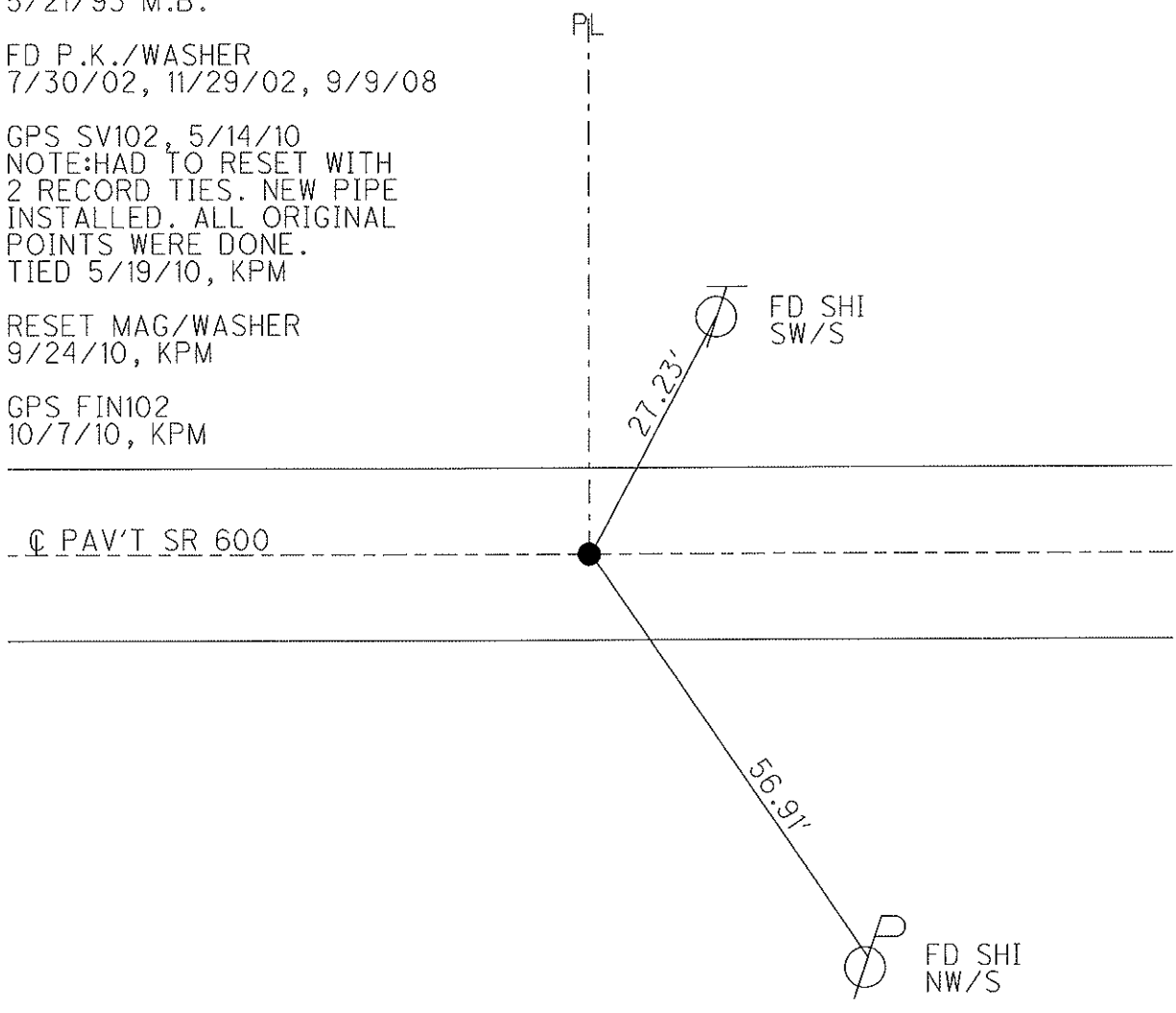

O.D.O.T. DISTRICT 2 SURVEY OFFICE

PERSONNEL _____ REFERENCE NO. 4 SHEET 4 OF 48
 NOTES MOSER DATE 5/19/10 ROUTE SR 600
 H.C. GOLDBERG WEATHER SUNNY COUNTY SANDUSKY
 R.C. HARBAUGH TEMP. 75° TOWNSHIP MADISON
 _____ SECTION 17,18,19,20
 _____ T 5 N R 13 E

TYPE MONUMENT P.K. / WASHER
 ON SURFACE - ~~BELOW~~ ON
 LEFT - C PAV'T - RIGHT ON
 _____ TO _____ EDGE PAVEMENT ON C PAV'T SOUTH
 S.L.M. 52+05
 Grid: Northing: 627233.120 Easting: 1722246.745

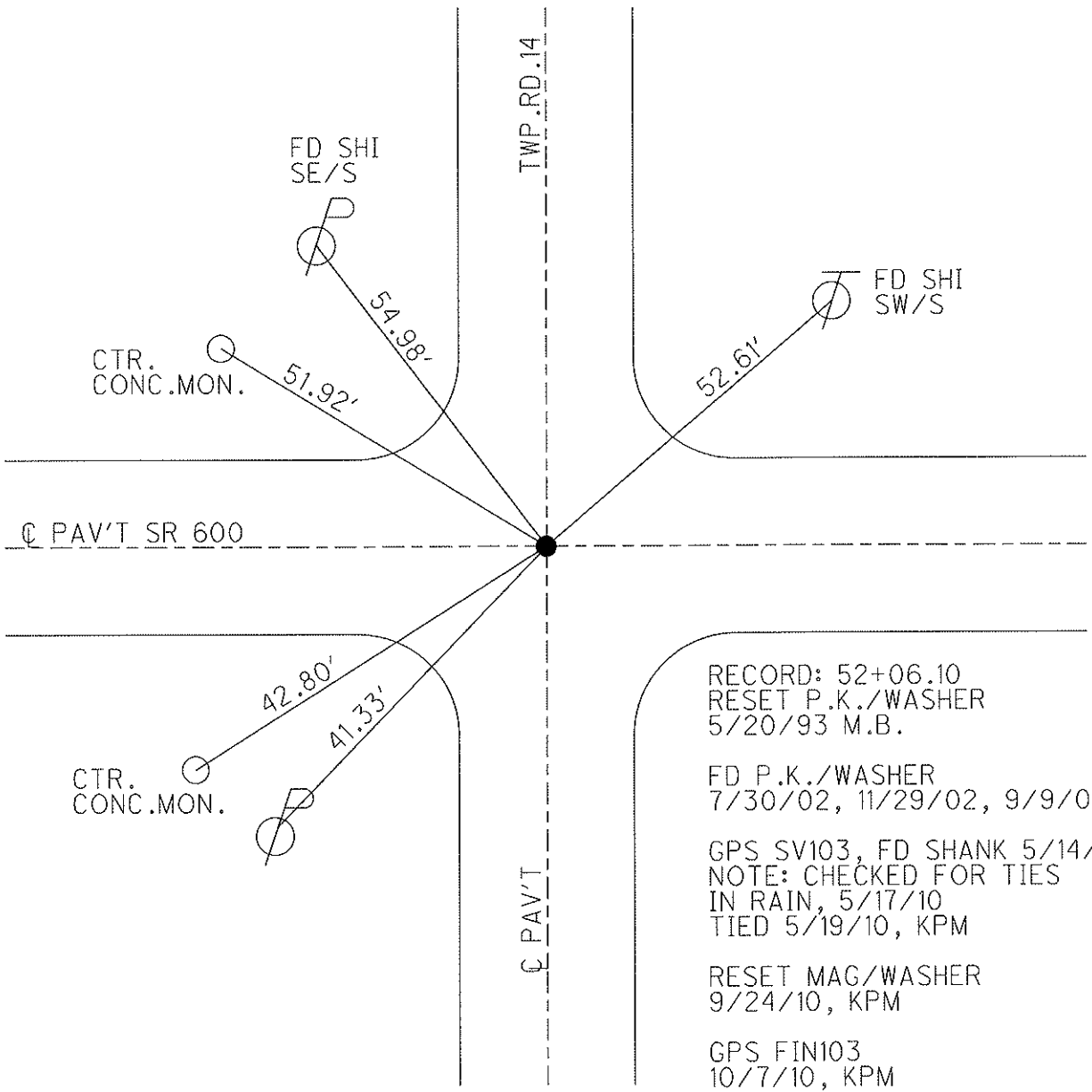
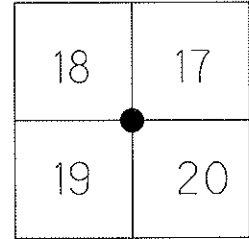

RECORD: 52+06.10
 RESET P.K./WASHER
 5/20/93 M.B.

FD P.K./WASHER
 7/30/02, 11/29/02, 9/9/08

GPS SV103, FD SHANK 5/14/10
 NOTE: CHECKED FOR TIES
 IN RAIN, 5/17/10
 TIED 5/19/10, KPM

RESET MAG/WASHER
 9/24/10, KPM

GPS FIN103
 10/7/10, KPM

O.D.O.T. DISTRICT 2 SURVEY OFFICE

PERSONNEL	REFERENCE NO. <u>5</u>	SHEET <u>5</u> OF <u>48</u>
NOTES <u>MOSER</u>	DATE <u>5/19/10</u>	ROUTE <u>SR 600</u>
H.C. <u>GOLDBERG</u>	WEATHER <u>SUNNY</u>	COUNTY <u>SANDUSKY</u>
R.C. <u>HARBAUGH</u>	TEMP. <u>75°</u>	TOWNSHIP <u>MADISON</u>
		SECTION <u>17, 20</u>
		T <u>5</u> N R <u>13</u> E

TYPE MONUMENT P.K. / WASHER
 ON SURFACE - ~~BELOW~~ ON _____
 LEFT - C PAV'T - ~~RIGHT~~ 0.5'
9.3 TO LT EDGE PAVEMENT
 S.L.M. 78+77
 Grid: Northing: 627204.157 Easting: 1724918.219

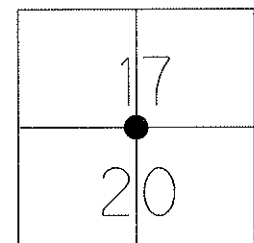

RECORD: P.I $\Delta=0^{\circ}-20'-20''$
 78+81.75 IRON PIN
 (78+75.88 FIELD BK.#72)
 RESET P.K./WASHER
 5/20/93 M.B.

 FD P.K./WASHER
 7/30/02 1 1/2" DOWN,
 11/29/02, 9/9/08

GPS SV104, 5/14/10
 NOTE: CHECKED FOR TIES
 IN RAIN, 5/17/10
 TIED 5/19/10, KPM

 RESET MAG/WASHER
 10/01/10, KPM

 GPS FIN104
 10/7/10, KPM

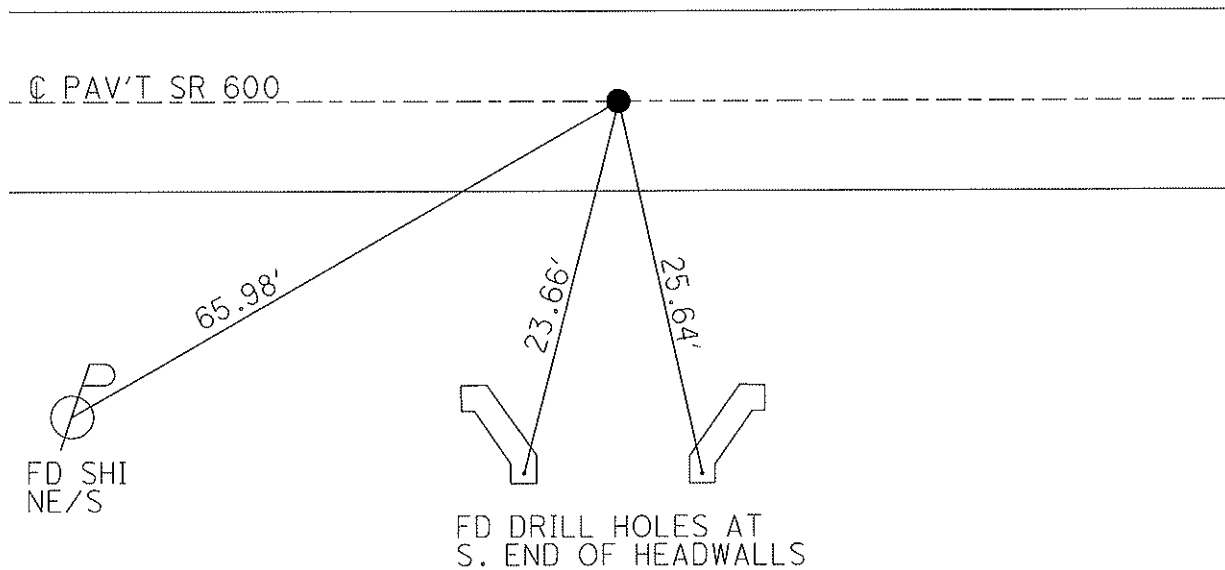

O.D.O.T. DISTRICT 2 SURVEY OFFICE (USE ONLY)

PERSONNEL

REFERENCE NO. 6

SHEET 6 OF 48

NOTES MOSE
 H.C. GOLDBERG
 R.C. HARBAUGH

DATE 5/19/10
 WEATHER SUNNY
 TEMP. 75°

ROUTE SR 600
 COUNTY SANDUSKY
 TOWNSHIP MADISON
 SECTION 20
 T 5 N R 13 E

DWG BY RHOADES PID 102948

TYPE MONUMENT MAG/WASHER

ON SURFACE - ~~BELOW~~ ON

OFFSET \varnothing PAVEMENT 1.0' ~~LT~~ : RT

- TO - EDGE PAVEMENT

STATION: 105+62

HORZ.DATUM: NAD83 2011

GEOID: NAVD88 2018

GRID: NORTHING: 627159.301

EASTING: 1727604.862

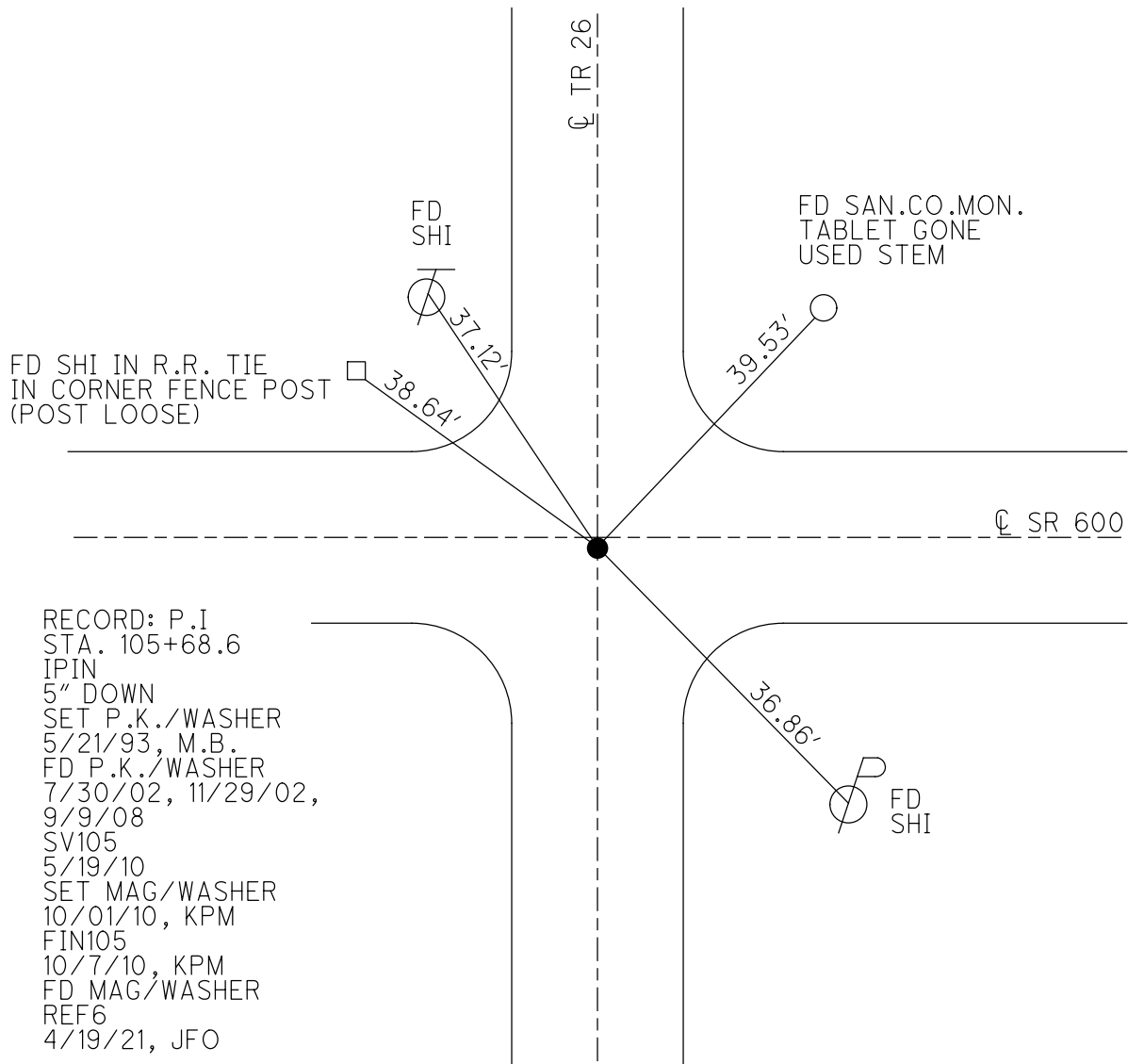
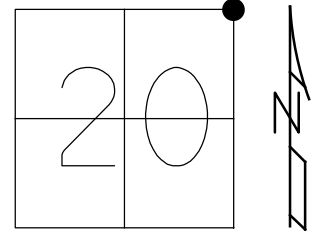

RECORD: P.I
 STA. 105+68.6
 IPIN
 5" DOWN
 SET P.K./WASHER
 5/21/93, M.B.
 FD P.K./WASHER
 7/30/02, 11/29/02,
 9/9/08
 SV105
 5/19/10
 SET MAG/WASHER
 10/01/10, KPM
 FIN105
 10/7/10, KPM
 FD MAG/WASHER
 REF6
 4/19/21, JFO

O.D.O.T. DISTRICT 2 SURVEY OFFICE (USE ONLY)

PERSONNEL _____ REFERENCE NO. 7 SHEET 7 OF 48
 NOTES MOSER DATE 5/19/10 ROUTE SR 600
 H.C. GOLDBERG WEATHER SUNNY COUNTY SANDUSKY
 R.C. HARBAUGH TEMP. 75° TOWNSHIP MADISON
 DWG BY RHOADES PID 102948 SECTION 21
 T 5 N R 13 E

TYPE MONUMENT MAG/WASHER

ON SURFACE - ~~BELOW~~ ON _____

OFFSET \odot PAVEMENT 0.6' LT : ~~RT~~

9.8' TO LT EDGE PAVEMENT

STATION: 132+44

HORZ. DATUM: NAD83 2011

GEOID: NAVD88 2018

GRID: NORTHING: 627123.413

EASTING: 1730286.011

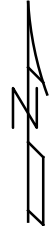
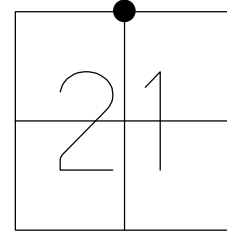

RECORD:
 STA. 132+00.00
 OLD 600-0250
 SET SM.R.R.SPIKE
 5/21/93, M.B.
 FD P.K./WASHER
 7/30/02, 11/29/02,
 9/9/08
 FD SM.R.R.SPIKE
 SV106
 5/19/10
 SET MAG/WASHER
 10/01/10, KPM
 FIN106
 10/7/10, KPM
 FD MAG/WASHER
 REF7
 4/19/21, JFO

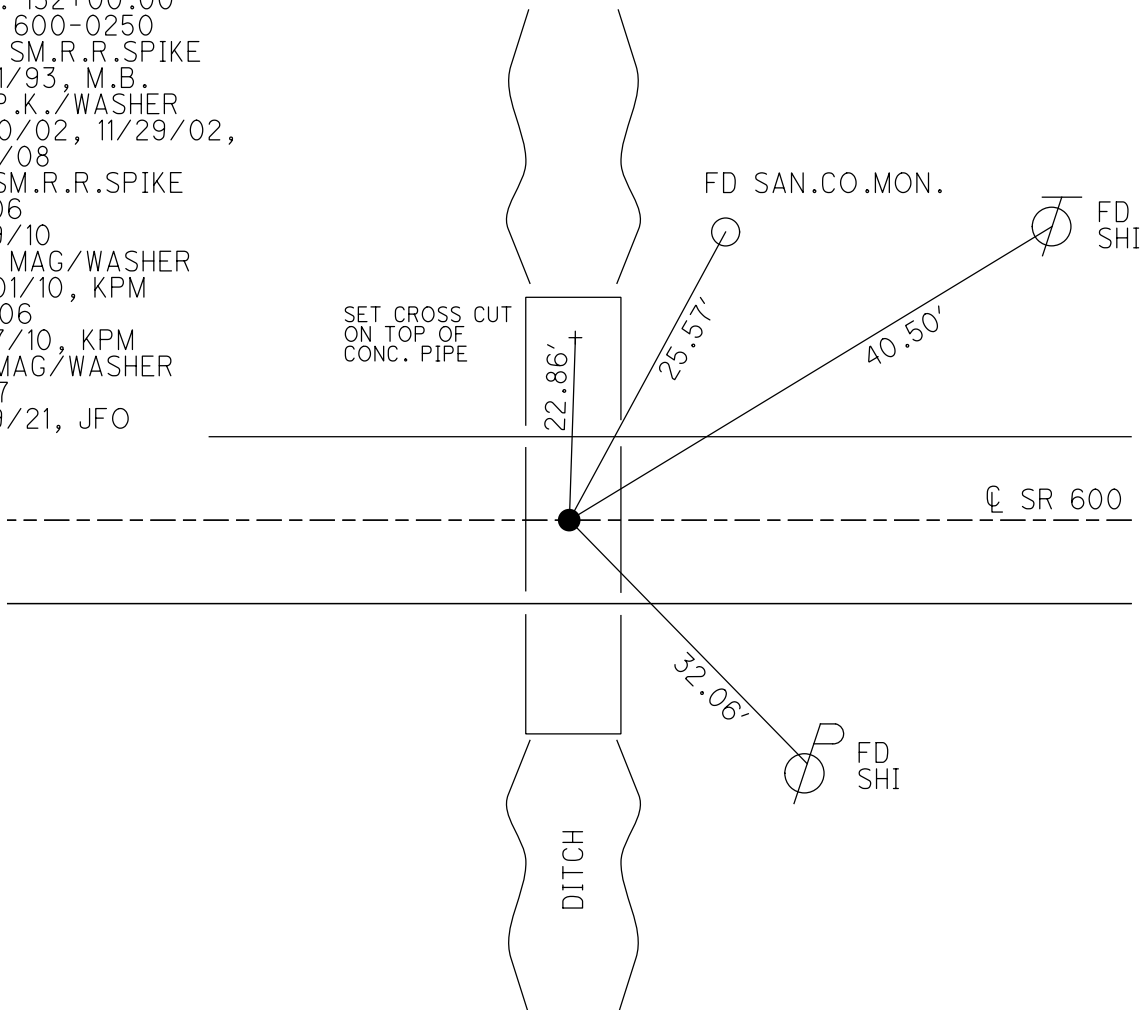

O.D.O.T. DISTRICT 2 SURVEY OFFICE (USE ONLY)

PERSONNEL

REFERENCE NO. 8

SHEET 8 OF 48

NOTES RHOADES

DATE 2/28/23

ROUTE SR 600

H.C. AUBLE

WEATHER CLOUDY

COUNTY SANDUSKY

R.C. RHOADES

TEMP. 39°

TOWNSHIP MADISON

DWG BY RHOADES

PID 102948

SECTION 21

T 5 N R 13 E

TYPE MONUMENT MAG/WASHER

ON SURFACE - ~~BELOW~~ ON

OFFSET \varnothing PAVEMENT 0.6' ~~±~~ : RT

- TO - EDGE PAVEMENT

STATION: 159+25

HORZ. DATUM: NAD83 2011

GEOID: NAVD88 2018

GRID: NORTHING 627087.875

EASTING: 1732964.414

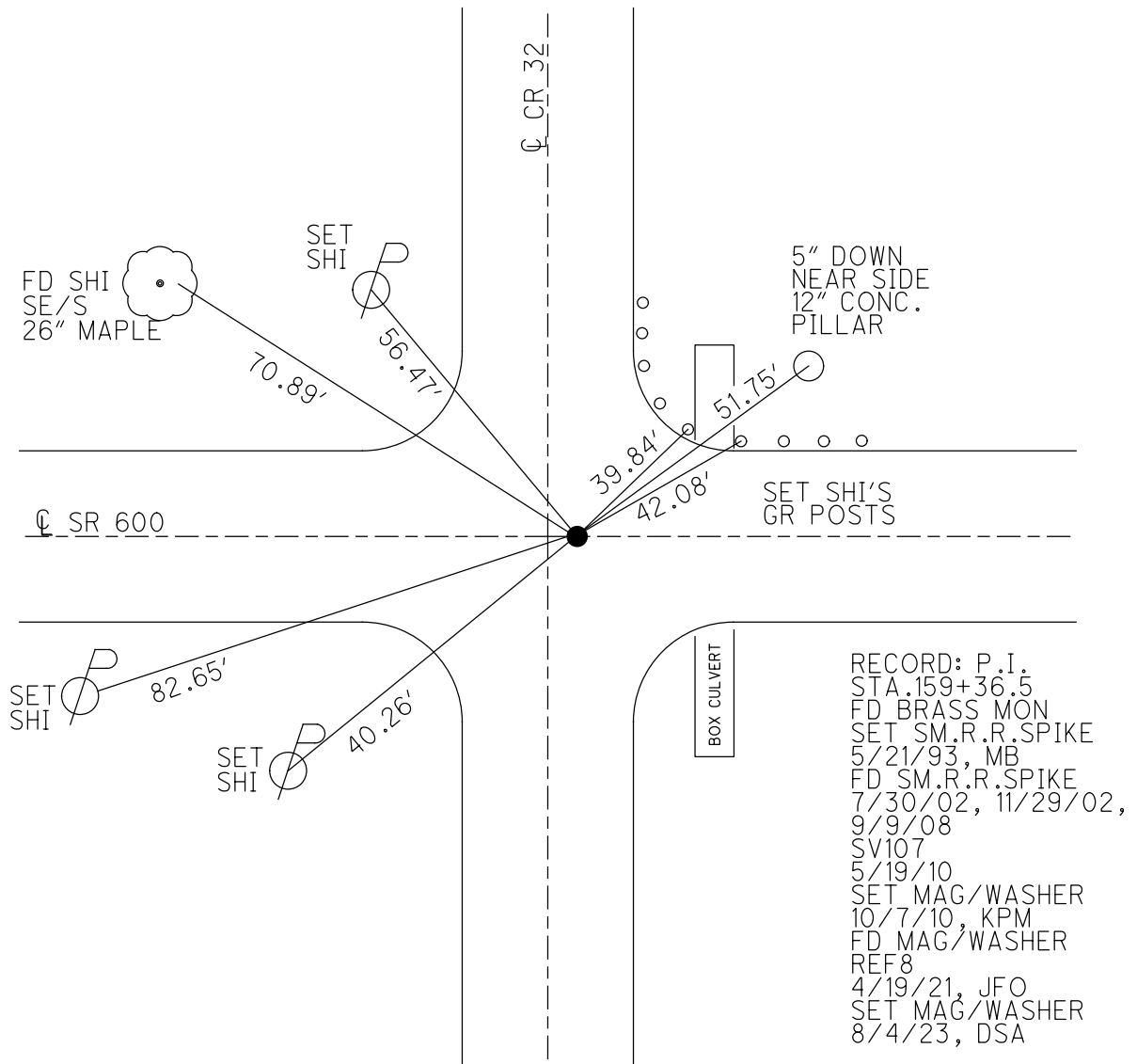
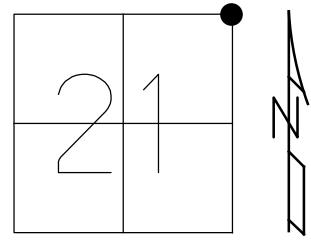

RECORD: P.I.
 STA. 159+36.5
 FD BRASS MON
 SET SM.R.R.SPIKE
 5/21/93, MB
 FD SM.R.R.SPIKE
 7/30/02, 11/29/02,
 9/9/08
 SV107
 5/19/10
 SET MAG/WASHER
 10/7/10, KPM
 FD MAG/WASHER
 REF8
 4/19/21, JFO
 SET MAG/WASHER
 8/4/23, DSA

O.D.O.T. DISTRICT 2 SURVEY OFFICE (USE ONLY)

PERSONNEL _____ REFERENCE NO. 9 SHEET 9 OF 48
 NOTES MOSER DATE 5/19/10 ROUTE SR 600
 H.C. GOLDBERG WEATHER SUNNY COUNTY SANDUSKY
 R.C. HARBAUGH TEMP. 75° TOWNSHIP MADISON
 DWG BY RHOADES PID 102948 SECTION 22
 T 5 N R 13 E

TYPE MONUMENT MAG/WASHER
 ON SURFACE - ~~BELOW~~ ON
 OFFSET 4.6' LT : RT
6.3' TO RT EDGE PAVEMENT
 STATION: 185+71

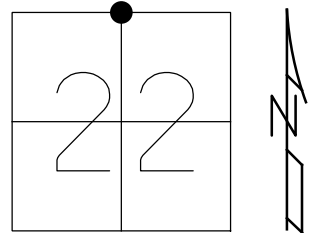

HORIZ.DATUM: NAD83 2011 GEOID: NAVD88 2018
 GRID: NORTHING: 627026.289 EASTING: 1735606.627

RECORD: P.I.
 STA = 185+80 (1972)
 P.O.T. STA. = 185+80 (1985)
 FIELD BOOK #72=185+67.30
 SET P.K./WASHER
 5/21/93 M.B.
 FD P.K./WASHER
 7/30/02, 11/29/02,
 9/9/08
 SV108
 5/19/10
 SET MAG/WASHER
 FIN108
 10/7/10, KPM
 FD MAG/WASHER
 REF9
 4-19-21, JFO

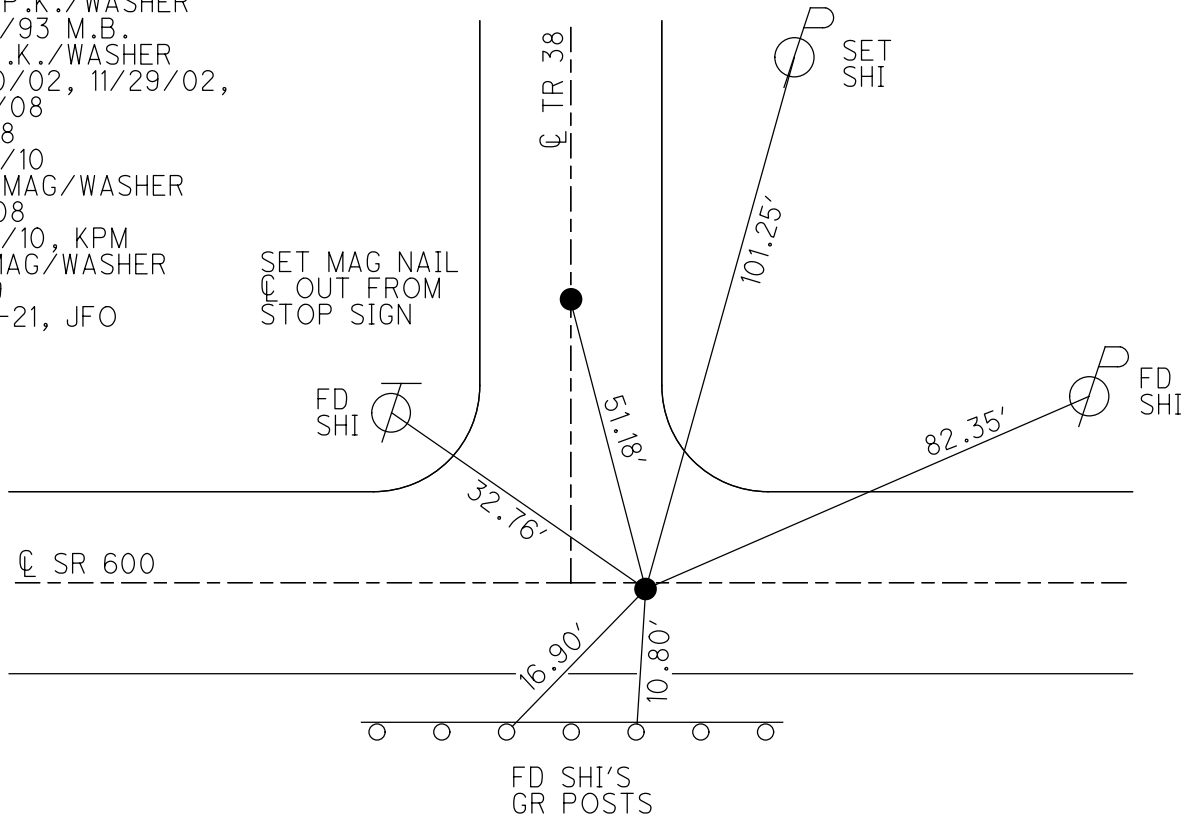

O.D.O.T. DISTRICT 2 SURVEY OFFICE (USE ONLY)

PERSONNEL

REFERENCE NO. 10

SHEET 10 OF 48

NOTES MOSE DATE 5/19/10

H.C. GOLDBERG WEATHER SUNNY

R.C. HARBAUGH TEMP. 75°

ROUTE SR 600

COUNTY SANDUSKY

TOWNSHIP MADISON

SECTION 22

DWG BY RHOADES PID 102948

T 5 N R 13 E

TYPE MONUMENT MAG/WASHER

ON SURFACE - ~~BELOW~~ ON

OFFSET Q PAVEMENT 5.2' ~~LT~~ : RT

6.0' TO RT EDGE PAVEMENT

STATION: 212+43

HORIZ. DATUM: NAD83 2011

GEOID: NAVD88 2018

GRID: NORTHING 626964.534

EASTING: 1738275.035

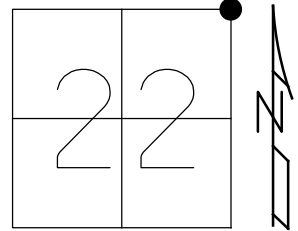

RECORD: P.I.
 $\Delta = 00^{\circ}53'00''$ LT
 STA. 212+53.30
 FD IPIN
 STA. 212+32.97 FIELD BK.#72
 SET P.K./WASHER
 5/21/93, M.B.
 FD P.K./WASHER
 7/30/02, 11/29/02,
 9/9/08
 SV109
 5/19/10
 SET MAG/WASHER
 FIN109
 10/7/10, KPM
 FD MAG/WASHER
 REF10
 4-19-21, JFO

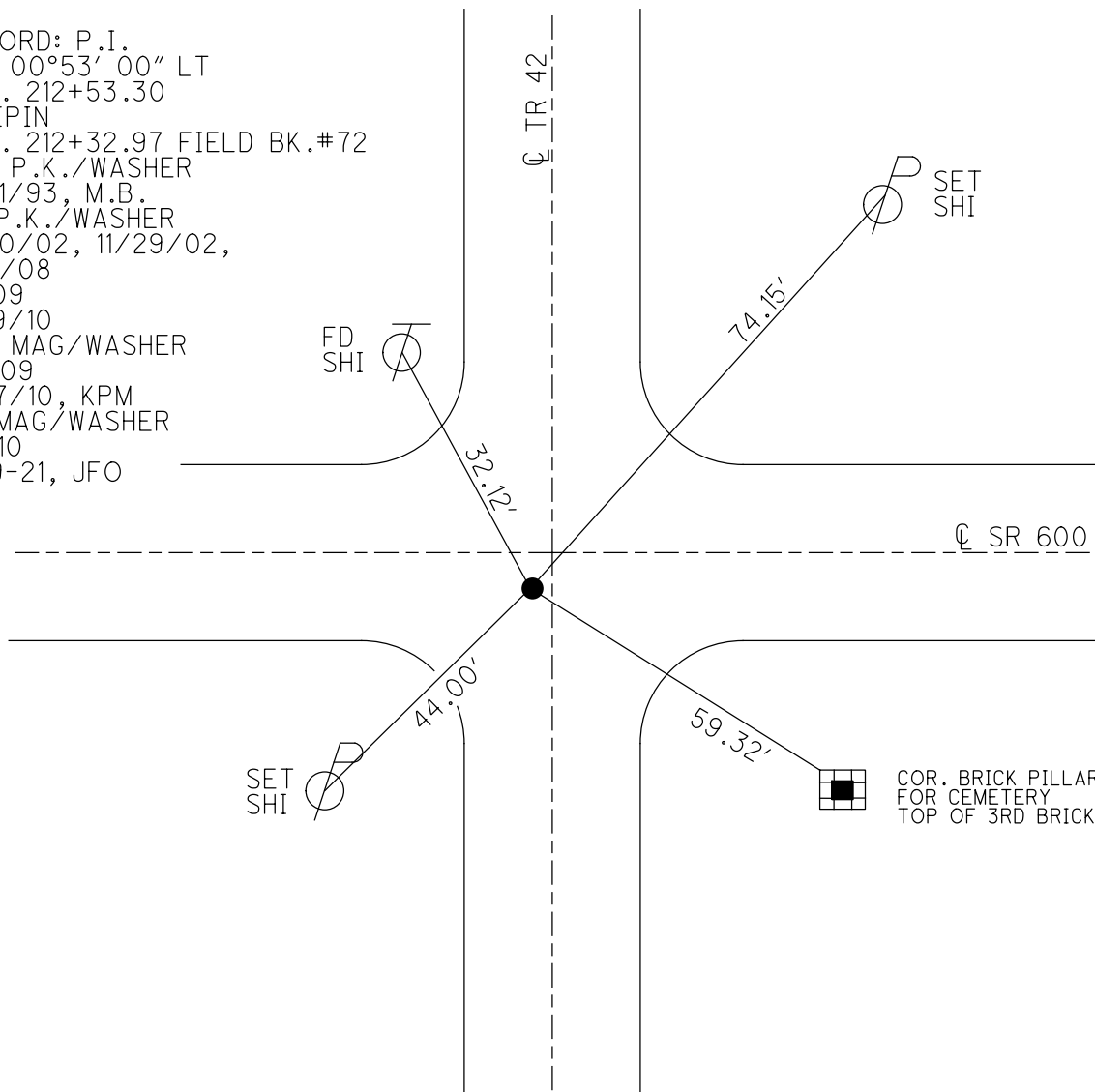

O.D.O.T. DISTRICT 2 SURVEY OFFICE

PERSONNEL _____ REFERENCE NO. 11 SHEET 11 OF 48
 NOTES MOSER DATE 5/19/10 ROUTE SR 600
 H.C. GOLDBERG WEATHER SUNNY COUNTY SANDUSKY
 R.C. HARBAUGH TEMP. 75° TOWNSHIP MADISON
 _____ SECTION 14, 23
 _____ T 5 N R 13 E

TYPE MONUMENT P.K. / WASHER
 ON SURFACE - ~~BELOW~~ ON _____
~~LEFT~~ - C PAV'T - RIGHT 5.6'
5.0' TO RT EDGE PAVEMENT
 S.L.M. 220+70
 Grid: Northing: 626958.305 Easting: 1739099.871

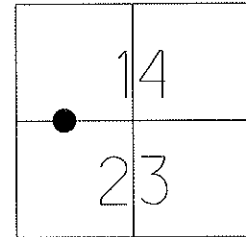

P.I. 220+78.10
 (220+62.20 FIELD BK.#72)
 RESET P.K./WASHER
 5/21/93 M.B.

FD P.K./WASHER
 7/30/02, 11/29/02,
 9/9/08

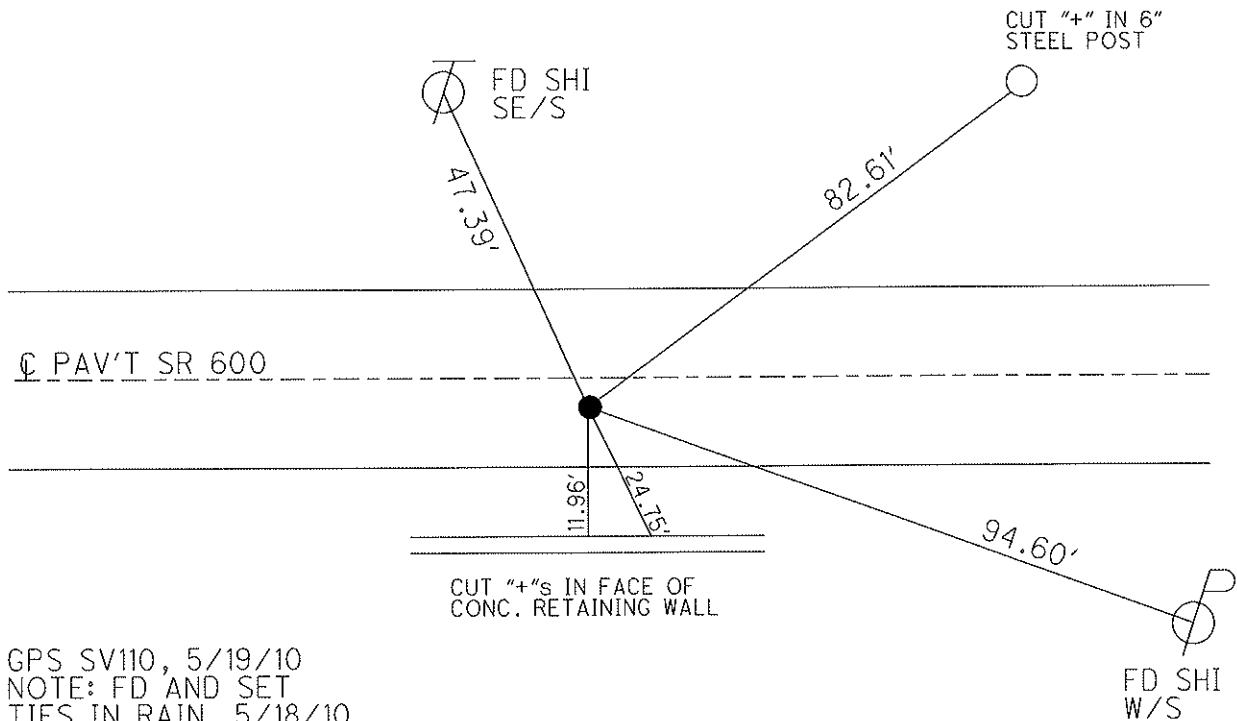

GPS SV110, 5/19/10
 NOTE: FD AND SET
 TIES IN RAIN, 5/18/10
 GPS, TIED 5/19/10, KPM

RESET MAG/WASHER
 10/01/10, KPM

CEMETERY

GPS FIN110
 10/7/10, KPM

O.D.O.T. DISTRICT 2 SURVEY OFFICE

PERSONNEL

REFERENCE NO. 12 A

SHEET 12 OF 48

NOTES MOSER

DATE 5/19/10

ROUTE SR 600

H.C. GOLDBERG

WEATHER SUNNY

COUNTY SANDUSKY

R.C. HARBAUGH

TEMP. 75°

TOWNSHIP MADISON

SECTION 14, 23

T 5 N R 13 E

TYPE MONUMENT A=P.K./WASHER

ON SURFACE - BELOW ON

~~LEFT~~ - C PAV'T - RIGHT 1.7'

9.1' TO RT EDGE PAVEMENT

S.L.M. 225+44

Grid: Northing: 626954.745 Easting: 1739571.196

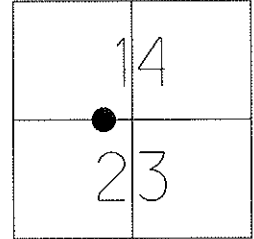

RECORD: PT. A
(P.I. or P.O.T.?)
230+16.5 IRON PIN
RESET P.K./WASHER
5/21/93 M.B.

FD 2 HOLES
9/9/08 KPM

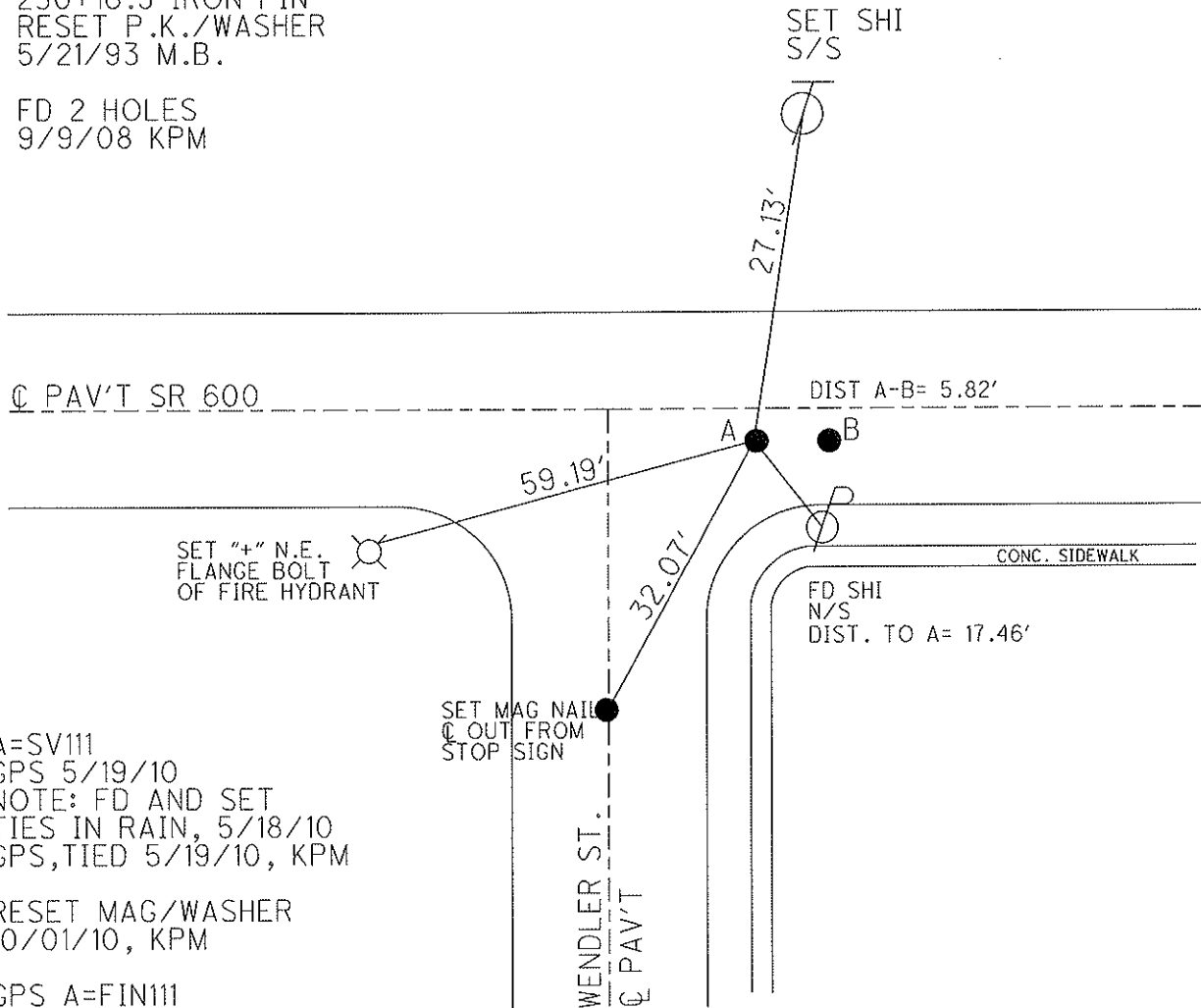

A=SV111
GPS 5/19/10
NOTE: FD AND SET
TIES IN RAIN, 5/18/10
GPS, TIED 5/19/10, KPM

RESET MAG/WASHER
10/01/10, KPM

GPS A=FIN111
10/7/10, KPM

O.D.O.T. DISTRICT 2 SURVEY OFFICE

PERSONNEL	REFERENCE NO. <u>12 B</u>	SHEET <u>13</u> OF <u>48</u>
NOTES	DATE <u>5/19/10</u>	ROUTE <u>SR 600</u>
H.C. <u>MOSE</u>	WEATHER <u>SUNNY</u>	COUNTY <u>SANDUSKY</u>
R.C. <u>GOLDBERG</u>	TEMP. <u>75°</u>	TOWNSHIP <u>MADISON</u>
		SECTION <u>14, 23</u>
		T <u>5</u> N R <u>13</u> E

TYPE MONUMENT B=3/4" I.P.I.P.E
~~ON SURFACE~~ - BELOW 1"
~~LEFT~~ - C PAV'T - RIGHT 1.7'
9.1' TO RT EDGE PAVEMENT
 S.L.M. A = 225+44

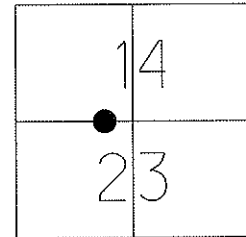

Grid: Northing: 626954.735 Easting: 1739576.976

RECORD: PT.A
 (P.I. or P.O.T.?)
 230+16.5 IRON PIN
 RESET P.K.'S/WASHERS
 5/21/93 M.B.

FD 2 HOLES
 9/9/08 KPM

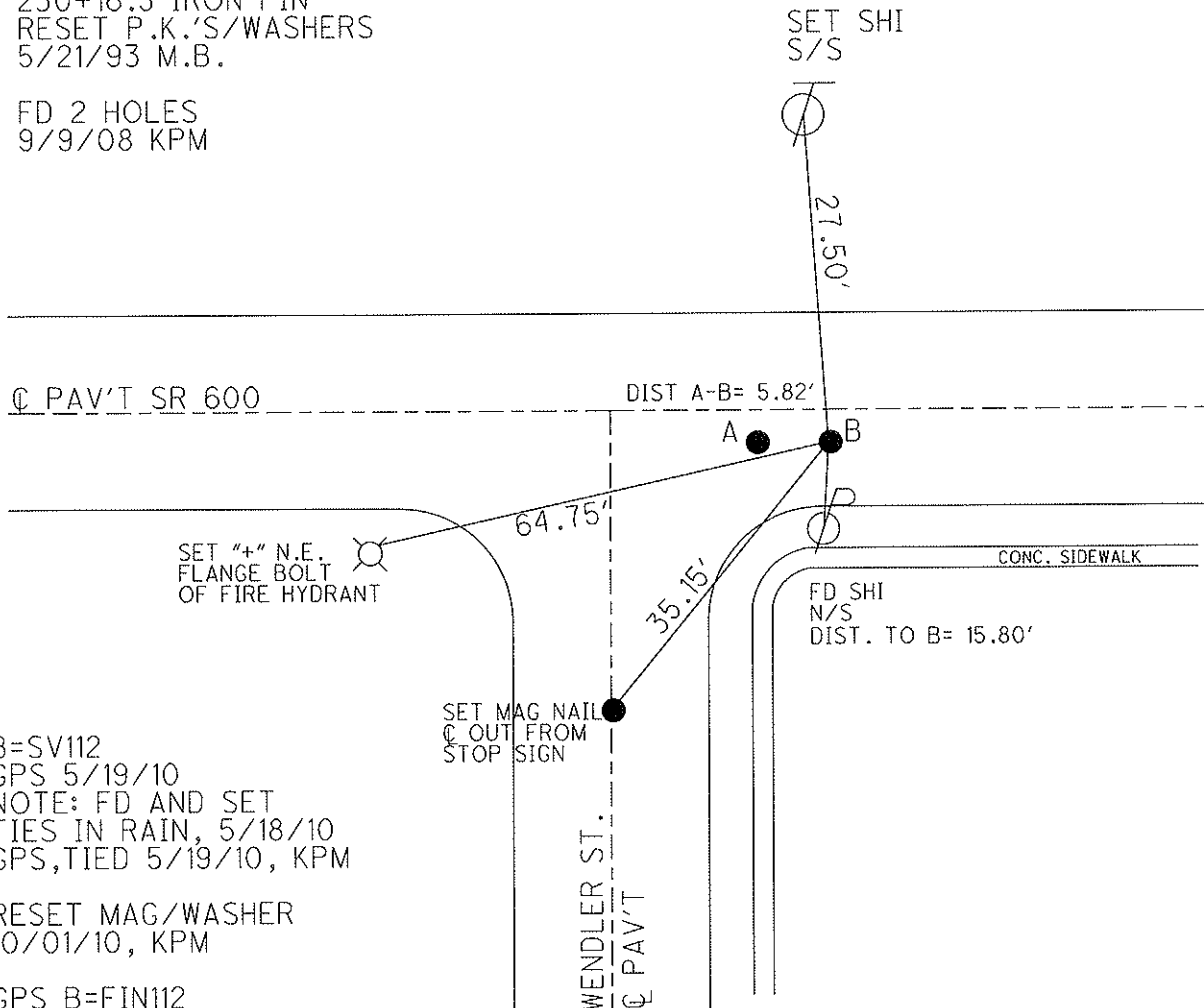

B=SV112
 GPS 5/19/10
 NOTE: FD AND SET
 TIES IN RAIN, 5/18/10
 GPS, TIED 5/19/10, KPM

RESET MAG/WASHER
 10/01/10, KPM

GPS B=FIN112
 10/7/10, KPM

O.D.O.T. DISTRICT 2 SURVEY OFFICE

PERSONNEL _____ REFERENCE NO. 12 C SHEET 14 OF 48

NOTES MOSER DATE 5/19/10 ROUTE SR 600

H.C. GOLDBERG WEATHER SUNNY COUNTY SANDUSKY

R.C. HARBAUGH TEMP. 75° TOWNSHIP MADISON

SECTION 14, 23

T 5 N R 13 E

TYPE MONUMENT MAG NAIL

ON SURFACE - ~~BELOW~~ ON _____

~~LEFT~~ - ☐ PAV'T - RIGHT 0.25'

_____ TO _____ EDGE PAVEMENT

S.L.M. 238+45

Grid: Northing: 626945.095 Easting: 1740876.369

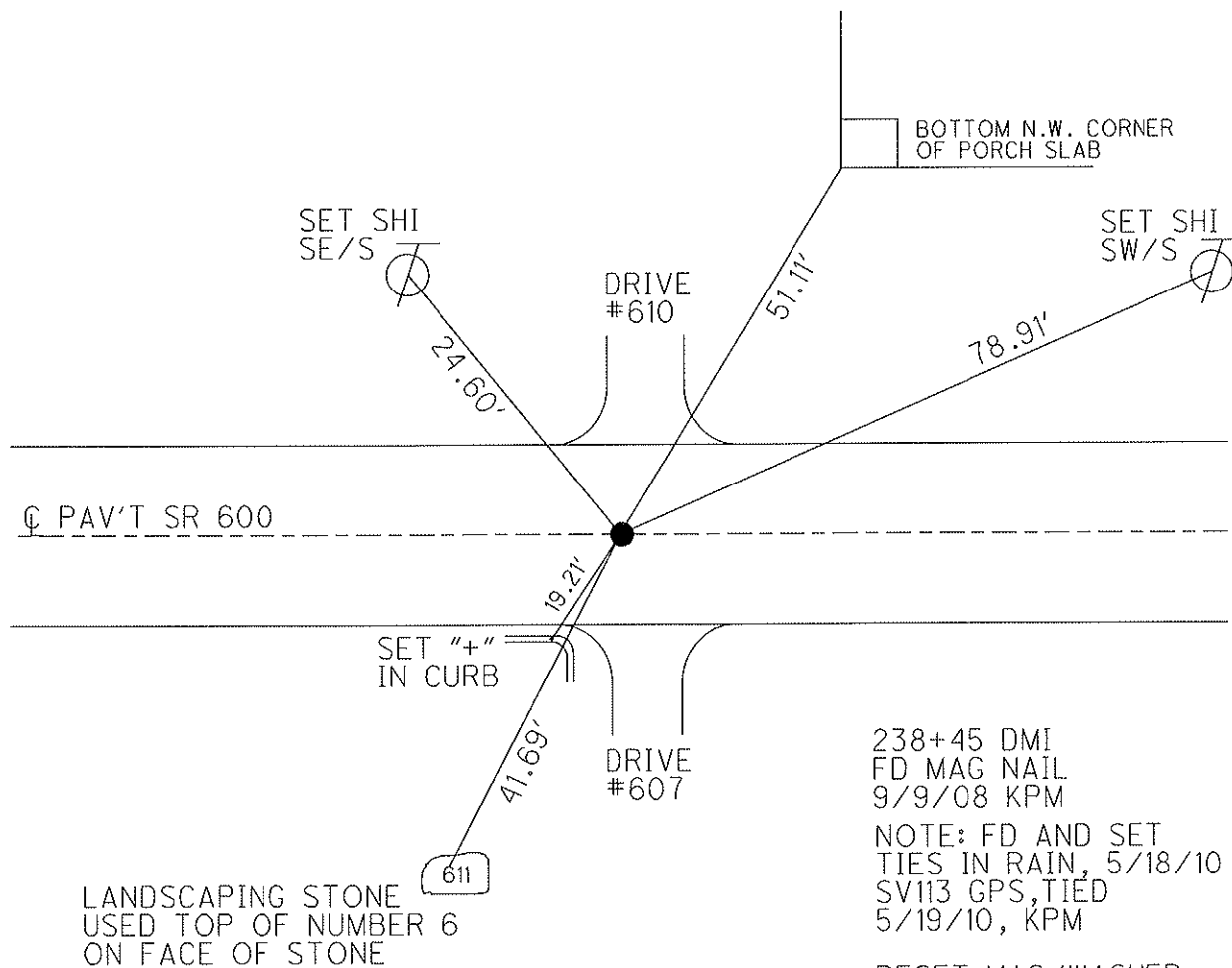
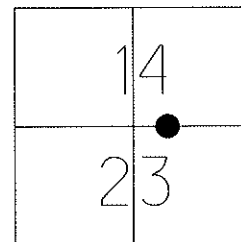

238+45 DMI
 FD MAG NAIL
 9/9/08 KPM
 NOTE: FD AND SET
 TIES IN RAIN, 5/18/10
 SV113 GPS, TIED
 5/19/10, KPM

RESET MAG/WASHER
 10/01/10, KPM

GPS FIN113
 10/7/10, KPM

O.D.O.T. DISTRICT 2 SURVEY OFFICE (USE ONLY)

PERSONNEL _____ REFERENCE NO. 13 SHEET 15 OF 48
 NOTES RHOADES DATE 7/20/17 ROUTE SR 600
 H.C. O'DONNELL WEATHER SUNNY COUNTY SANDUSKY
 R.C. POORE TEMP. 78° TOWNSHIP MADISON
 SECTION 23
 T 5 N R 13 E

TYPE MONUMENT MAG/WASHER
 ON SURFACE - ~~BELOW~~ ON _____
 LEFT - ☉ PAV'T - RIGHT ON _____
10.2 TO LT EDGE PAVEMENT
 S.L.M. 264+54
 GRID: NORTHING: 626926.206 EASTING: 1743480.517

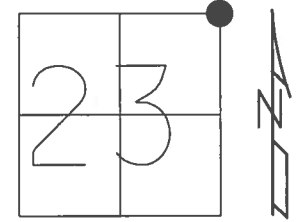

NOTE:
REF 7 SR 300

RECORD:
 SET P.K./WASHER
 9/16/94 M.C.
 FD P.K./WASHER
 5/10/00
 2/2/09
 FD P.K./WASHER
 5/19/10, KPM
 SET MAG/WASHER
 10/07/10, KPM
 FD MAG/WASHER
 REF7
 7/20/17, JFO

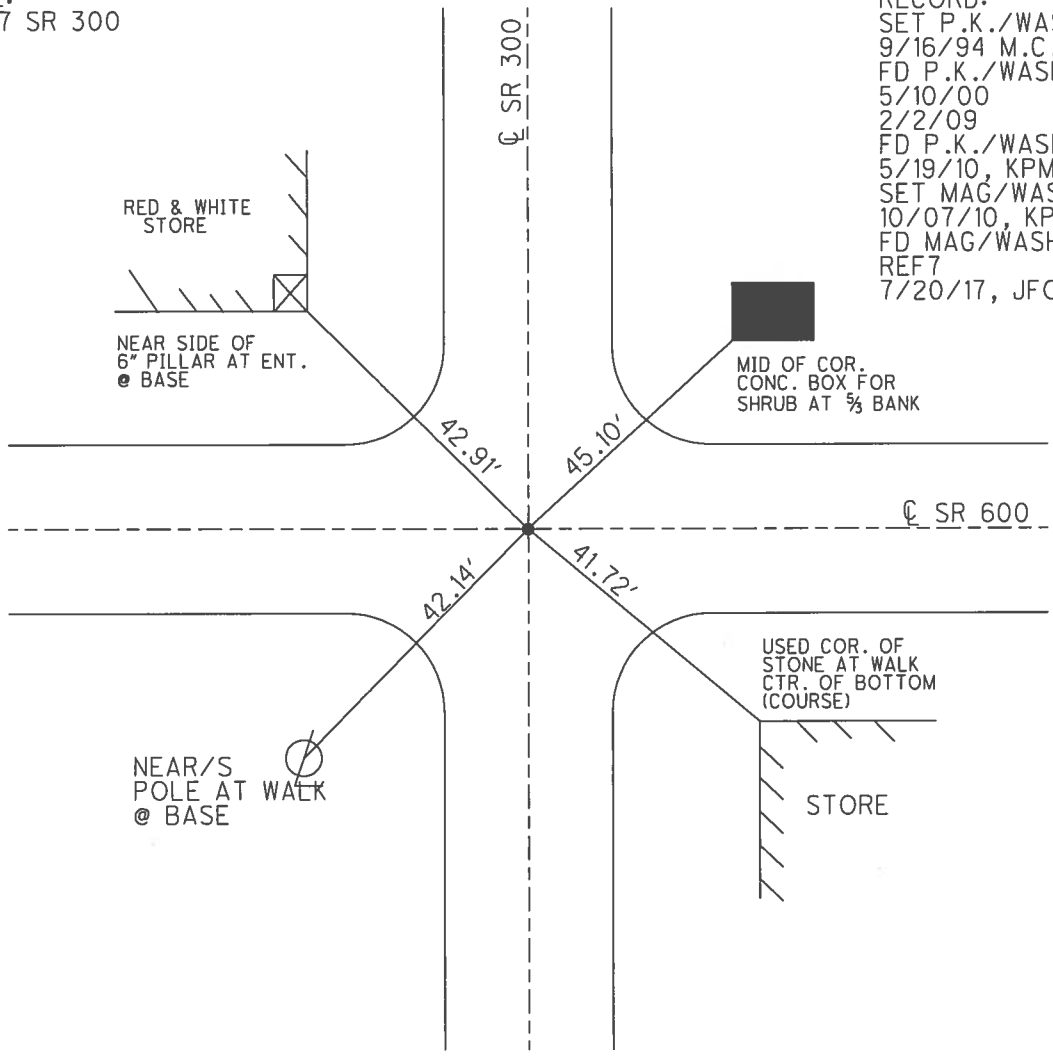

O.D.O.T. DISTRICT 2 SURVEY OFFICE

PERSONNEL _____ REFERENCE NO. 14 SHEET 16 OF 48
 NOTES MOSER DATE 5/20/10 ROUTE SR 600
 H.C. GOLDBERG WEATHER CLOUDY COUNTY SANDUSKY
 R.C. HARBAUGH TEMP. 65° TOWNSHIP MADISON
 _____ SECTION 13, 24
 _____ T 5 N R 13 E

TYPE MONUMENT MON. BOX
 ON SURFACE - ~~BELOW~~ ON
~~LEFT~~ - C PAV'T - RIGHT 1.9'
15.5' TO RT PAVEMENT CURB
 S.L.M. 291+52

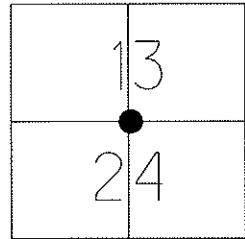

Grid: Northing: 626951.049 Easting: 1746176.909

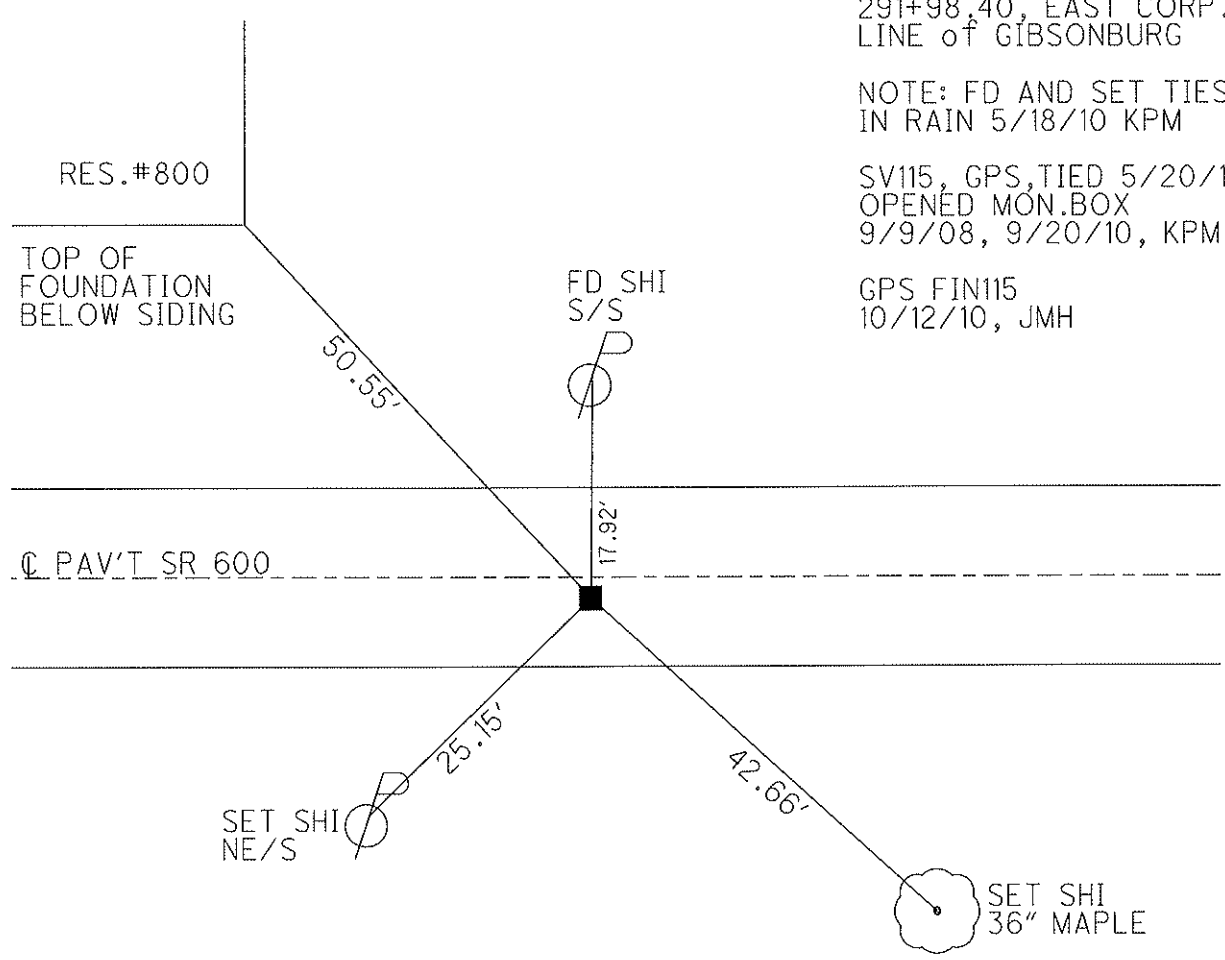

RECORD: $\Delta = 0^\circ - 14'$ RT
 291+98.40, EAST CORP.
 LINE of GIBSONBURG

 NOTE: FD AND SET TIES
 IN RAIN 5/18/10 KPM

 SV115, GPS, TIED 5/20/10
 OPENED MON.BOX
 9/9/08, 9/20/10, KPM

 GPS FIN115
 10/12/10, JMH

O.D.O.T. DISTRICT 2 SURVEY OFFICE

PERSONNEL _____ REFERENCE NO. 15 SHEET 17 OF 48
 NOTES MOSER DATE 5/20/10 ROUTE SR 600
 H.C. GOLDBERG WEATHER CLOUDY COUNTY SANDUSKY
 R.C. HARBAUGH TEMP. 65° TOWNSHIP MADISON
 _____ SECTION 13, 24
 _____ T 5 N R 13 E

TYPE MONUMENT MON. BOX
 ON SURFACE - ~~BELOW~~ ON _____
 LEFT - C PAV'T - ~~RIGHT~~ 0.5'
10.1' TO LT EDGE PAVEMENT
 S.L.M. 304+90

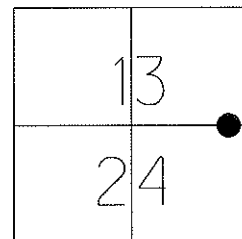

Grid: Northing: 626957.858 Easting: 1747514.486

RECORD: $\Delta=0^{\circ}-10'$ RT
 305+36.19

NOTE: FD AND SET TIES
 IN RAIN 5/18/10 KPM

SV116, GPS, TIED 5/20/10
 OPENED MON.BOX
 9/9/08, 9/20/10, KPM

GPS FIN116
 10/12/10, JMH

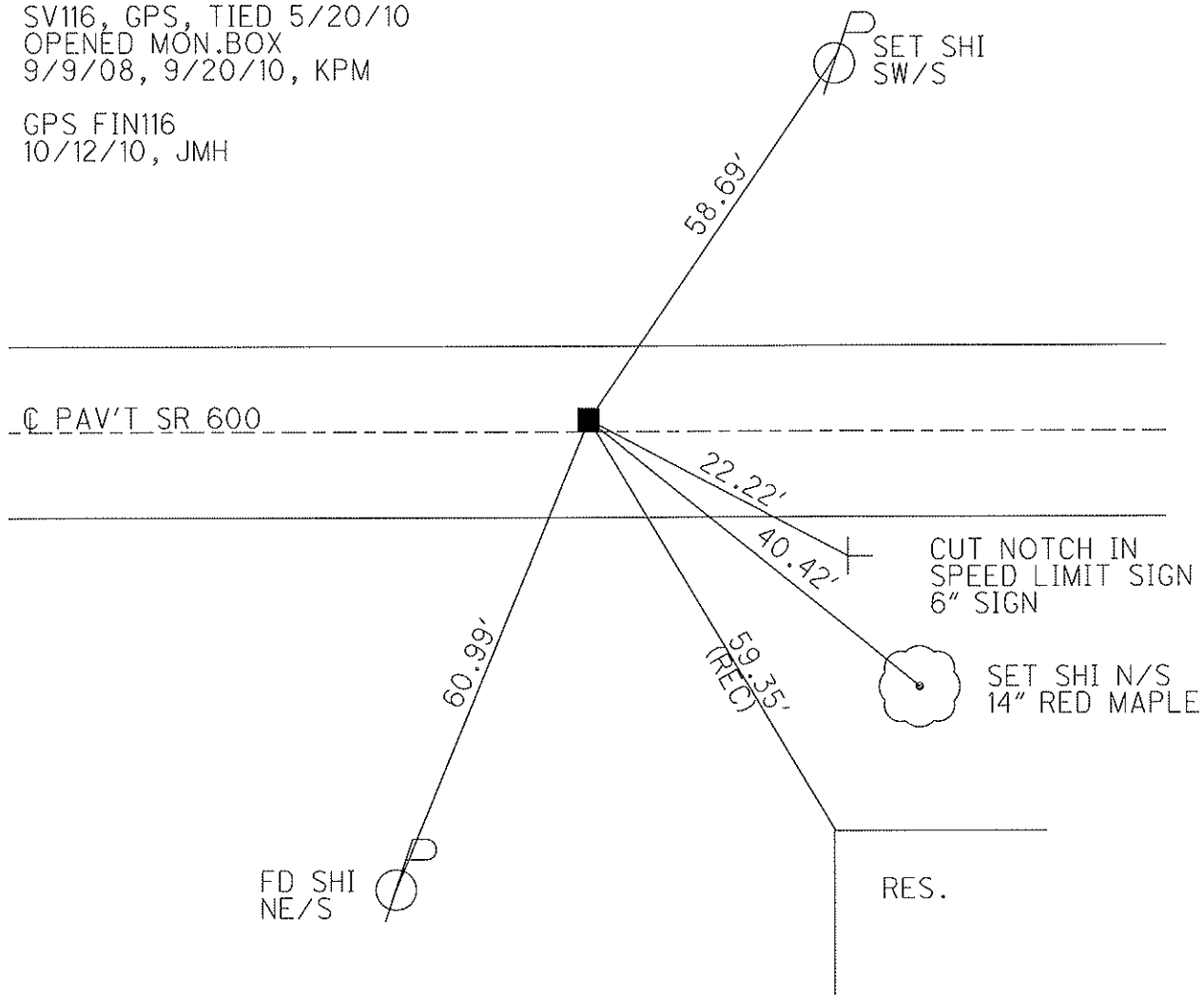

O.D.O.T. DISTRICT 2 SURVEY OFFICE

PERSONNEL	REFERENCE NO. <u>16</u>	SHEET <u>18</u> OF <u>48</u>
NOTES	DATE <u>5/20/10</u>	ROUTE <u>SR 600</u>
H.C. <u>MOSER</u>	WEATHER <u>CLOUDY</u>	COUNTY <u>SANDUSKY</u>
R.C. <u>GOLDBERG</u>	TEMP. <u>65°</u>	TOWNSHIP <u>MADISON</u>
		SECTION <u>13, 24</u>
		T <u>5</u> N R <u>13</u> E

TYPE MONUMENT MON. BOX
 ON SURFACE - ~~BELOW~~ ON
 LEFT - C PAV'T - ~~RIGHT~~ 4.0'
6.6' TO LT EDGE PAVEMENT
 S.L.M. 313+95
 Grid: Northing: 626959.917 Easting: 1748419.714

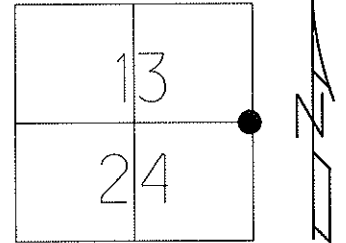

NOTE: FD AND SET TIES
 IN RAIN 5/18/10 KPM

SV117, GPS, TIED 5/20/10
 OPENED MON.BOX
 9/9/08, 9/20/10, KPM

GPS FIN117
 10/12/10, JMH

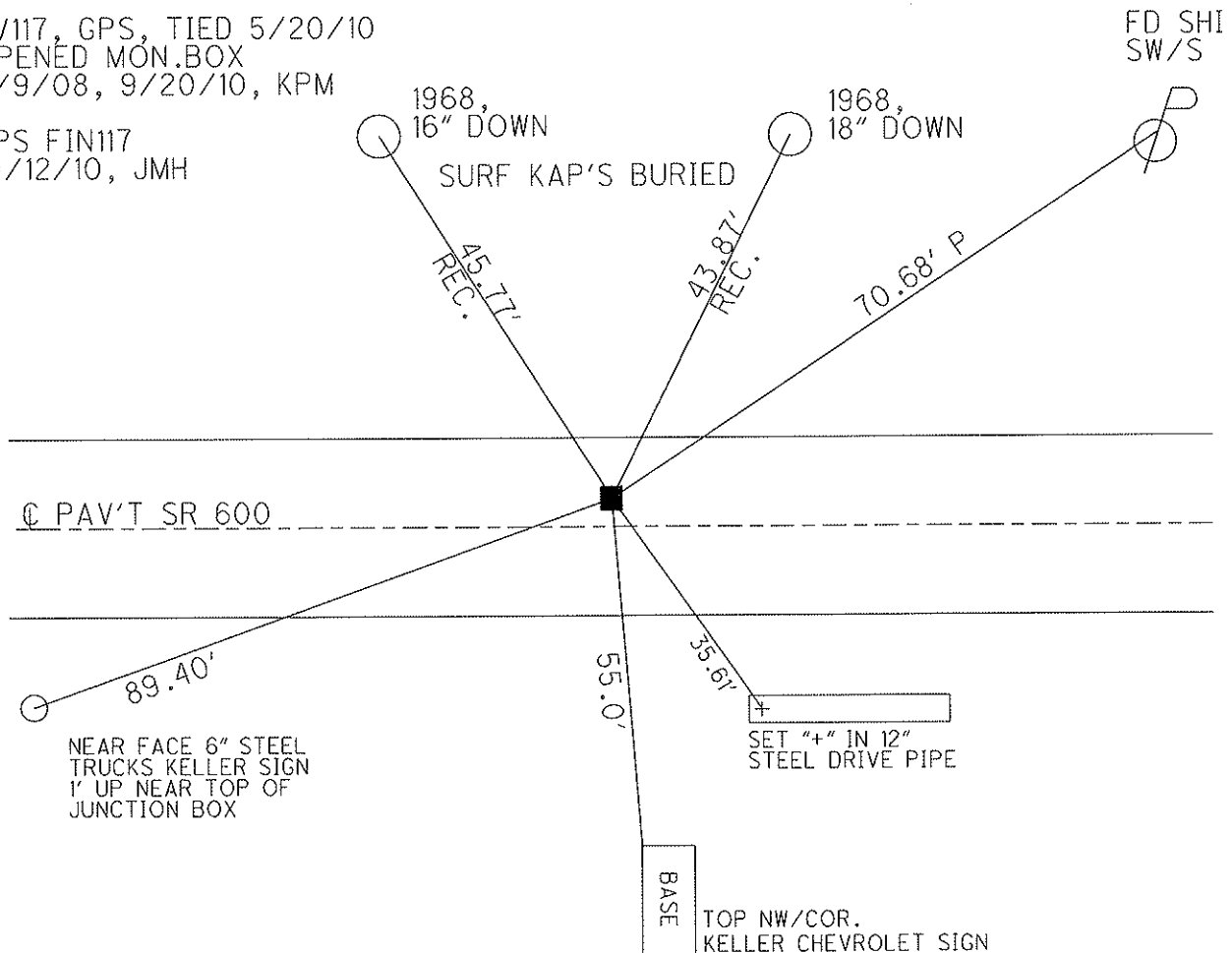

O.D.O.T. DISTRICT 2 SURVEY OFFICE

PERSONNEL

REFERENCE NO. 17

SHEET 19 OF 48

NOTES MOSER

DATE 5/20/10

ROUTE SR 600

H.C. GOLDBERG

WEATHER CLOUDY

COUNTY SANDUSKY

R.C. HARBAUGH

TEMP. 65°

TOWNSHIP WASHINGTON

SECTION 18, 19

T 5 N R 14 E

TYPE MONUMENT MON. BOX

ON SURFACE - ~~BELOW~~ ON

LEFT - C PAV'T - ~~RIGHT~~ A=15.1'

TO EDGE PAVEMENT

S.L.M. 318+54 BOX 2' WEST OF C CR 66

Grid: Northing: 626930.406 Easting: 1748877.078

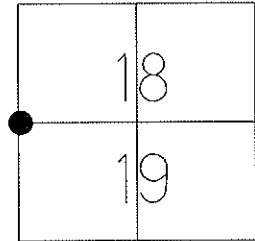

RECORD: 318+99.68

NOTE: FD AND SET TIES
IN RAIN 5/18/10 KPM

A=SV118
OPENED MON. BOX
9/20/10, KPM
TIED, GPS 5/20/10

GPS FIN118
10/12/10, JMH

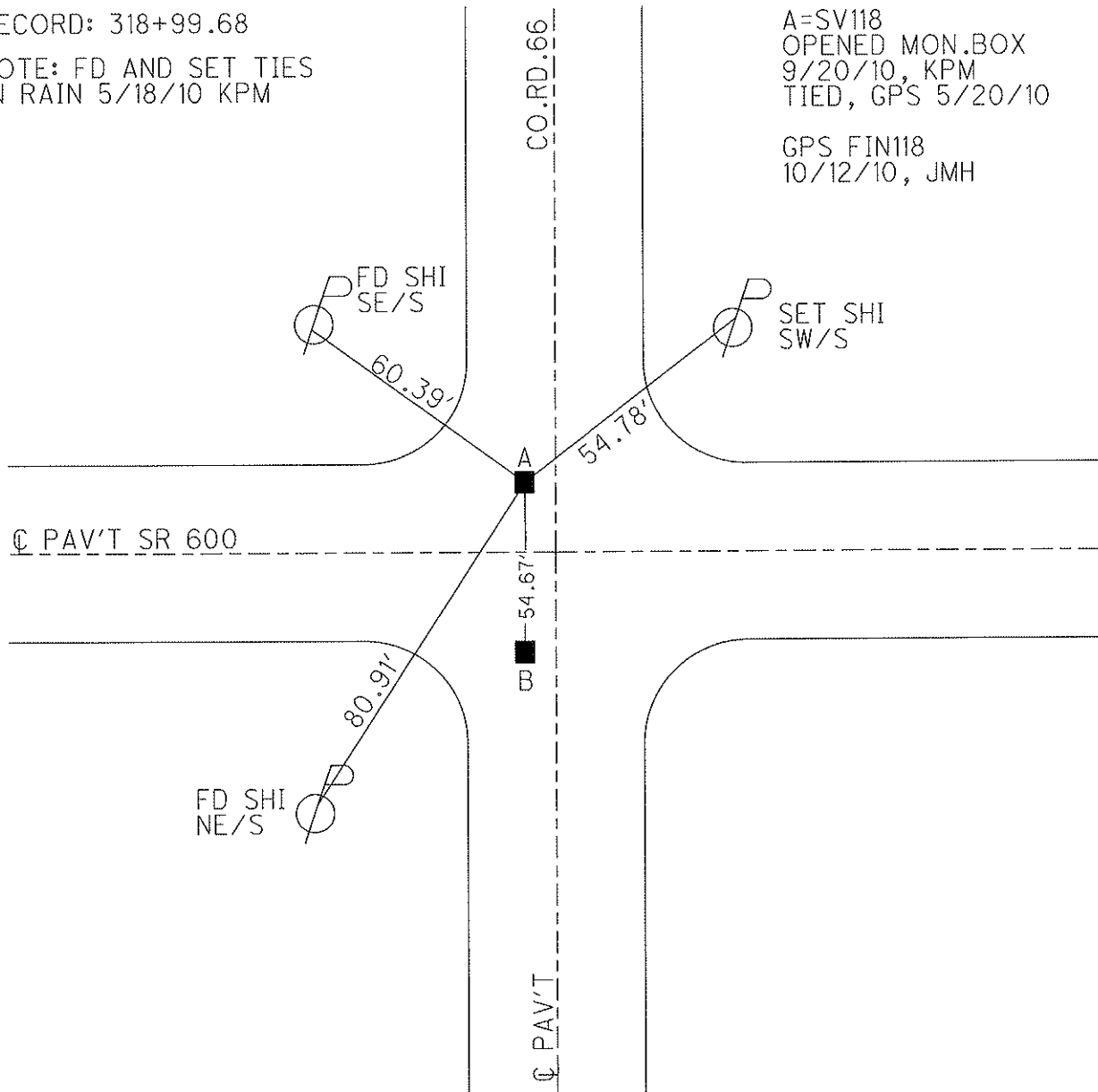

O.D.O.T. DISTRICT 2 SURVEY OFFICE

PERSONNEL _____ REFERENCE NO. 18 SHEET 20 OF 48
 NOTES MOSER DATE 5/20/10 ROUTE SR 600
 H.C. GOLDBERG WEATHER CLOUDY COUNTY SANDUSKY
 R.C. HARBAUGH TEMP. 65° TOWNSHIP WASHINGTON
 _____ SECTION 18, 19
 _____ T 5 N R 14 E

TYPE MONUMENT MON. BOX
 ON SURFACE - ~~BELOW~~ ON _____
~~LEFT~~ - C PAV'T - RIGHT B=15.4'
 _____ TO _____ EDGE PAVEMENT
 S.L.M. 318+54 BOX 2' WEST OF Q CR 66
 Grid: Northing: 626960.849 Easting: 1748877.830

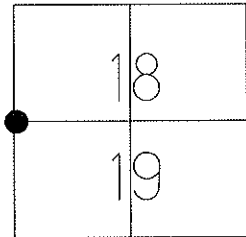

RECORD: 318+99.68

NOTE: FD AND SET TIES
 IN RAIN 5/18/10 KPM

B=SV119
 OPENED MON.BOX
 9/20/10, KPM
 TIED, GPS 5/20/10

GPS FIN119
 10/12/10, JMH

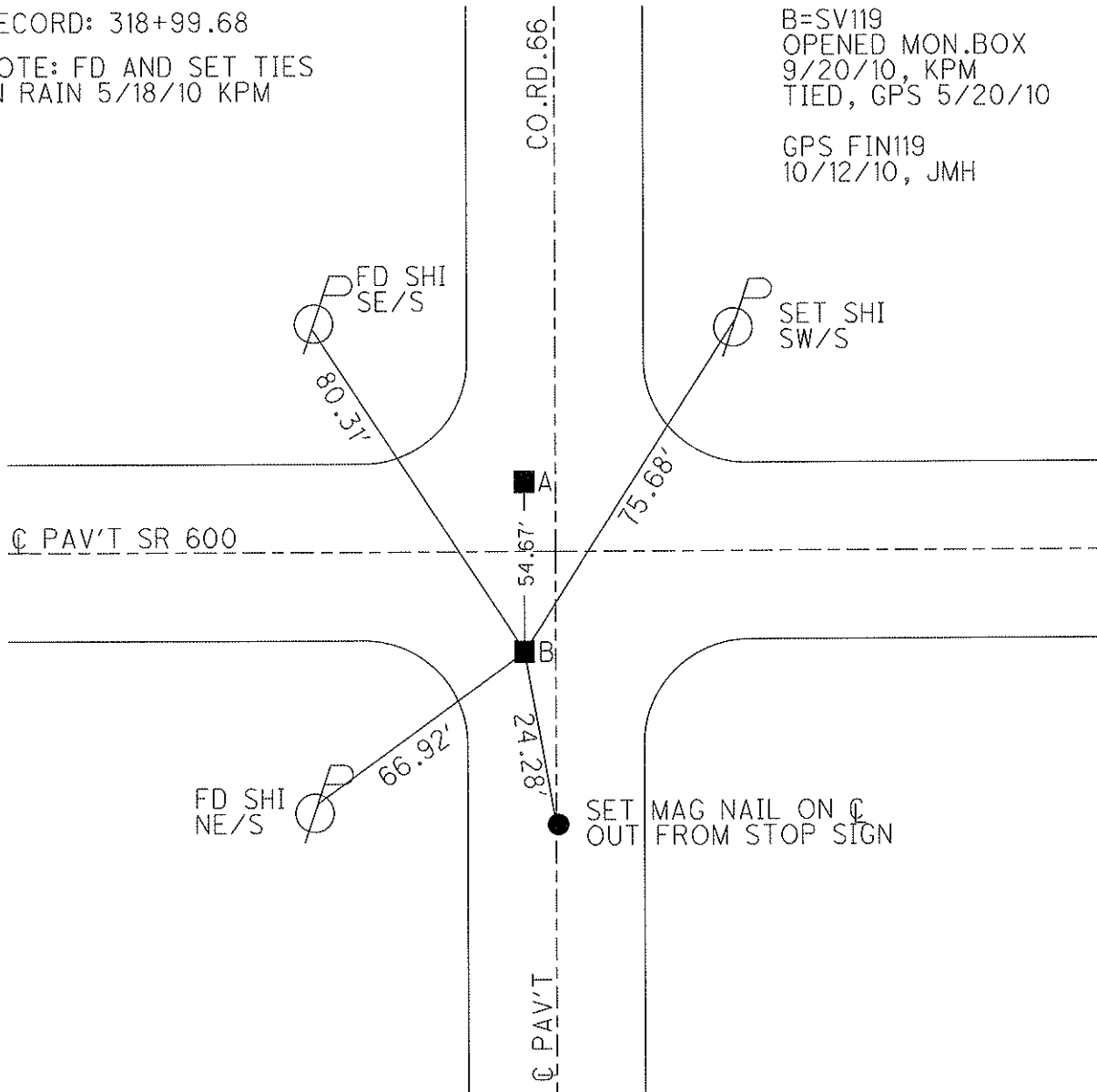

O.D.O.T. DISTRICT 2 SURVEY OFFICE

PERSONNEL	REFERENCE NO. <u>19</u>	SHEET <u>21</u> OF <u>48</u>
NOTES <u>GOLDBERG</u>	DATE <u>5/20/10</u>	ROUTE <u>SR 600</u>
H.C. <u>MOSER</u>	WEATHER <u>CLOUDY</u>	COUNTY <u>SANDUSKY</u>
R.C. <u>HARBAUGH</u>	TEMP. <u>65°</u>	TOWNSHIP <u>WASHINGTON</u>
		SECTION <u>18</u>
		T <u>5</u> N R <u>14</u> E

TYPE MONUMENT MON. BOX
 ON SURFACE - ~~BELOW~~ ON
~~LEFT~~ - C PAV'T - RIGHT 1.0'
8.6' TO RT EDGE PAVEMENT
 S.L.M. 322+24
 Grid: Northing: 626933.165 Easting: 1749246.325

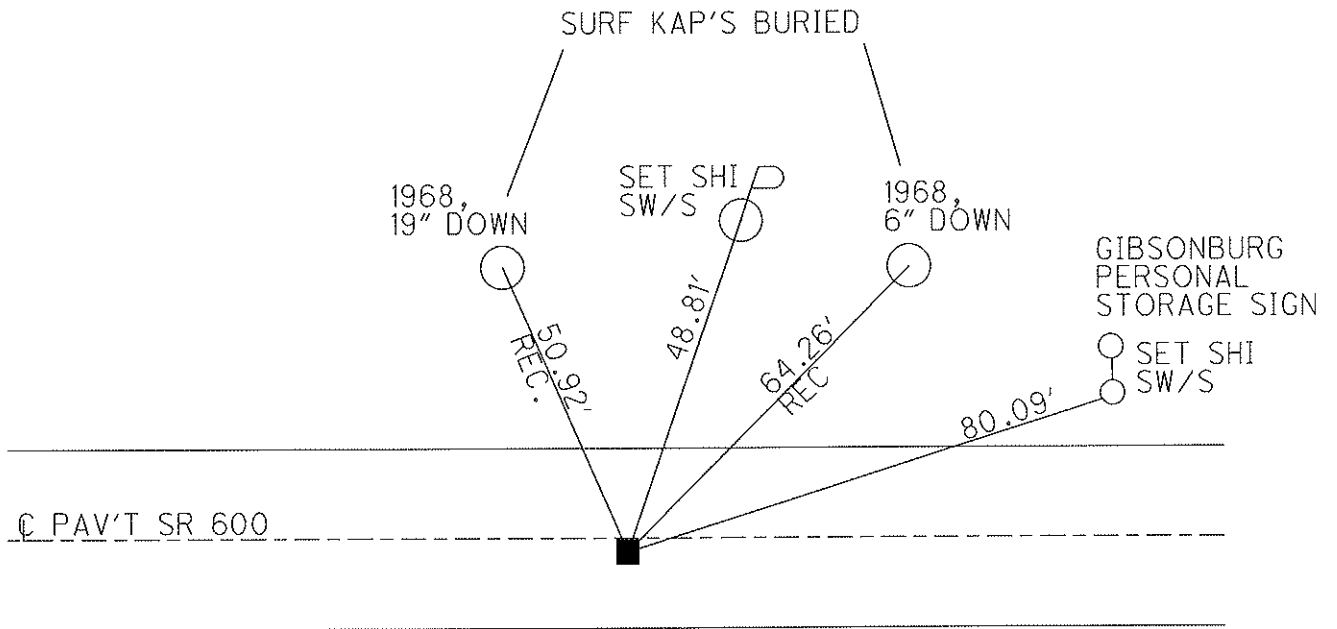
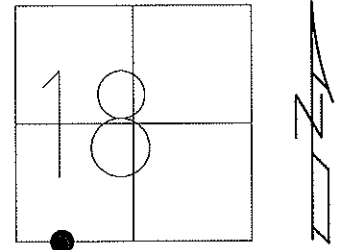

RECORD: $\Delta=2^{\circ}-15'$ LT
 322+99.46. NO P.I.,
 ON LINE TANG.

NOTE: FD AND SET TIES
 IN DRIZZLE 5/18/10 KPM

SV120, GPS, TIED 5/20/10
 OPENED MON.BOX
 9/9/08, 9/20/10, KPM

GPS FIN120
 10/12/10, JMH

O.D.O.T. DISTRICT 2 SURVEY OFFICE

PERSONNEL	REFERENCE NO. <u>20</u>	SHEET <u>22</u> OF <u>48</u>
NOTES <u>HARBAUGH</u>	DATE <u>5/24/10</u>	ROUTE <u>SR 600</u>
H.C. <u>MOSER</u>	WEATHER <u>CLOUDY</u>	COUNTY <u>SANDUSKY</u>
R.C. <u>GOLDBERG</u>	TEMP. <u>60°</u>	TOWNSHIP <u>WASHINGTON</u>
		SECTION <u>18</u>
		T <u>5</u> N R <u>14</u> E

TYPE MONUMENT MON. BOX
 ON SURFACE - ~~BELOW~~ ON
 LEFT - C PAV'T - RIGHT ON
9.5 TO RT EDGE PAVEMENT
 S.L.M. 348+48
 Grid: Northing: 626951.891 Easting: 1751871.122

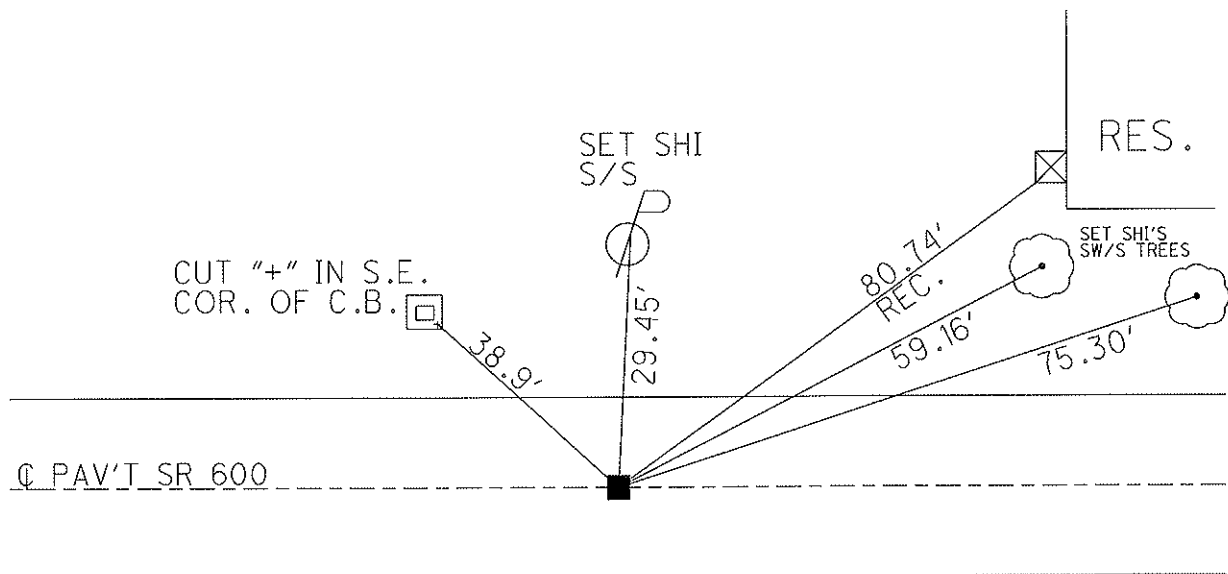
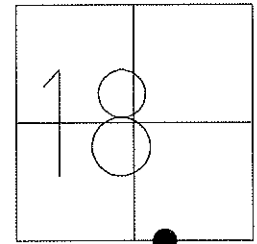

$\Delta=0^{\circ}-04'$ LT
 349+25.35

NOTE: FD AND SET TIES
 IN DRIZZLE 5/18/10 KPM

SV121, GPS, TIED 5/24/10
 OPENED MON.BOX
 9/11/08, 9/24/10, KPM

GPS FIN121
 10/12/10, JMH

O.D.O.T. DISTRICT 2 SURVEY OFFICE

PERSONNEL

REFERENCE NO. 21

SHEET 23 OF 48

NOTES HARBAUGH

DATE 5/24/10

ROUTE SR 600

H.C. MOSER

WEATHER CLOUDY

COUNTY SANDUSKY

R.C. GOLDBERG

TEMP. 60°

TOWNSHIP WASHINGTON

SECTION 18

T 5 N R 14 E

TYPE MONUMENT MON. BOX

ON SURFACE - ~~BELOW~~ ON

LEFT - C PAV'T - RIGHT ON

10.2' TO RT EDGE PAVEMENT

S.L.M. 374+94 ON C PAV'T SOUTH

Grid: Northing: 626973.766 Easting: 1754514.506

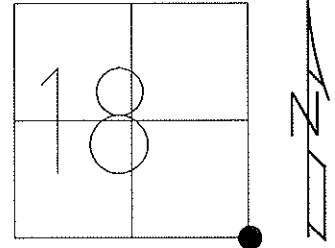

$\Delta=0^{\circ}-10'$ RT
375+69.90

NOTE: FD AND SET TIES
IN RAIN 5/18/10 KPM

SV122, GPS, TIED 5/24/10
OPENED MON.BOX
9/11/08, 9/24/10, KPM

GPS FIN122
10/12/10, JMH

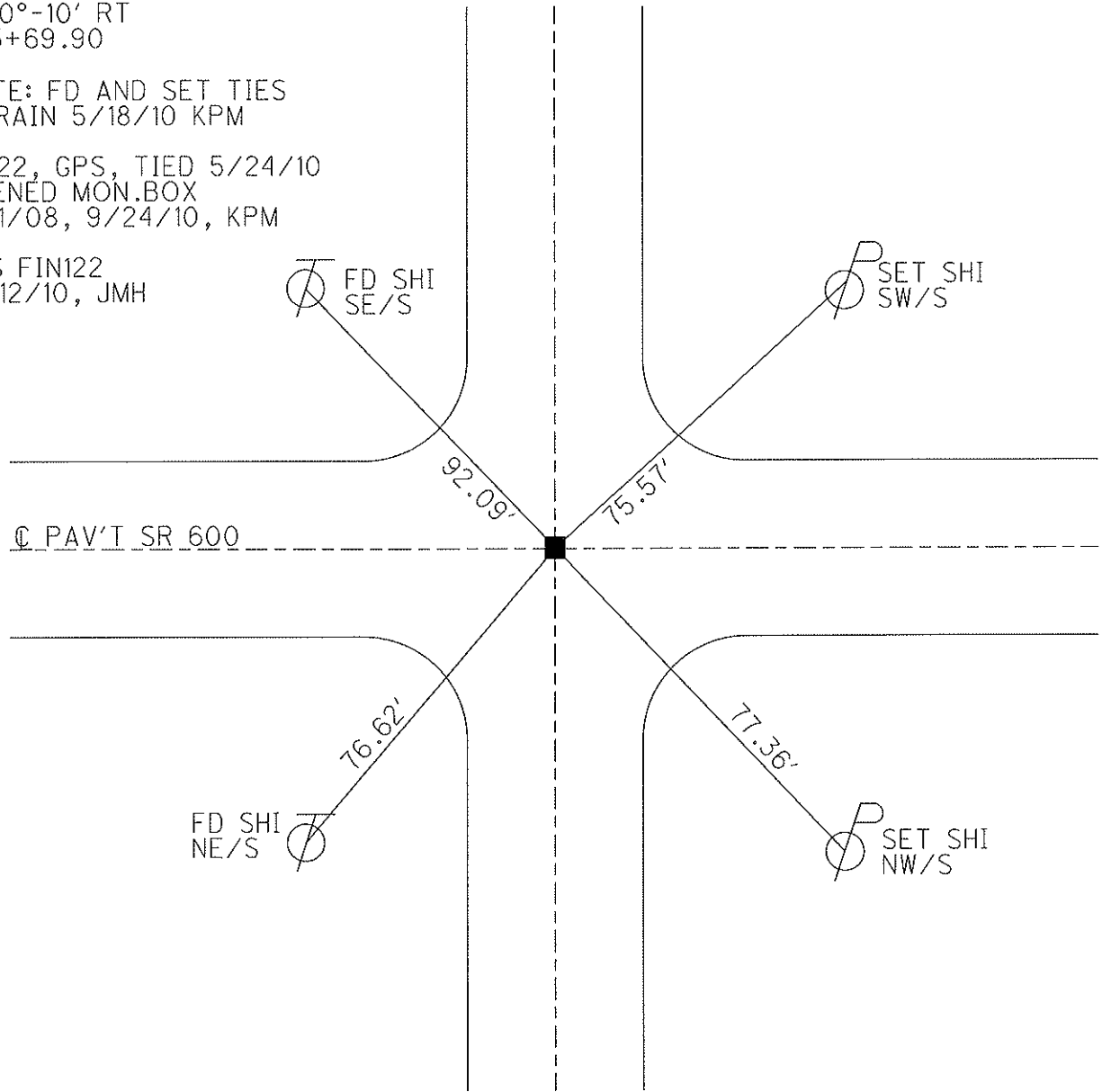

C PAV'T SR 600

FD SHI
SE/S

SET SHI
SW/S

FD SHI
NE/S

SET SHI
NW/S

O.D.O.T. DISTRICT 2 SURVEY OFFICE

PERSONNEL	REFERENCE NO. <u>22</u>	SHEET <u>24</u> OF <u>48</u>
NOTES <u>MOSER</u>	DATE <u>5/24/10</u>	ROUTE <u>SR 600</u>
H.C. <u>GOLDBERG</u>	WEATHER <u>CLOUDY</u>	COUNTY <u>SANDUSKY</u>
R.C. <u>HARBAUGH</u>	TEMP. <u>60°</u>	TOWNSHIP <u>WASHINGTON</u>
		SECTION <u>17</u>
		T <u>5</u> N R <u>14</u> E

TYPE MONUMENT MON. BOX
 ON SURFACE - ~~BELOW~~ ON
 LEFT - C PAV'T - RIGHT ON
9.5' TO LT. EDGE PAVEMENT
 S.L.M. 401+45
 Grid: Northing: 626940.802 Easting: 1757161.549

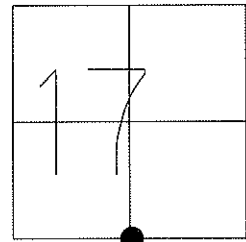

RECORD: $\Delta=0^{\circ}-06'$ RT
 402+17.24

NOTE: FD AND SET TIES
 IN DRIZZLE 5/18/10 KPM

SV123, GPS, TIED 5/24/10
 OPENED MON.BOX
 9/11/08, 9/24/10, KPM

GPS FIN123
 10/12/10, JMH

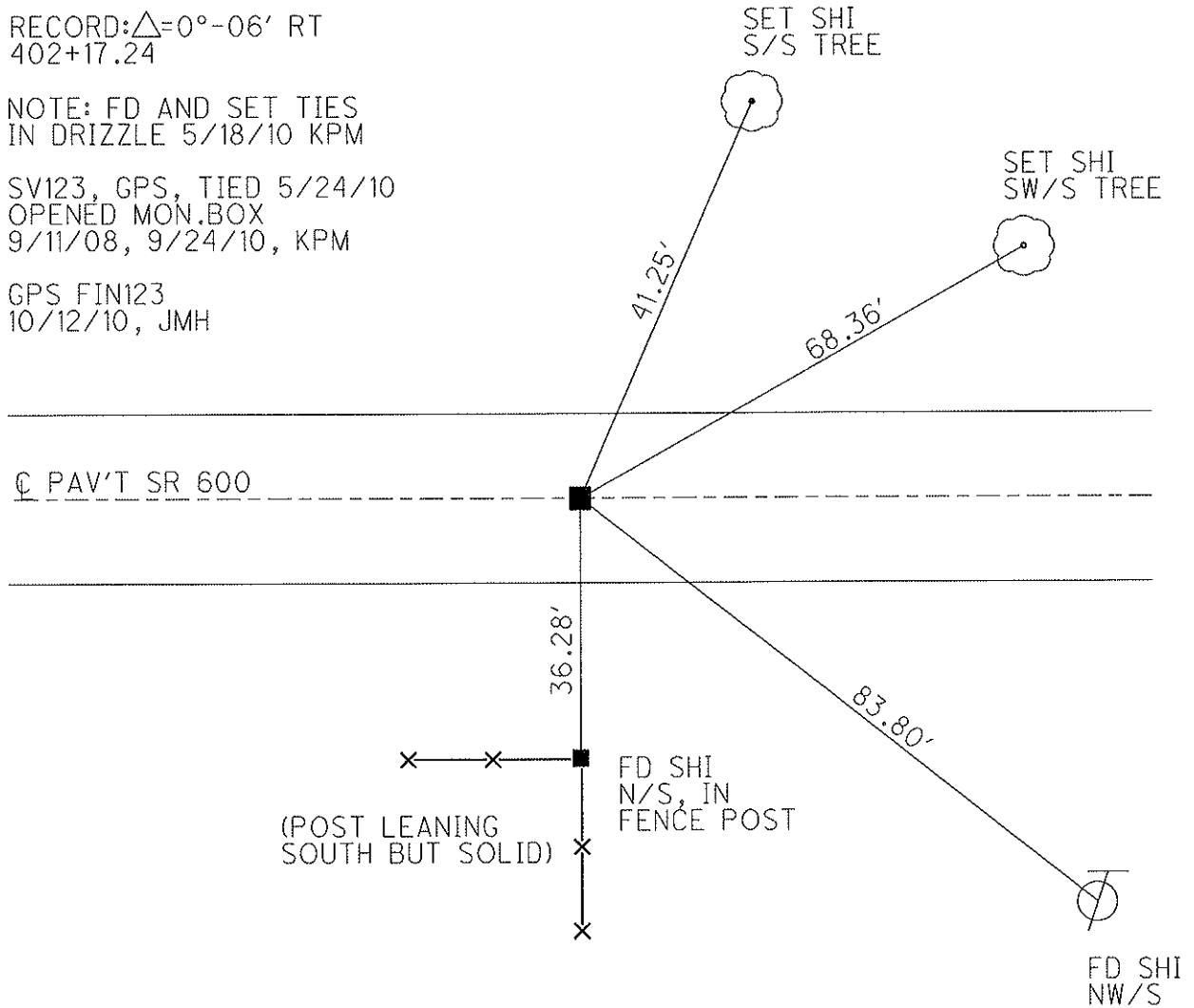

O.D.O.T. DISTRICT 2 SURVEY OFFICE

PERSONNEL	REFERENCE NO. <u>23</u>	SHEET <u>25</u> OF <u>48</u>
NOTES <u>HARBAUGH</u>	DATE <u>5/24/10</u>	ROUTE <u>SR 600</u>
H.C. <u>MOSER</u>	WEATHER <u>CLOUDY</u>	COUNTY <u>SANDUSKY</u>
R.C. <u>GOLDBERG</u>	TEMP. <u>60°</u>	TOWNSHIP <u>WASHINGTON</u>
		SECTION <u>17</u>
		T <u>5</u> N R <u>14</u> E

TYPE MONUMENT MON. BOX
 ON SURFACE - ~~BELOW~~ ON
 LEFT - C PAV'T - ~~RIGHT~~ 1.2'
10.2' TO LT. EDGE PAVEMENT
 S.L.M. 414+78
 Grid: Northing: 626921.985 Easting: 1758491.716

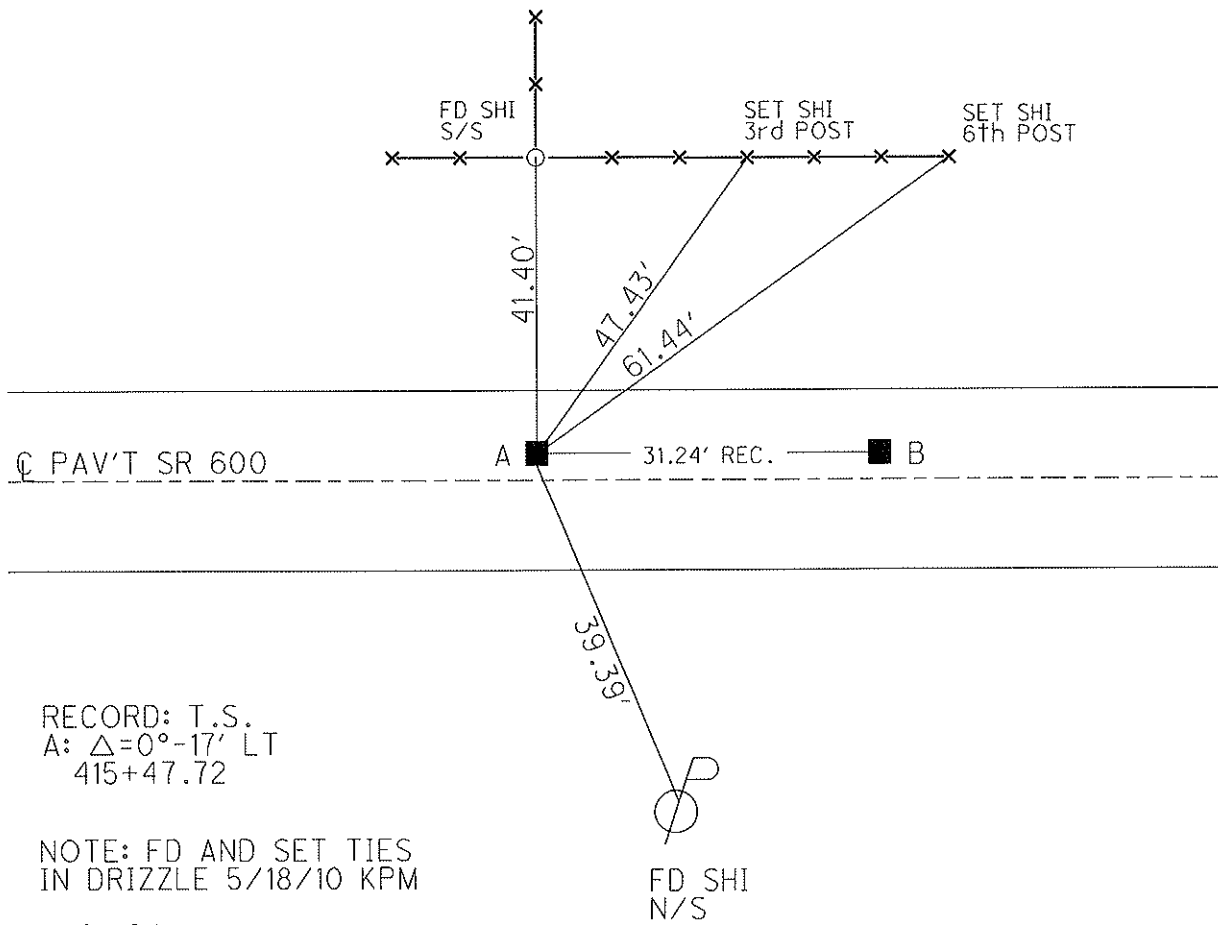
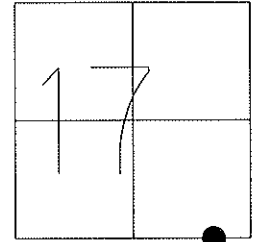

RECORD: T.S.
 A: $\Delta=0^{\circ}-17'$ LT
 415+47.72

NOTE: FD AND SET TIES
 IN DRIZZLE 5/18/10 KPM

A=SV124
 GPS, TIED 5/24/10
 OPENED MON.BOX
 9/11/08, 9/24/10, KPM

GPS FIN124
 10/12/10, JMH

O.D.O.T. DISTRICT 2 SURVEY OFFICE

PERSONNEL	REFERENCE NO. <u>24</u>	SHEET <u>26</u> OF <u>48</u>
NOTES <u>HARBAUGH</u>	DATE <u>5/24/10</u>	ROUTE <u>SR 600</u>
H.C. <u>MOSER</u>	WEATHER <u>CLOUDY</u>	COUNTY <u>SANDUSKY</u>
R.C. <u>GOLDBERG</u>	TEMP. <u>60°</u>	TOWNSHIP <u>WASHINGTON</u>
		SECTION <u>17</u>
		T <u>5</u> N R <u>14</u> E

TYPE MONUMENT MON. BOX
 ON SURFACE - ~~BELOW~~ ON
 LEFT - C PAV'T - ~~RIGHT~~ 1.2'
10.2' TO LT EDGE PAVEMENT
 S.L.M. 415+78
 Grid: Northing: 626921.323 Easting: 1758522.793

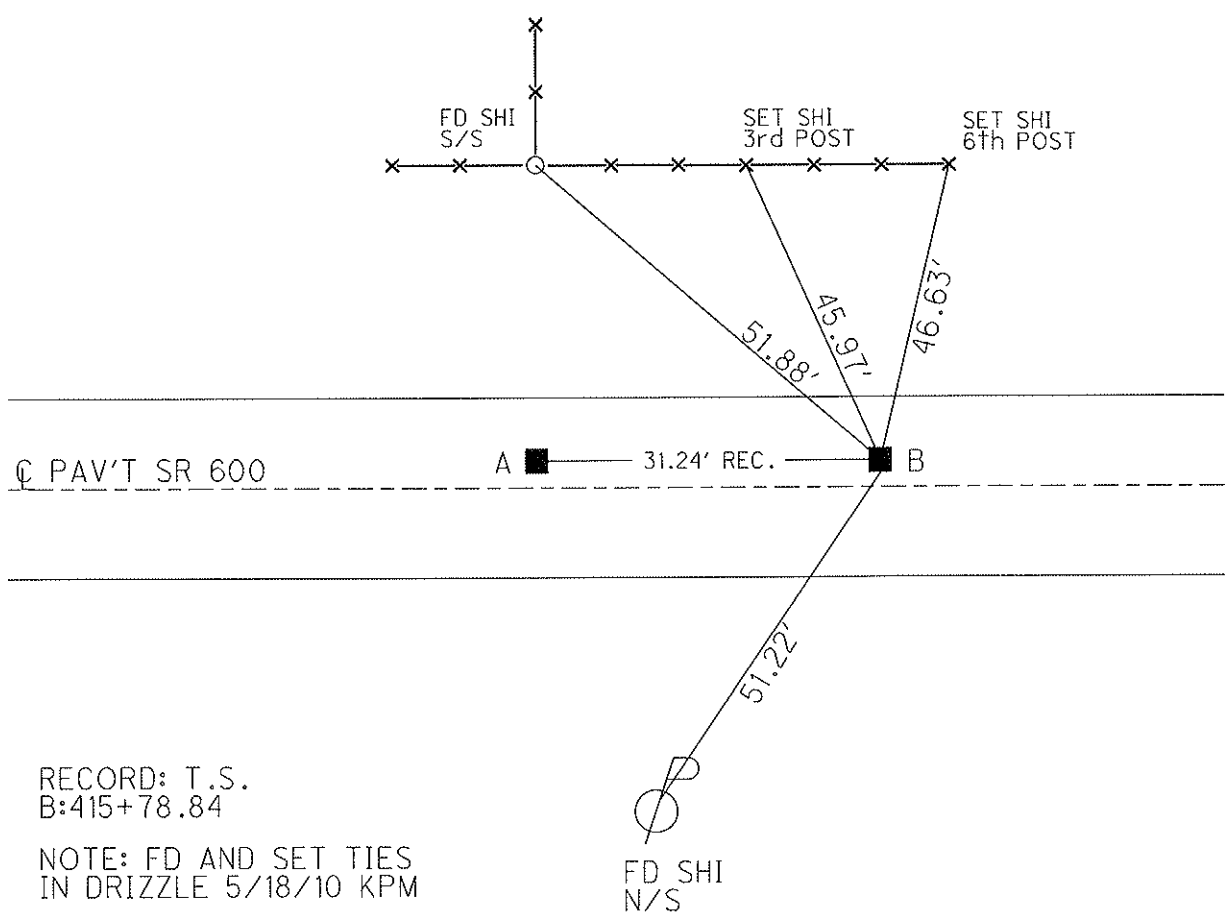
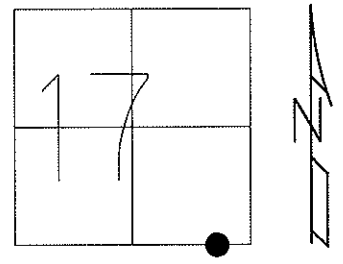

RECORD: T.S.
 B:415+78.84
 NOTE: FD AND SET TIES
 IN DRIZZLE 5/18/10 KPM
 B=SV125
 GPS, TIED 5/24/10
 OPENED MON.BOX
 9/11/08, 9/24/10, KPM
 GPS FIN125
 10/12/10, JMH

O.D.O.T. DISTRICT 2 SURVEY OFFICE

PERSONNEL	REFERENCE NO. <u>25</u>	SHEET <u>27</u> OF <u>48</u>
NOTES <u>MOSER</u>	DATE <u>5/18/10</u>	ROUTE <u>SR 600, CR 600-A</u>
H.C. <u>GOLDBERG</u>	WEATHER <u>SUNNY</u>	COUNTY <u>SANDUSKY</u>
R.C. <u>MOSER</u>	TEMP. <u>75°</u>	TOWNSHIP <u>WASHINGTON</u>
		SECTION <u>17</u>
		T <u>5</u> N R <u>14</u> E

TYPE MONUMENT MON. BOX
 ON SURFACE - ~~BELOW~~ ON
~~LEFT~~ - C PAV'T - RIGHT 5.2'
3.9' TO RT EDGE PAVEMENT
 S.L.M. RECORD: P.I. 423+92.53, $\Delta = 56^{\circ}07'$ LT
 Grid: Northing: _____ Easting: _____

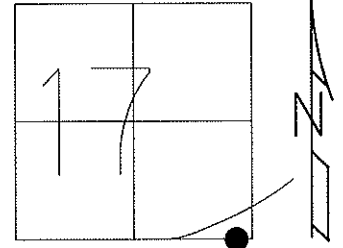

RECORD: $\Delta = 56^{\circ}-07'$ LT
 P.I. 423+92.53
 NOTE: ALL NOTES ARE FROM
 4/21/93 SURVEY, M.B.
 DNF 9/18/08, 5/18/10
 NEED TO LOCATE, KPM

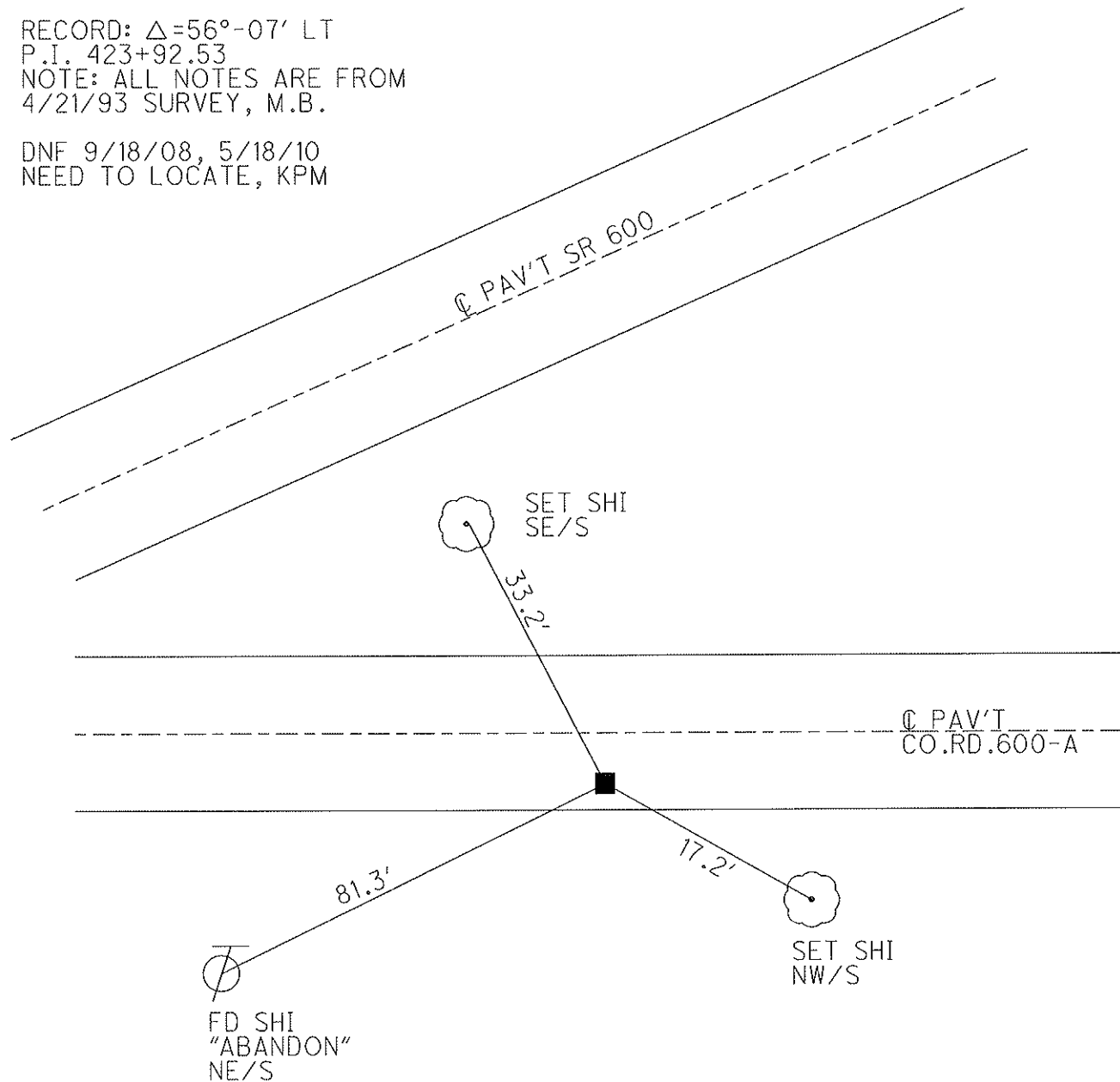

O.D.O.T. DISTRICT 2 SURVEY OFFICE

PERSONNEL	REFERENCE NO. <u>26 A</u>	SHEET <u>28</u> OF <u>48</u>
NOTES <u>GOLDBERG</u>	DATE <u>5/24/10</u>	ROUTE <u>SR 600</u>
H.C. <u>MOSER</u>	WEATHER <u>CLOUDY</u>	COUNTY <u>SANDUSKY</u>
R.C. <u>HARBAUGH</u>	TEMP. <u>60°</u>	TOWNSHIP <u>WASHINGTON</u>
		SECTION <u>16</u>
		T <u>5</u> N R <u>14</u> E

TYPE MONUMENT MON. BOX
 ON SURFACE - ~~BELOW~~ ON _____
 LEFT - C PAV'T - ~~RIGHT~~ 0.7'
10.7' TO LT EDGE PAVEMENT
 S.L.M. 430+31
 Grid: Northing: 627579.114 Easting: 1759799.712

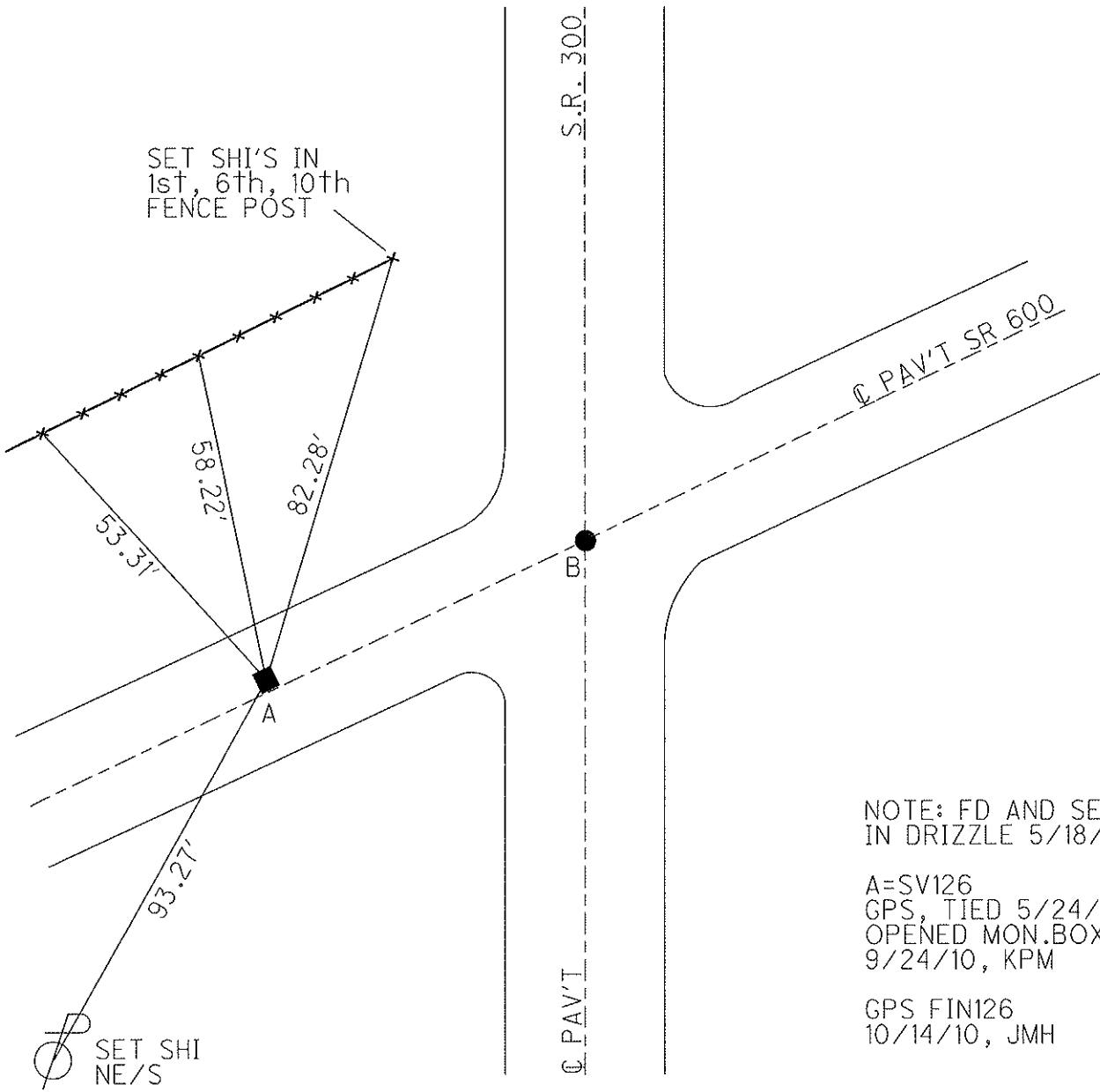
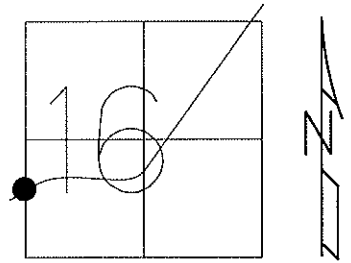

O.D.O.T. DISTRICT 2 SURVEY OFFICE

PERSONNEL	REFERENCE NO. <u>26 B</u>	SHEET <u>29</u> OF <u>48</u>
NOTES <u>GOLDBERG</u>	DATE <u>5/24/10</u>	ROUTE <u>SR 600</u>
H.C. <u>MOSER</u>	WEATHER <u>CLOUDY</u>	COUNTY <u>SANDUSKY</u>
R.C. <u>HARBAUGH</u>	TEMP. <u>60°</u>	TOWNSHIP <u>WASHINGTON</u>
		SECTION <u>16</u>
		T <u>5</u> N R <u>14</u> E

TYPE MONUMENT P.K. NAIL (ORIGIN UNKNOWN)
~~ON SURFACE~~ - BELOW 2"
 LEFT - C PAV'T - RIGHT ON
10.7' TO LT EDGE PAVEMENT
 S.L.M. 431+06 (10.6' RT EDGE)
 Grid: Northing: 627640.565 Easting: 1759842.340

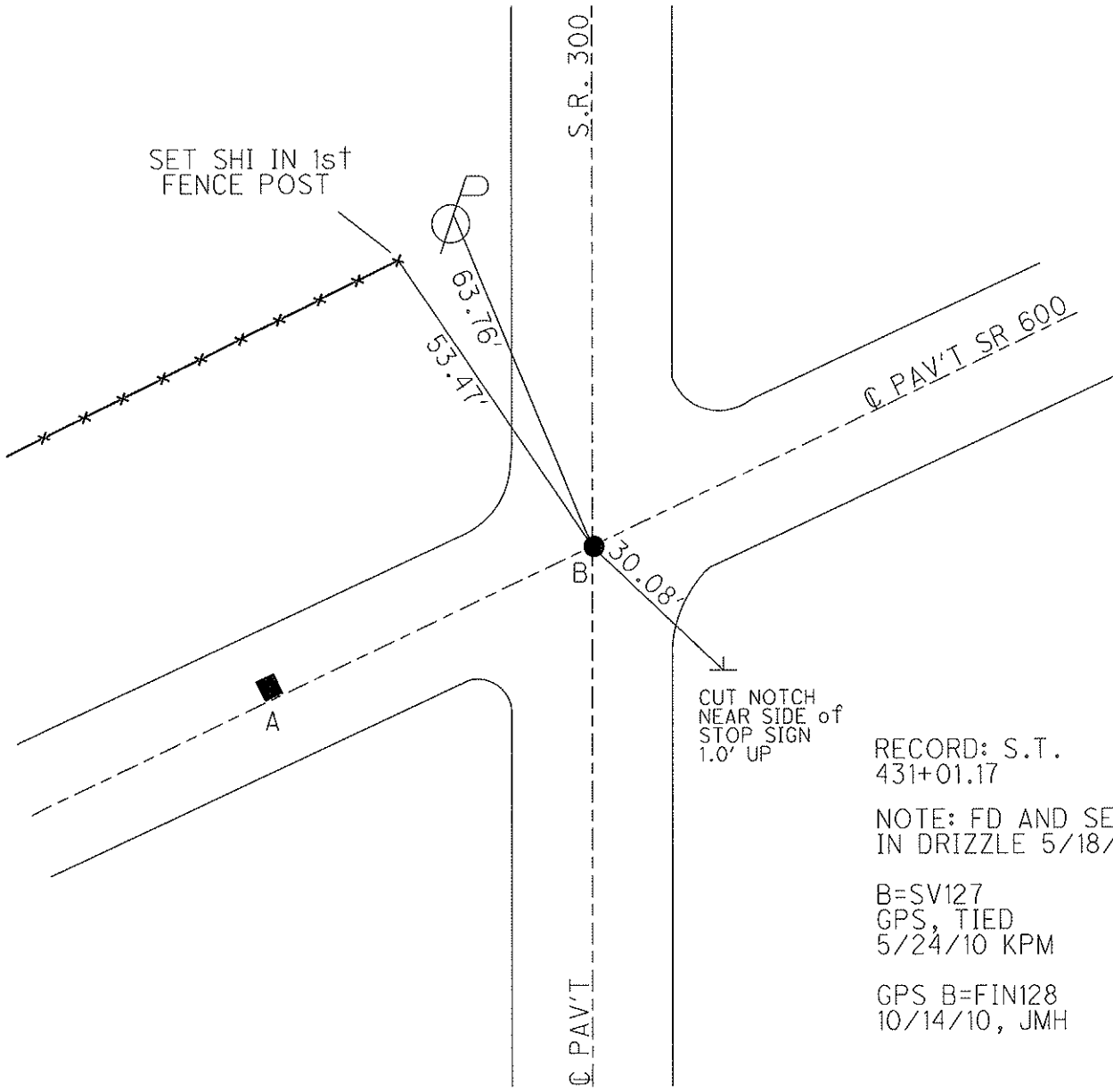
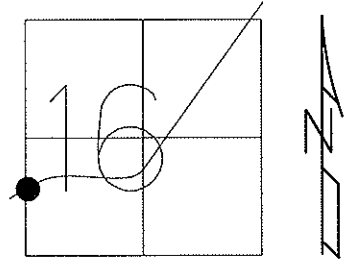

RECORD: S.T.
 431+01.17
 NOTE: FD AND SET TIES
 IN DRIZZLE 5/18/10 KPM
 B=SV127
 GPS, TIED
 5/24/10 KPM
 GPS B=FIN128
 10/14/10, JMH

O.D.O.T. DISTRICT 2 SURVEY OFFICE

PERSONNEL	REFERENCE NO. <u>27</u>	SHEET <u>30</u> OF <u>48</u>
NOTES <u>GOLDBERG</u>	DATE <u>5/24/10</u>	ROUTE <u>SR 600</u>
H.C. <u>MOSER</u>	WEATHER <u>CLOUDY</u>	COUNTY <u>SANDUSKY</u>
R.C. <u>HARBAUGH</u>	TEMP. <u>60°</u>	TOWNSHIP <u>WASHINGTON</u>
		SECTION <u>16</u>
		T <u>5</u> N R <u>14</u> E

TYPE MONUMENT MON. BOX
~~ON SURFACE~~ - BELOW 1"
 LEFT - C PAV'T - ~~RIGHT~~ 0.9'
9.7' TO LT EDGE PAVEMENT
 S.L.M. 432+29
 Grid: Northing: 627741.337 Easting: 1759912.083

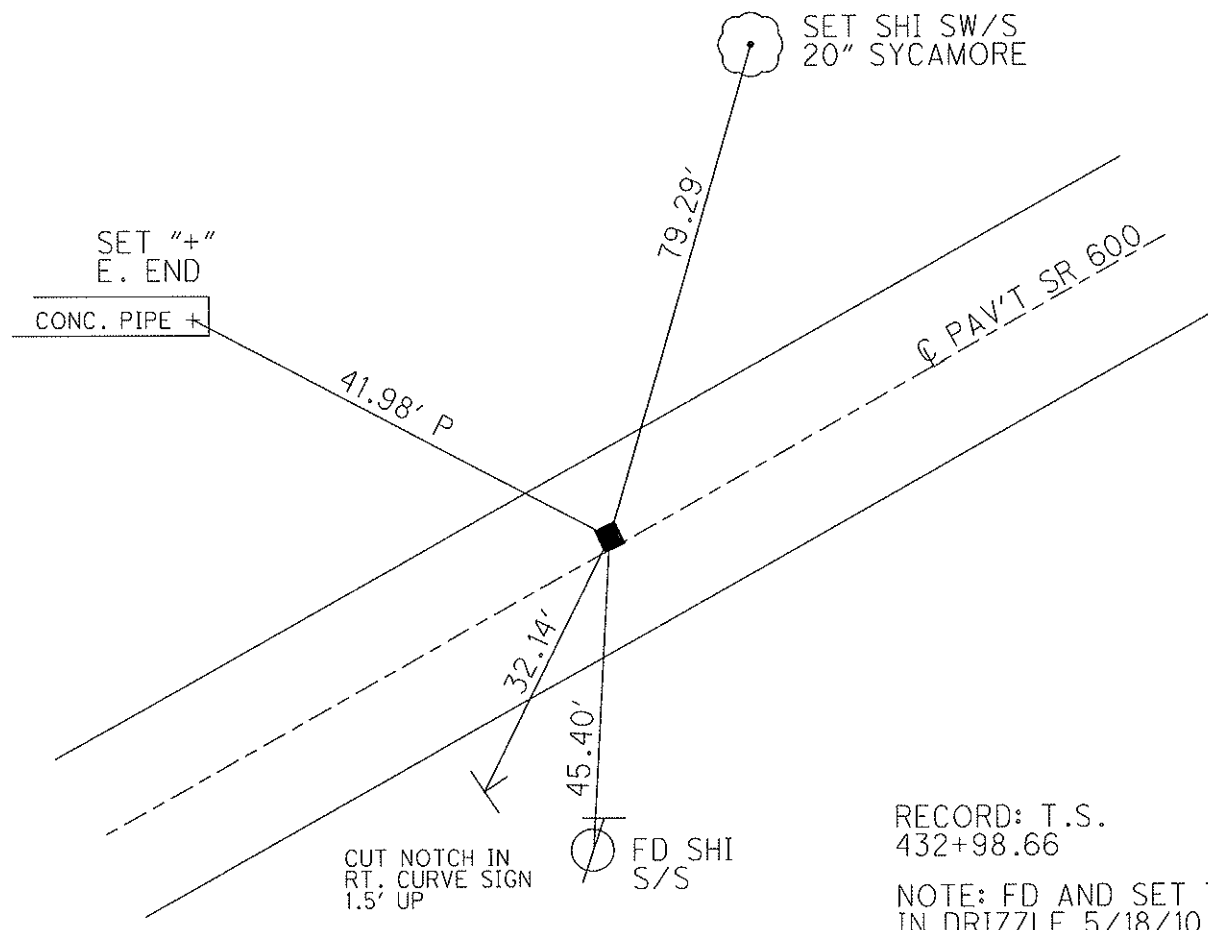
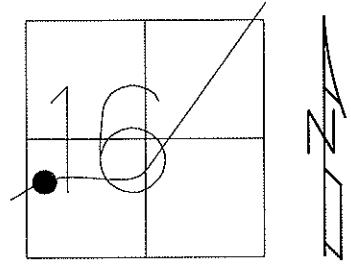

RECORD: T.S.
 432+98.66
 NOTE: FD AND SET TIES
 IN DRIZZLE 5/18/10 KPM
 SV128
 GPS, TIED 5/24/10
 OPENED MON.BOX
 9/24/10, KPM
 GPS FIN127
 10/14/10, KPM

O.D.O.T. DISTRICT 2 SURVEY OFFICE

PERSONNEL

REFERENCE NO. 28

SHEET 31 OF 48

NOTES BARNHISEL

DATE 4/21/93

ROUTE SR 600

H.C. VAN DUSEN

WEATHER CLOUDY

COUNTY SANDUSKY

R.C. CORDES

TEMP. 37°

TOWNSHIP WASHINGTON

SECTION 16

T 5 N R 14 E

TYPE MONUMENT MON. BOX

ON SURFACE - BELOW ON

LEFT - C PAV'T - RIGHT ON

8.6' TO RT EDGE PAVEMENT

S.L.M. 438+85 ±

Grid: Northing: _____ Easting: _____

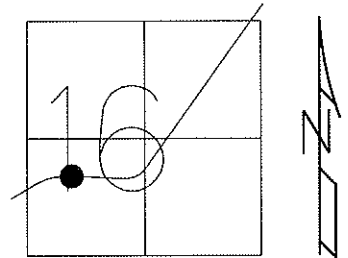

RECORD: $\Delta = 45^\circ - 32'$ RT
 P.I. 439+81.82
 CO.RD.600-A

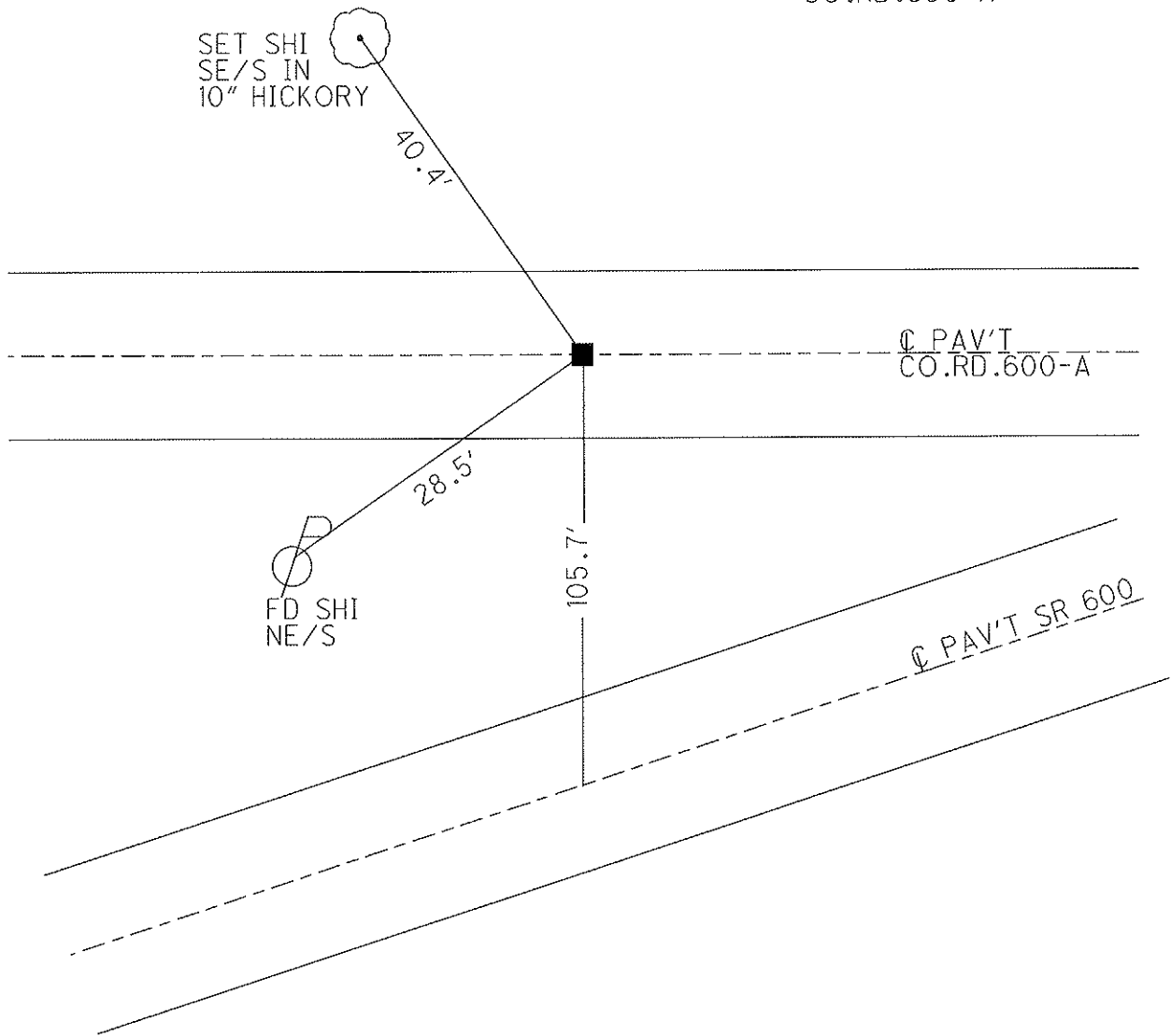

O.D.O.T. DISTRICT 2 SURVEY OFFICE

PERSONNEL	REFERENCE NO. <u>29</u>	SHEET <u>32</u> OF <u>48</u>
NOTES <u>GOLDBERG</u>	DATE <u>5/24/10</u>	ROUTE <u>SR 600</u>
H.C. <u>MOSER</u>	WEATHER <u>CLOUDY</u>	COUNTY <u>SANDUSKY</u>
R.C. <u>HARBAUGH</u>	TEMP. <u>60°</u>	TOWNSHIP <u>WASHINGTON</u>
		SECTION <u>16</u>
		T <u>5</u> N R <u>14</u> E

TYPE MONUMENT MON.BOX
~~ON SURFACE~~ - BELOW ON
~~LEFT~~ - C PAV'T - RIGHT 0.5'
10.9' TO RT EDGE PAVEMENT
 S.L.M. 445+39
 Grid: Northing: 628418.691 Easting: 1760973.933

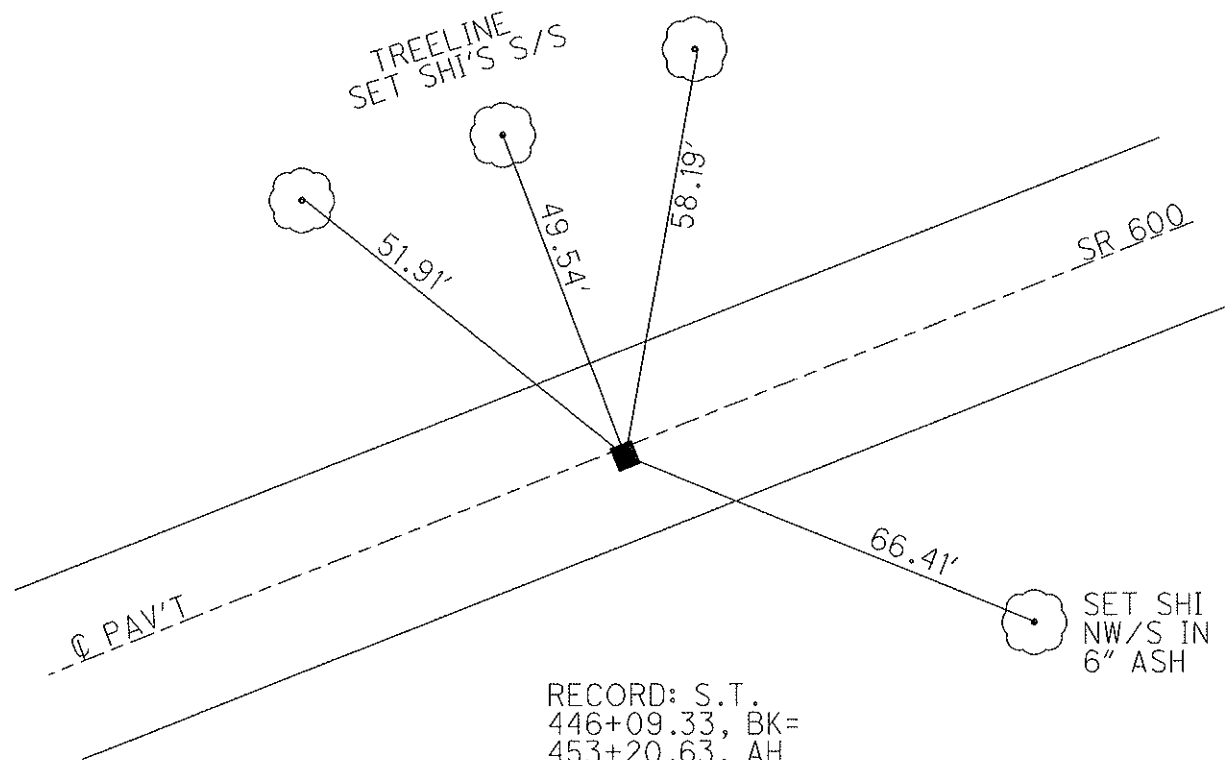
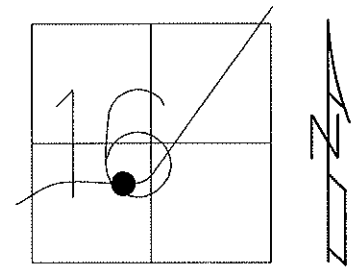

RECORD: S.T.
 446+09.33, BK=
 453+20.63, AH

NOTE: FD AND SET TIES
 IN DRIZZLE 5/18/10 KPM

SV129
 GPS, TIED 5/24/10
 OPENED MON.BOX
 9/24/10, KPM

GPS FIN129
 10/14/10, KPM

O.D.O.T. DISTRICT 2 SURVEY OFFICE

PERSONNEL

REFERENCE NO. 30

SHEET 33 OF 48

NOTES MOSER

DATE 5/24/10

ROUTE SR 600

H.C. GOLDBERG

WEATHER CLOUDY

COUNTY SANDUSKY

R.C. HARBAUGH

TEMP. 60°

TOWNSHIP WASHINGTON

SECTION 16

T 5 N R 14 E

TYPE MONUMENT MON. BOX

ON SURFACE - ~~BELOW~~ ON

LEFT - C PAV'T - RIGHT ON

10.6' TO LT EDGE PAVEMENT

S.L.M. 457+40

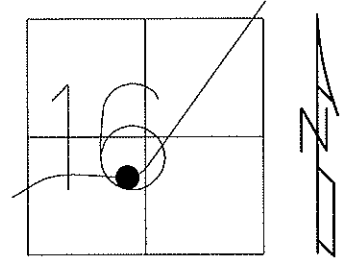

Grid: Northing: 628622.419 Easting: 1762157.398

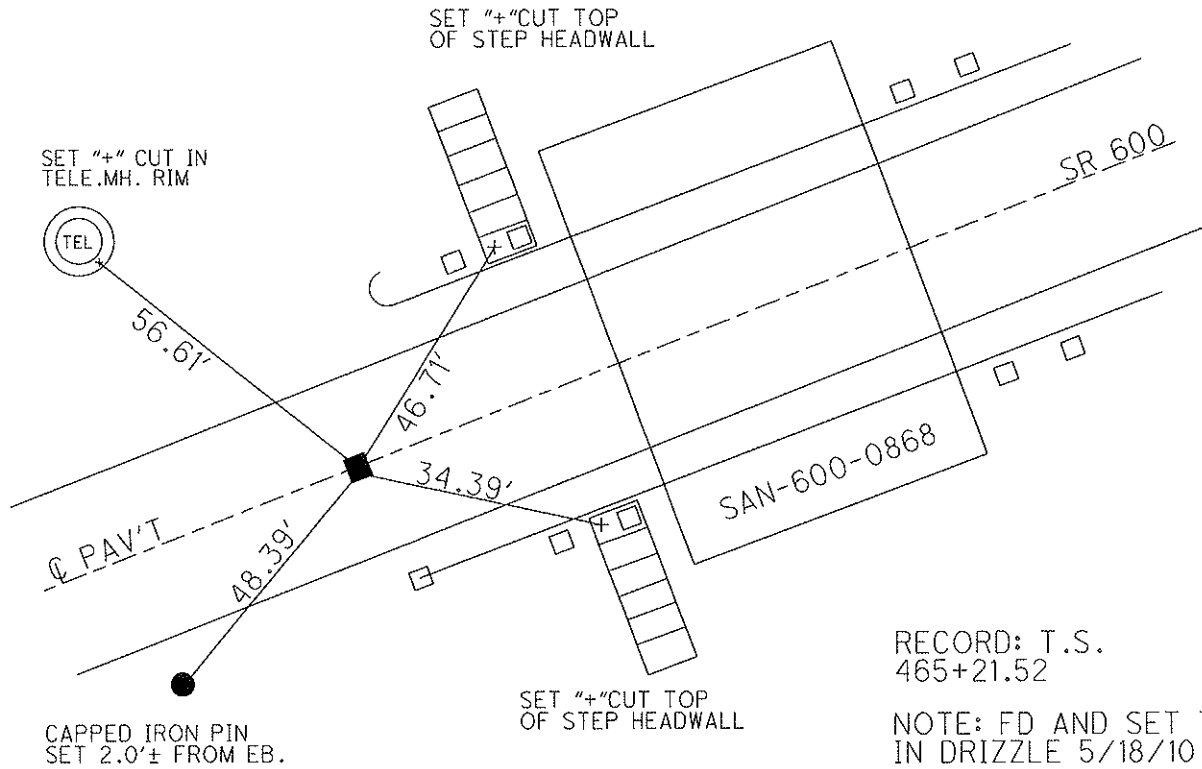

RECORD: T.S.
465+21.52

NOTE: FD AND SET TIES
IN DRIZZLE 5/18/10 KPM

SV130
GPS, TIED 5/24/10
OPENED MON.BOX
9/24/10, KPM

GPS FIN130
10/14/10, KPM

O.D.O.T. DISTRICT 2 SURVEY OFFICE

PERSONNEL

REFERENCE NO. 31

SHEET 34 OF 48

NOTES BARNHISEL

DATE 4/21/93

ROUTE SR 600

H.C. VAN DUSEN

WEATHER SUNNY

COUNTY SANDUSKY

R.C. CORDES

TEMP. 45°

TOWNSHIP WASHINGTON

SECTION 16

T 5 N R 14 E

TYPE MONUMENT _____

ON SURFACE - BELOW _____

LEFT - C PAV'T - RIGHT _____

_____ TO _____ EDGE PAVEMENT

S.L.M. _____

Grid: Northing: _____ Easting: _____

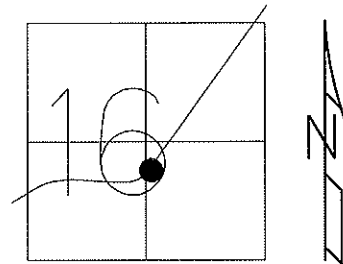

RECORD: P.I.
476+50.69

NOTE: RECORDED IN 5/1/68,
P.I. AND CONC. MON. WITH
IRON PINS COULD NOT BE
FOUND IN FIELD

NO DRAWING RECORDED

O.D.O.T. DISTRICT 2 SURVEY OFFICE

PERSONNEL	REFERENCE NO. <u>32</u>	SHEET <u>35</u> OF <u>48</u>
NOTES <u>MOSER</u>	DATE <u>5/25/10</u>	ROUTE <u>SR 600</u>
H.C. <u>GOLDBERG</u>	WEATHER <u>SUNNY</u>	COUNTY <u>SANDUSKY</u>
R.C. <u>HARBAUGH</u>	TEMP. <u>60°</u>	TOWNSHIP <u>WASHINGTON</u>
		SECTION <u>16</u>
		T <u>5</u> N R <u>14</u> E

TYPE MONUMENT MON. BOX
 ON SURFACE - ~~BELOW~~ ON
 LEFT - C PAV'T - ~~RIGHT~~ 0.7'
9.7' TO LT. EDGE PAVEMENT
 S.L.M. 477+57

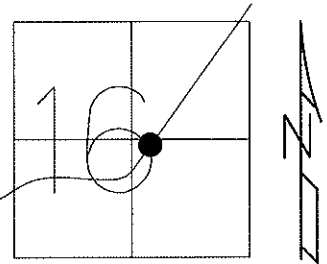

Grid: Northing: 630042.160 Easting: 1763522.409

RECORD: S.T.MON.BOX 485+36.94 BK

NOTE: FD AND SET TIES
 5/18/10 KPM

GPS SV131 5/24/10, TIED 5/25/10
 OPENED MON.BOX
 5/24/10, 9/11/10, KPM

GPS FIN131
 10/14/10, KPM

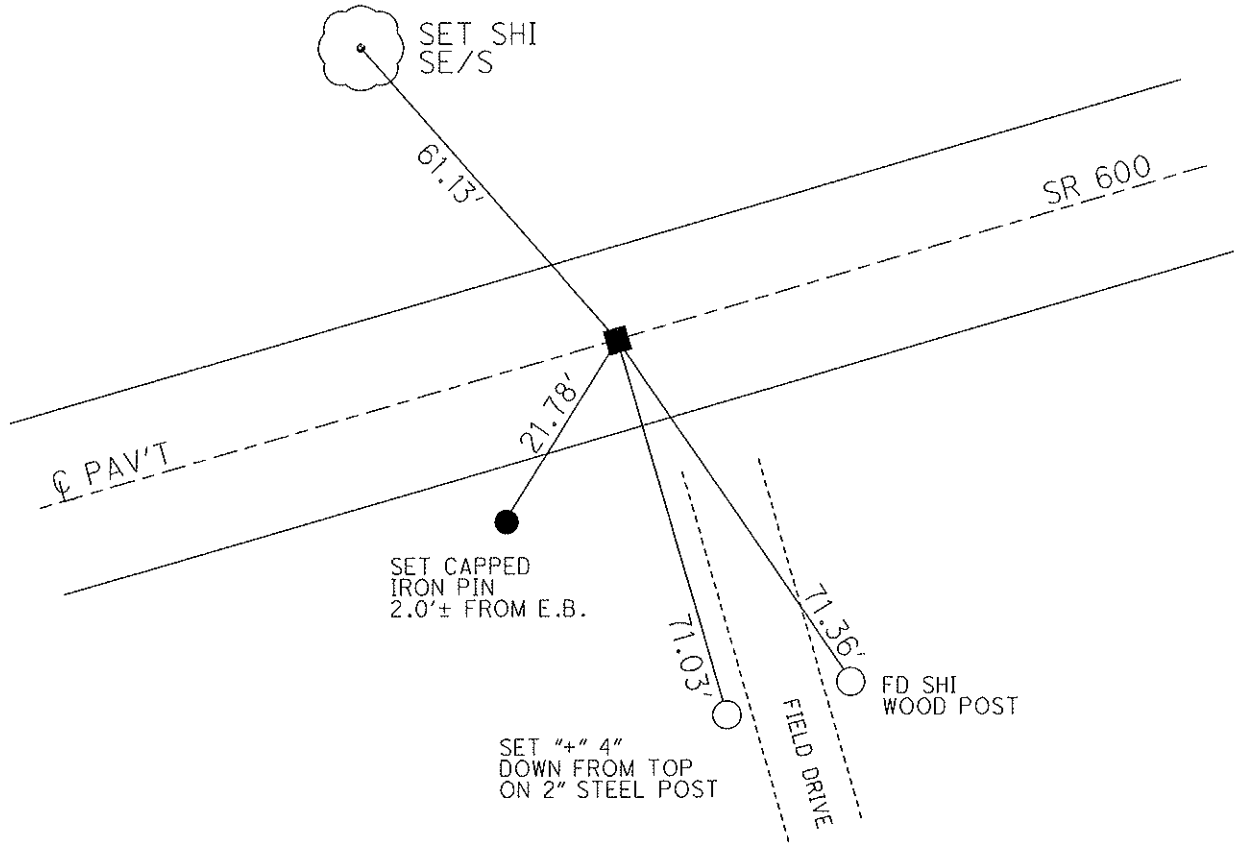

O.D.O.T. DISTRICT 2 SURVEY OFFICE

PERSONNEL	REFERENCE NO. <u>33</u>	SHEET <u>36</u> OF <u>48</u>
NOTES <u>MOSER</u>	DATE <u>5/25/10</u>	ROUTE <u>SR 600</u>
H.C. <u>GOLDBERG</u>	WEATHER <u>SUNNY</u>	COUNTY <u>SANDUSKY</u>
R.C. <u>HARBAUGH</u>	TEMP. <u>60°</u>	TOWNSHIP <u>WASHINGTON</u>
		SECTION <u>16</u>
		T <u>5</u> N R <u>14</u> E

TYPE MONUMENT P.K.NAIL
~~ON SURFACE~~ - BELOW 2"
 LEFT - C PAV'T - ~~RIGHT~~ 0.6'
9.9' TO LT EDGE PAVEMENT
 S.L.M. 478+82
 Grid: Northing: 629919.708 Easting: 1763497.317

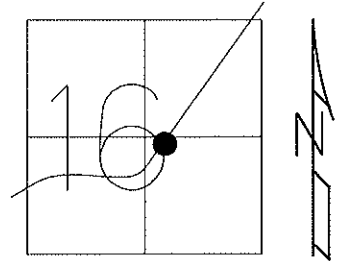

RECORD: OLD P.I., P.K.NAIL 486+62.00 BK

NOTE: FD AND SET TIES
 5/18/10 KPM

SV132
 GPS SV132 5/24/10, TIED 5/25/10
 OPENED MON.BOX
 5/24/10, 9/11/10, KPM

GPS FINI32
 10/14/10, KPM

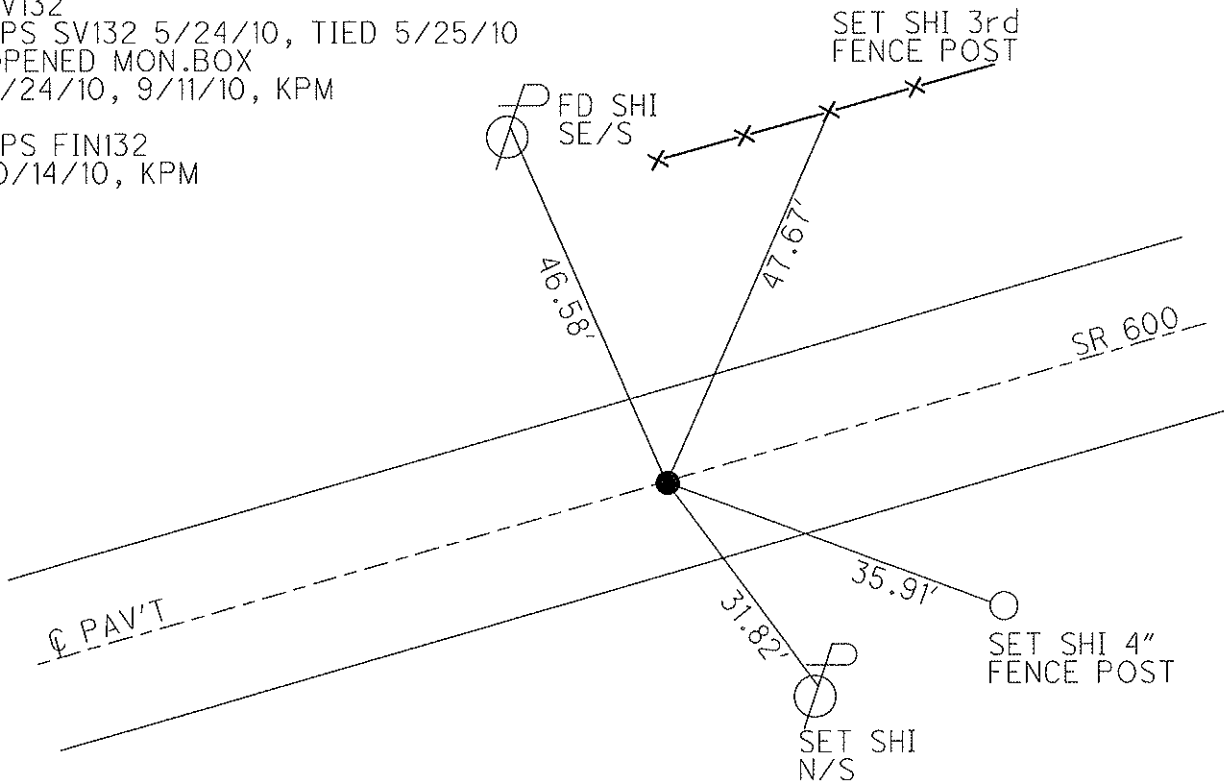

O.D.O.T. DISTRICT 2 SURVEY OFFICE

PERSONNEL

REFERENCE NO. 34

SHEET 37 OF 48

NOTES MOSER

DATE 5/25/10

ROUTE SR 600

H.C. GOLDBERG

WEATHER SUNNY

COUNTY SANDUSKY

R.C. HARBAUGH

TEMP. 60°

TOWNSHIP WASHINGTON

SECTION 16

T 5 N R 14 E

TYPE MONUMENT MON. BOX

ON SURFACE - ~~BELOW~~ ON

LEFT - C PAV'T - ~~RIGHT~~ 1.0'

9.9' TO LT EDGE PAVEMENT

S.L.M. 481+12

Grid: Northing: 630267.703 Easting: 1763568.801

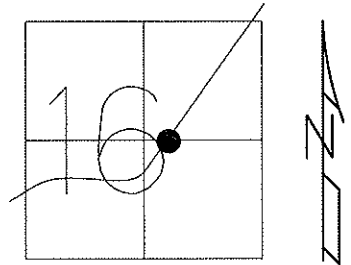

GPS SV133, TIED 5/25/10
 OPENED MON.BOX
 9/11/08, 9/25/10, KPM
 RECORD: T.S. 495+18.21

GPS FIN133
 10/14/10, KPM

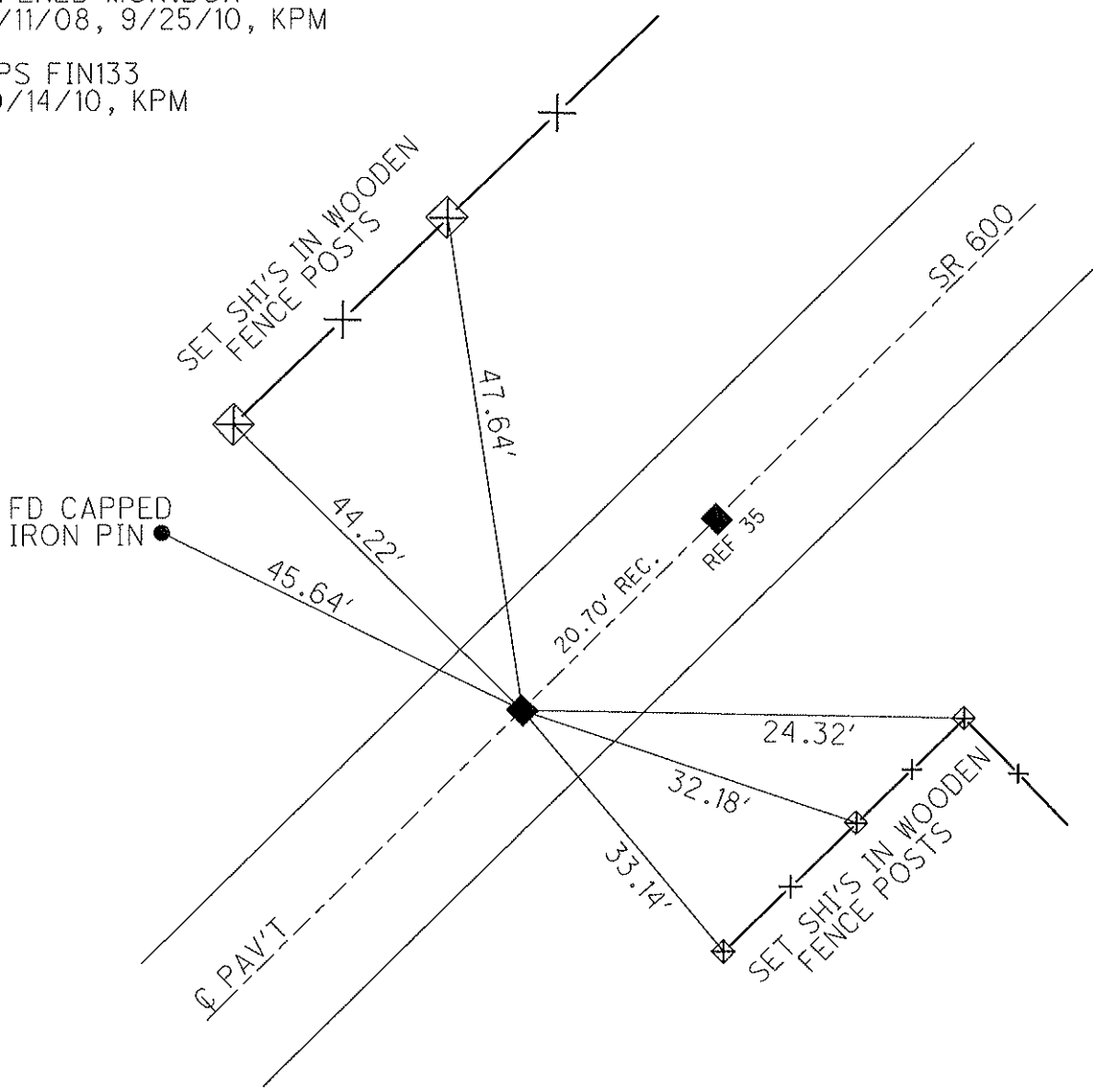

O.D.O.T. DISTRICT 2 SURVEY OFFICE

PERSONNEL	REFERENCE NO. <u>35</u>	SHEET <u>38</u> OF <u>48</u>
NOTES <u>MOSER</u>	DATE <u>5/25/10</u>	ROUTE <u>SR 600</u>
H.C. <u>GOLDBERG</u>	WEATHER <u>SUNNY</u>	COUNTY <u>SANDUSKY</u>
R.C. <u>HARBAUGH</u>	TEMP. <u>60°</u>	TOWNSHIP <u>WASHINGTON</u>
		SECTION <u>16</u>
		T <u>5</u> N R <u>14</u> E

TYPE MONUMENT MON. BOX
 ON SURFACE - ~~BELOW~~ ON
 LEFT - C PAV'T - ~~RIGHT~~ 1.0'
9.9' TO LT EDGE PAVEMENT
 S.L.M. 481+33

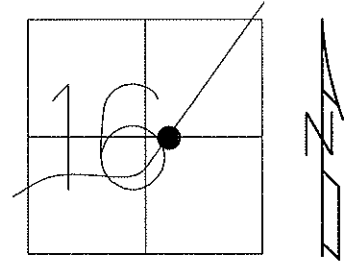

Grid: Northing: 630287.958 Easting: 1763572.991

GPS SV134, TIED 5/25/10
 OPENED MON.BOX
 9/11/08, 9/25/10, KPM

RECORD: P.I. 495+30.72

GPS FIN134
 10/14/10, KPM

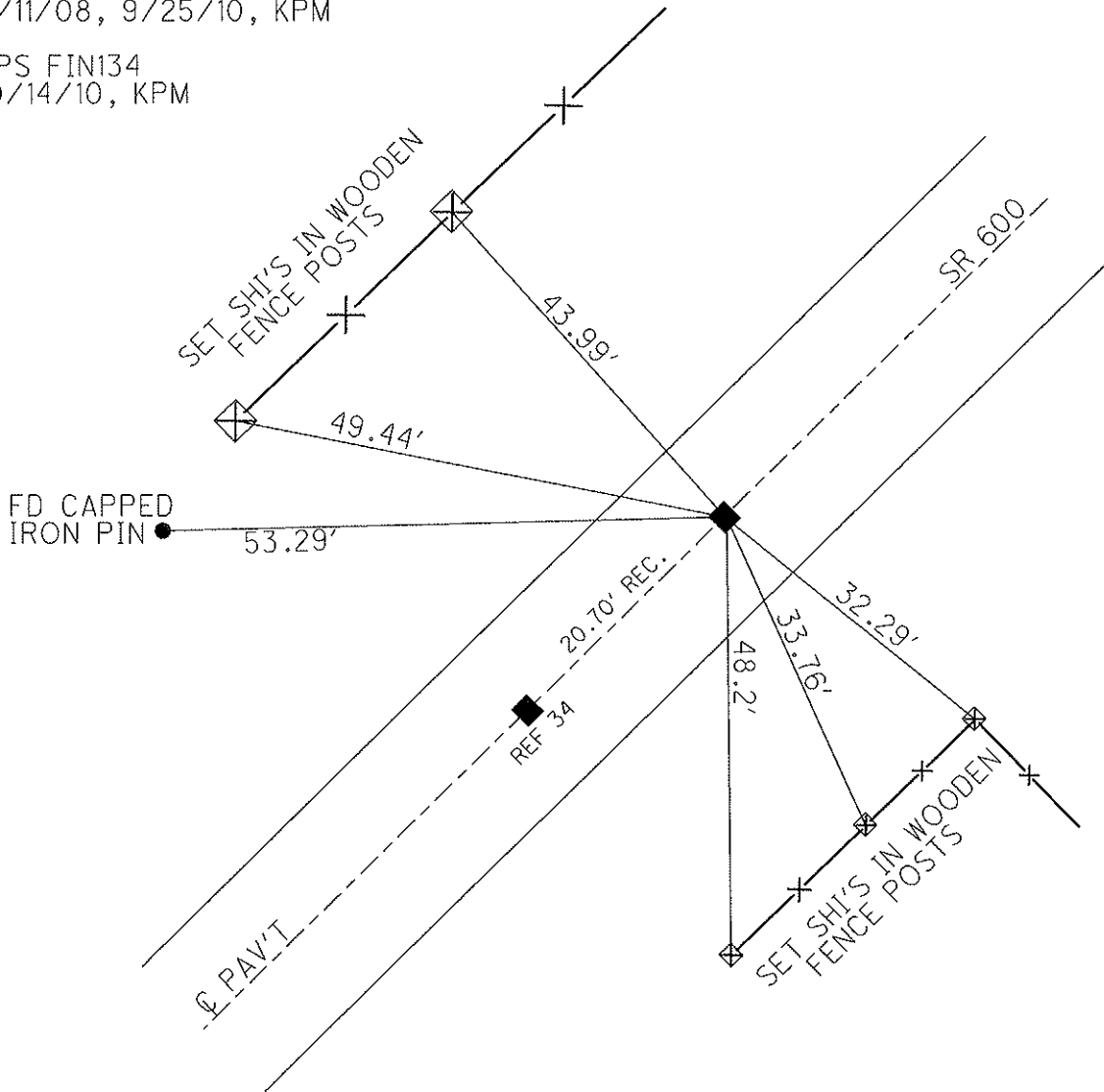

O.D.O.T. DISTRICT 2 SURVEY OFFICE

PERSONNEL	REFERENCE NO. <u>36</u>	SHEET <u>39</u> OF <u>48</u>
NOTES <u>MOSER</u>	DATE <u>10/14/10</u>	ROUTE <u>SR 600</u>
H.C. <u>DOMALSKI</u>	WEATHER <u>SUNNY</u>	COUNTY <u>SANDUSKY</u>
R.C. <u>HARBAUGH</u>	TEMP. <u>60°</u>	TOWNSHIP <u>WASHINGTON</u>
		SECTION <u>16</u>
		T <u>5</u> N R <u>14</u> E

TYPE MONUMENT LG. CONC. MON. W/IRON PIN
 ON SURFACE - ~~BELOW~~ ON
 LEFT - C PAV'T - ~~RIGHT~~ 47.8'
TO EDGE PAVEMENT
 S.L.M. 485+89
 Grid: Northing: 630742.316 Easting: 1763666.242

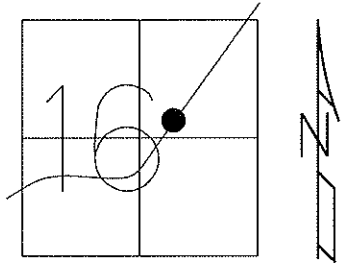

RECORD: P.I 500+02.75
 LARGE CONC. MON. ON LT
 R/W LINE. $\Delta=30^\circ-08'$ RT

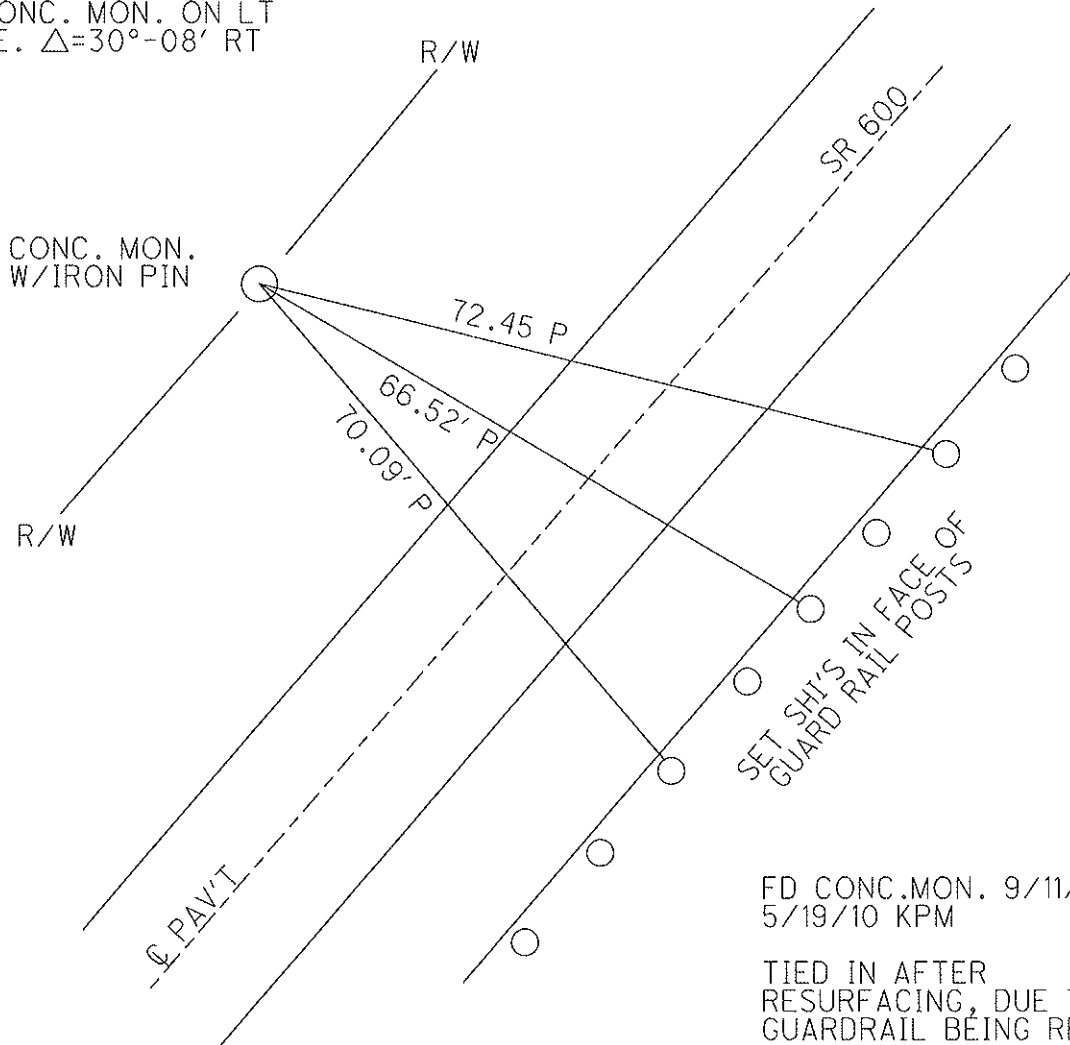

FD CONC. MON. 9/11/08,
 5/19/10 KPM

TIED IN AFTER
 RESURFACING, DUE TO
 GUARDRAIL BEING REPLACED
 5/19/10 KPM

GPS, TIED FIN2042
 10/15/10, KPM

O.D.O.T. DISTRICT 2 SURVEY OFFICE

PERSONNEL

REFERENCE NO. 37

SHEET 40 OF 48

NOTES HARBAUGH

DATE 5/25/10

ROUTE SR 600

H.C. GOLDBERG

WEATHER SUNNY

COUNTY SANDUSKY

R.C. MOSER

TEMP. 60°

TOWNSHIP WASHINGTON

SECTION 16

T 5 N R 14 E

TYPE MONUMENT MON.BOX

~~ON SURFACE~~ - BELOW 2"

LEFT - C PAV'T - RIGHT ON

10.5' TO RT EDGE PAVEMENT

S.L.M. 490+36

Grid: Northing: 631157.543 Easting: 1763988.890

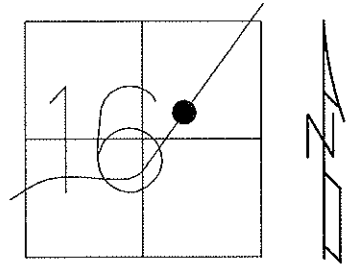

RECORD: S.T.
504+70.88 BK=
504+80.26 AH

GPS SV142, TIED 5/25/10
OPENED MON.BOX
5/25/10, KPM

GPS FIN141
10/15/10, KPM

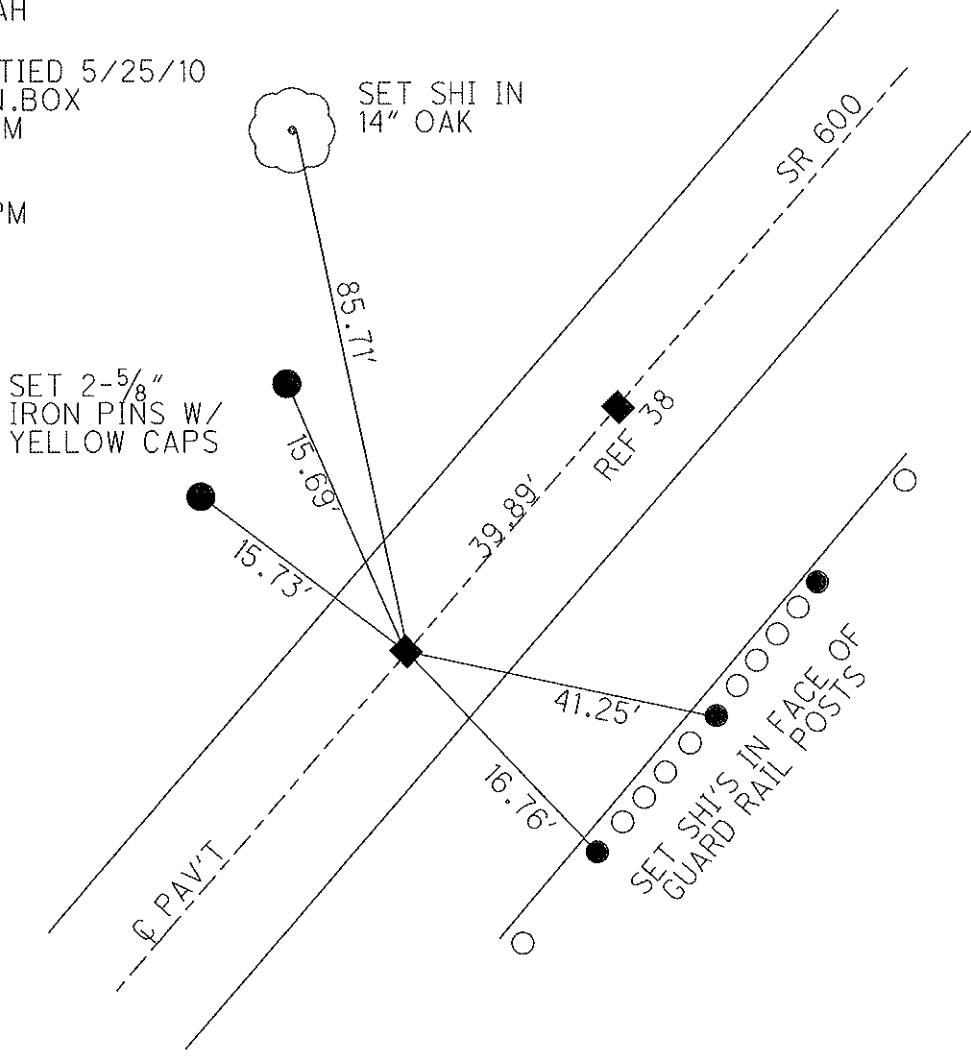

O.D.O.T. DISTRICT 2 SURVEY OFFICE

PERSONNEL	REFERENCE NO. <u>38</u>	SHEET <u>41</u> OF <u>48</u>
NOTES <u>HARBAUGH</u>	DATE <u>5/25/10</u>	ROUTE <u>SR 600</u>
H.C. <u>GOLDBERG</u>	WEATHER <u>SUNNY</u>	COUNTY <u>SANDUSKY</u>
R.C. <u>MOSER</u>	TEMP. <u>60°</u>	TOWNSHIP <u>WASHINGTON</u>
		SECTION <u>16</u>
		T <u>5</u> N R <u>14</u> E

TYPE MONUMENT MON. BOX
 ON SURFACE - ~~BELOW~~ ON
 LEFT - C PAV'T - RIGHT ON
10.5' TO RT EDGE PAVEMENT
 S.L.M. 491+36
 Grid: Northing: 631103.806 Easting: 1764036.711

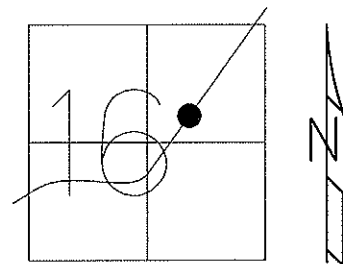

RECORD: T.S.
505+52.15

GPS SV141, TIED 5/25/10
OPENED MON.BOX
5/25/10, KPM

GPS FIN142
10/15/10, KPM

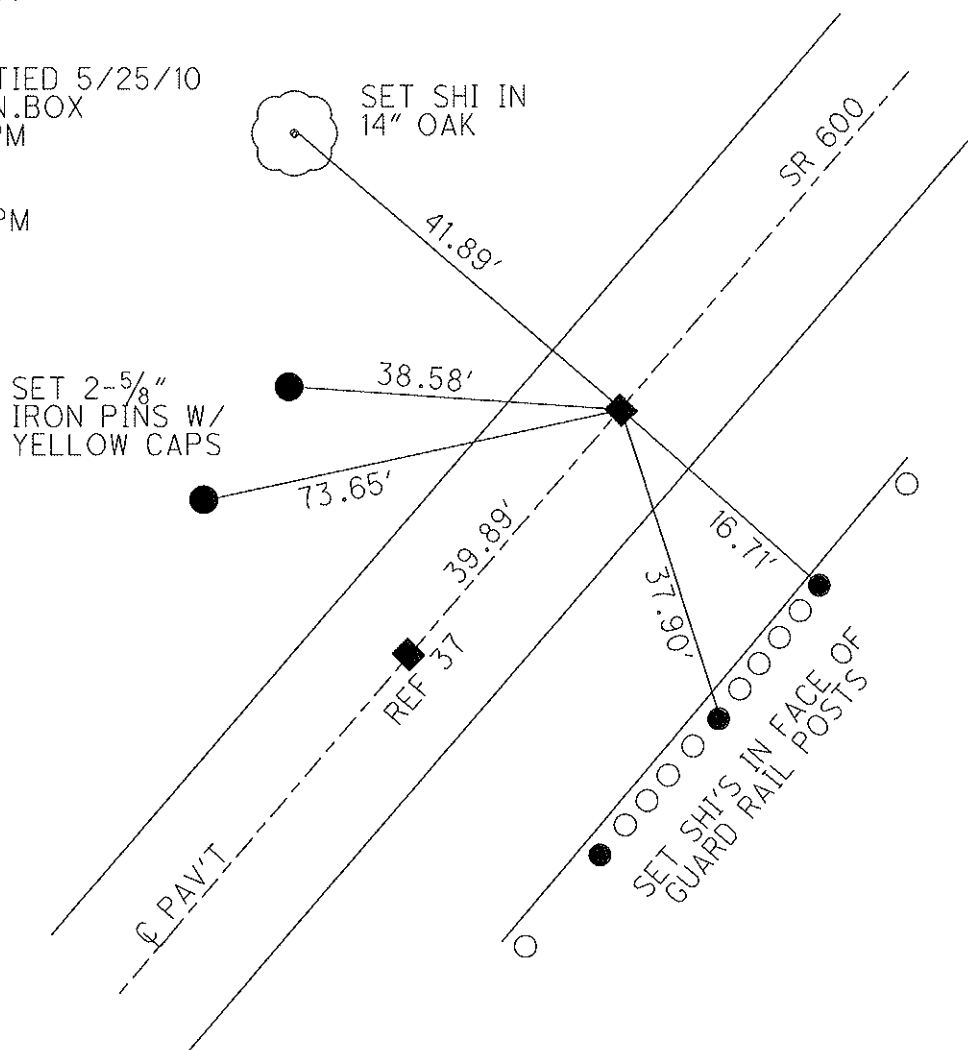

O.D.O.T. DISTRICT 2 SURVEY OFFICE

PERSONNEL	REFERENCE NO. <u>39</u>	SHEET <u>42</u> OF <u>48</u>
NOTES <u>MOSER</u>	DATE <u>5/25/10</u>	ROUTE <u>SR 600</u>
H.C. <u>GOLDBERG</u>	WEATHER <u>SUNNY</u>	COUNTY <u>SANDUSKY</u>
R.C. <u>HARBAUGH</u>	TEMP. <u>60°</u>	TOWNSHIP <u>WASHINGTON</u>
		SECTION <u>16</u>
		T <u>5</u> N R <u>14</u> E

TYPE MONUMENT MON. BOX
 ON SURFACE - ~~BELOW~~ ON
~~LEFT~~ - C PAV'T - RIGHT 3.9'
7.9' TO RT EDGE PAVEMENT
 S.L.M. 493+13
 Grid: Northing: 631290.331 Easting: 1764155.074

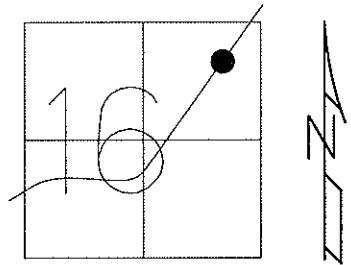

RECORD: P.I. 507+29.88
 OLD P.I. Δ=12°-15' LT

SV140 GPS, TIED
 5/25/10 KPM

GPS FIN140
 10/14/10, KPM

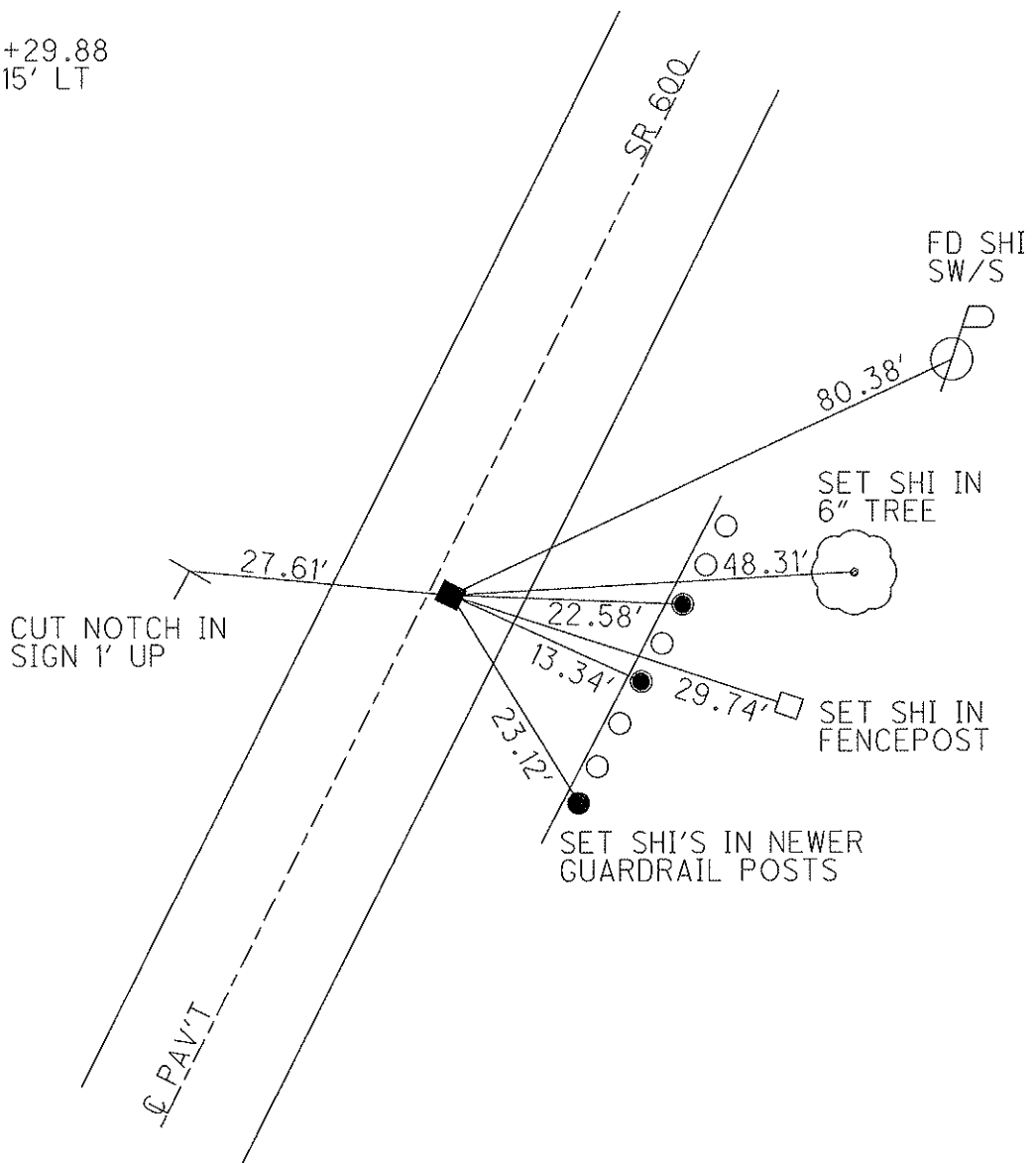

O.D.O.T. DISTRICT 2 SURVEY OFFICE

PERSONNEL	REFERENCE NO. <u>40</u>	SHEET <u>43</u> OF <u>48</u>
NOTES <u>BARNHISEL</u>	DATE <u>4/21/93</u>	ROUTE <u>SR 600</u>
H.C. <u>VAN DUSEN</u>	WEATHER <u>SUNNY</u>	COUNTY <u>SANDUSKY</u>
R.C. <u>CORDES</u>	TEMP. <u>45°</u>	TOWNSHIP <u>WASHINGTON</u>
		SECTION <u>16</u>
		T <u>5</u> N R <u>14</u> E

TYPE MONUMENT LG. CONC. MON. W/IRON PIN
 ON SURFACE - ~~BELOW~~ ON
~~LEFT~~ - C PAV'T - RIGHT 21.0'
7.0' TO RT EDGE PAVEMENT
 S.L.M. 494+85
 Grid: Northing: _____ Easting: _____

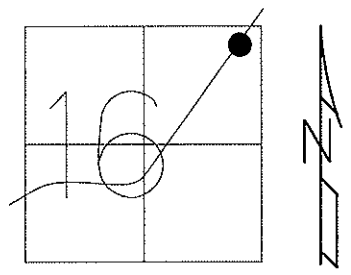

RECORD: P.I.509+02.06
 $\Delta=17^{\circ}-50'$ LT
 FD 1/27/09

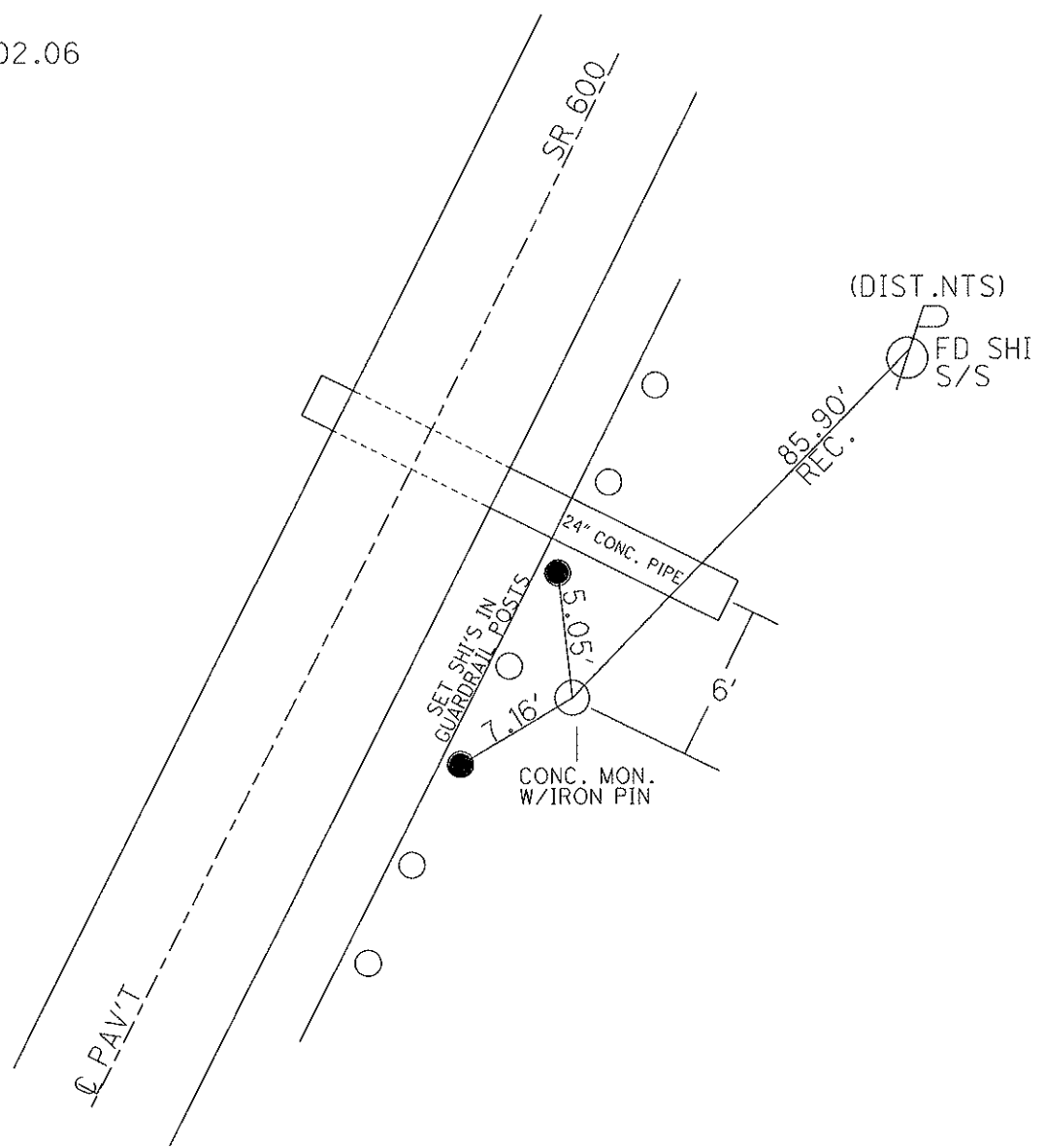

O.D.O.T. DISTRICT 2 SURVEY OFFICE

PERSONNEL	REFERENCE NO. <u>41</u>	SHEET <u>44</u> OF <u>48</u>
NOTES <u>HARBAUGH</u>	DATE <u>5/25/10</u>	ROUTE <u>SR 600</u>
H.C. <u>GOLDBERG</u>	WEATHER <u>SUNNY</u>	COUNTY <u>SANDUSKY</u>
R.C. <u>MOSER</u>	TEMP. <u>60°</u>	TOWNSHIP <u>WASHINGTON</u>
		SECTION <u>16</u>
		T <u>5</u> N R <u>14</u> E

TYPE MONUMENT MON. BOX
 ON SURFACE - ~~BELOW~~ ON
 LEFT - C PAV'T - ~~RIGHT~~ 0.5'
11.3' TO RT EDGE PAVEMENT
 S.L.M. 498+31
 Grid: Northing: 631761.796 Easting: 1764421.703

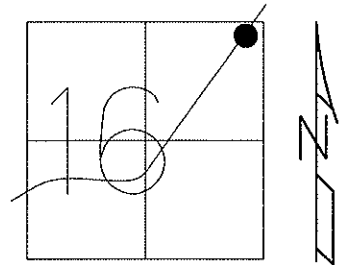

RECORD: S.T.
512+47.98

GPS SV139, TIED
5/25/10, KPM

GPS FIN139
10/14/10, KPM

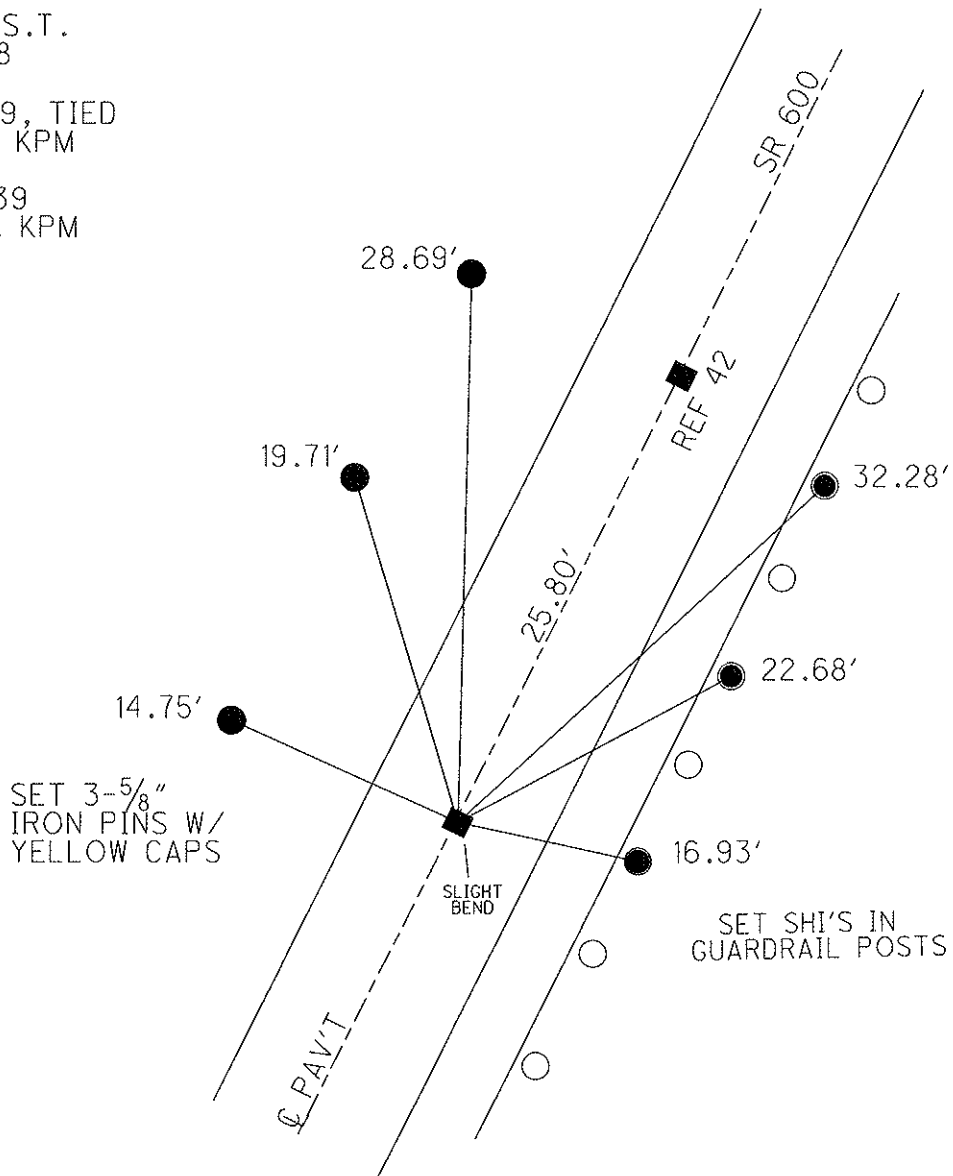

O.D.O.T. DISTRICT 2 SURVEY OFFICE

PERSONNEL	REFERENCE NO. <u>42</u>	SHEET <u>45</u> OF <u>48</u>
NOTES <u>HARBAUGH</u>	DATE <u>5/25/10</u>	ROUTE <u>SR 600</u>
H.C. <u>GOLDBERG</u>	WEATHER <u>SUNNY</u>	COUNTY <u>SANDUSKY</u>
R.C. <u>MOSER</u>	TEMP. <u>60°</u>	TOWNSHIP <u>WASHINGTON</u>
		SECTION <u>16</u>
		T <u>5</u> N R <u>14</u> E

TYPE MONUMENT MON. BOX
 ON SURFACE - ~~BELOW~~ ON _____
 LEFT - C PAV'T - ~~RIGHT~~ 0.5'
11.3' TO RT EDGE PAVEMENT
 S.L.M. 498+57
 Grid: Northing: 631738.233 Easting: 1764411.442

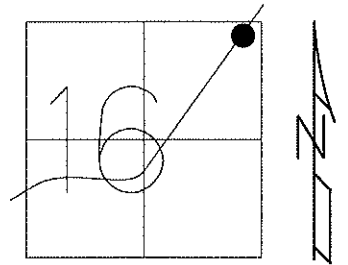

RECORD: P.I.
 512+73.85 BK
 512+71.84 AH
 $\Delta = 5^{\circ}-35'$ LT

GPS SV138, TIED
 5/25/10, KPM

GPS FIN138
 10/14/10, KPM

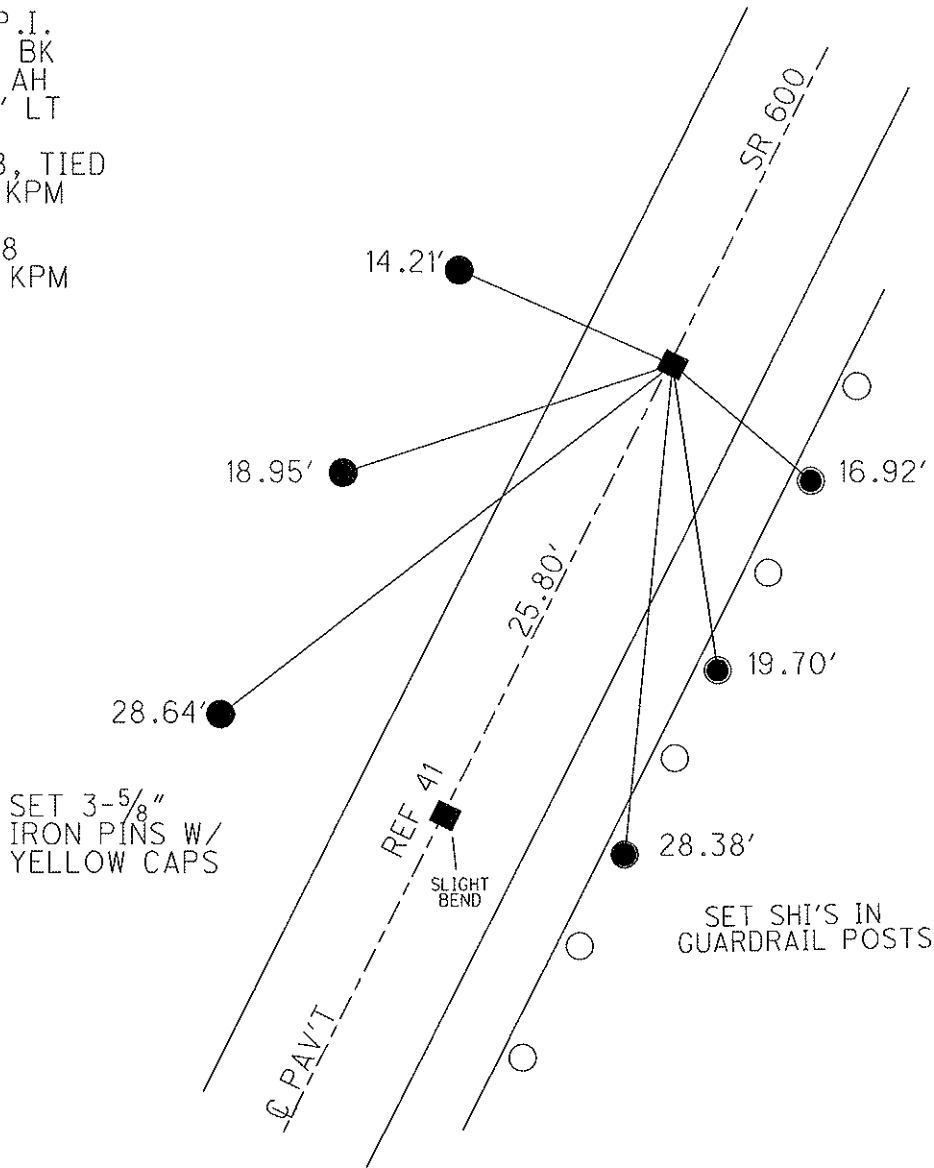

O.D.O.T. DISTRICT 2 SURVEY OFFICE

PERSONNEL	REFERENCE NO. <u>43</u>	SHEET <u>46</u> OF <u>48</u>
NOTES <u>MOSER</u>	DATE <u>5/25/10</u>	ROUTE <u>SR 600</u>
H.C. <u>GOLDBERG</u>	WEATHER <u>SUNNY</u>	COUNTY <u>SANDUSKY</u>
R.C. <u>HARBAUGH</u>	TEMP. <u>60°</u>	TOWNSHIP <u>WASHINGTON</u>
		SECTION <u>16</u>
		T <u>5</u> N R <u>14</u> E

TYPE MONUMENT MON. BOX
 ON SURFACE - ~~BELOW~~ ON
~~LEFT~~ - C PAV'T - RIGHT 0.5'
10.4' TO RT EDGE PAVEMENT
 S.L.M. 500+68
 Grid: Northing: 631954.047 Easting: 1764506.985

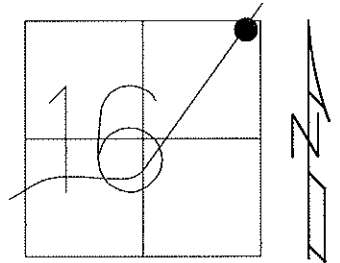

RECORD: T.S.
514+82.41

SV137 GPS, TIED
OPENED MON.BOX
5/25/10 KPM

GPS FIN137
10/14/10 KPM

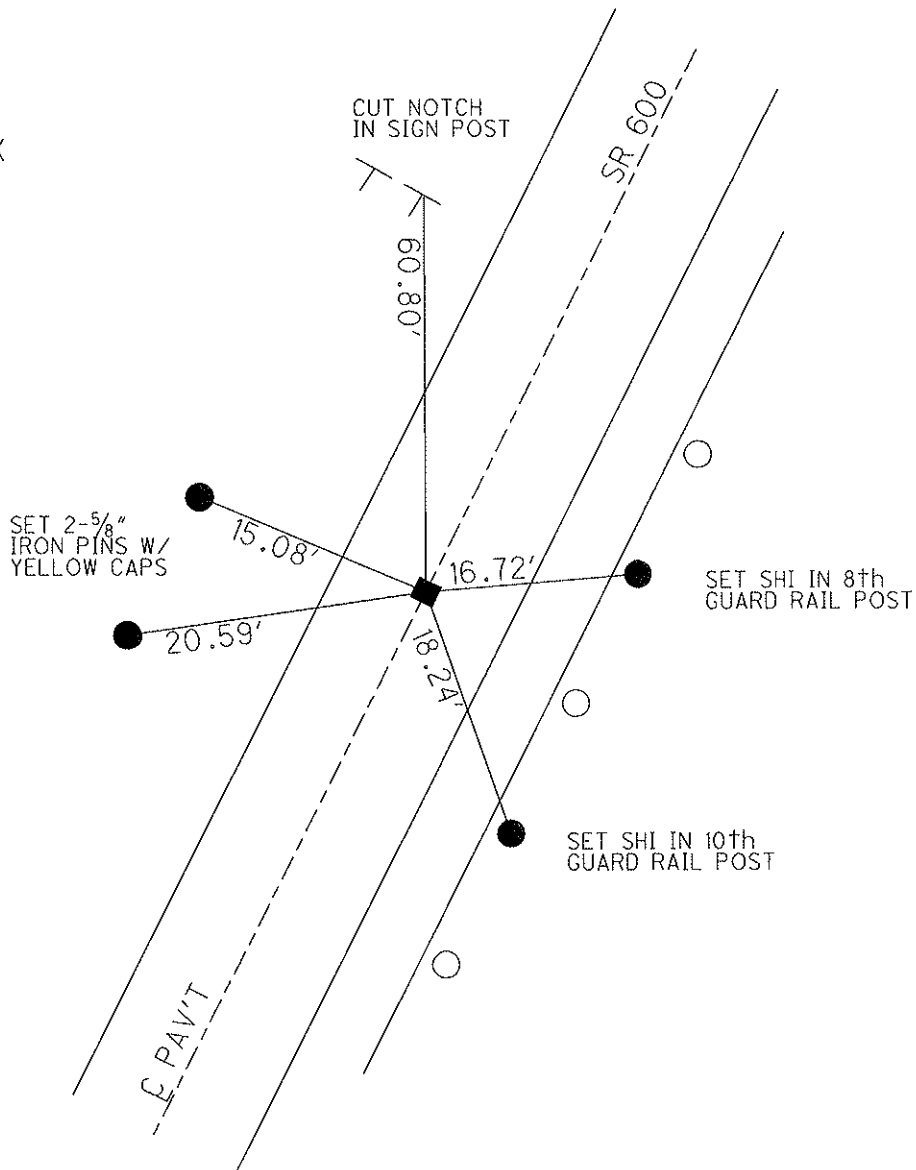

O.D.O.T. DISTRICT 2 SURVEY OFFICE

PERSONNEL _____ REFERENCE NO. 44 SHEET 47 OF 48
NOTES MOSER DATE 5/25/10 ROUTE SR 600
H.C. GOLDBERG WEATHER SUNNY COUNTY SANDUSKY
R.C. HARBAUGH TEMP. 60° TOWNSHIP WASHINGTON
SECTION 9
T 5 N R 14 E

TYPE MONUMENT MON. BOX
ON SURFACE - ~~BELOW~~ ON
LEFT - C PAV'T - ~~RIGHT~~ 6.4'
4.8' TO LT EDGE PAVEMENT
S.L.M. 502+98
Grid: Northing: 632164.825 Easting: 1764600.484

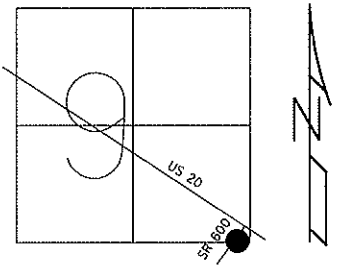

RECORD: P.I.
517+12.68
 $\Delta = 7^\circ - 45'$ RT
SV136 GPS, TIED
OPENED MON.BOX
5/25/10 KPM
GPS FIN136
10/14/10 KPM

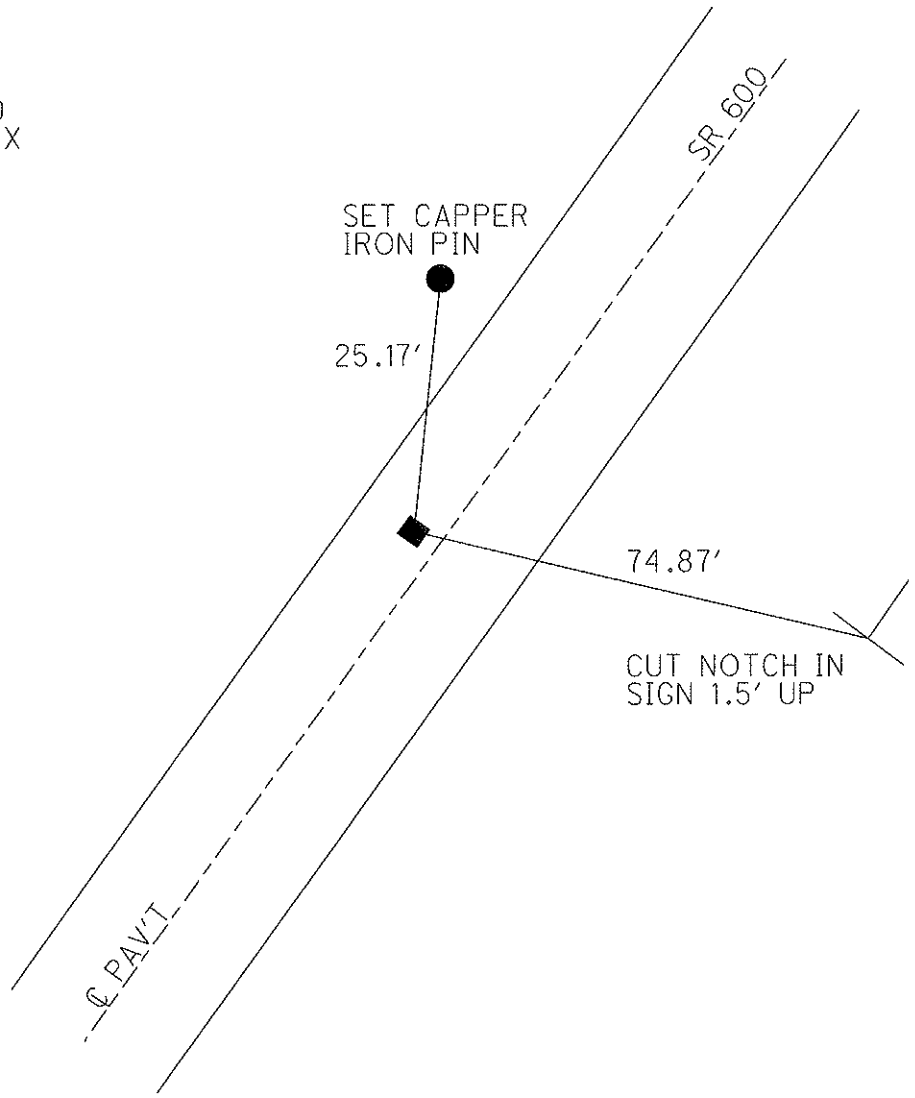

O.D.O.T. DISTRICT 2 SURVEY OFFICE

PERSONNEL	REFERENCE NO. <u>45</u>	SHEET <u>48</u> OF <u>48</u>
NOTES <u>HARBAUGH</u>	DATE <u>5/25/10</u>	ROUTE <u>SR 600</u>
H.C. <u>GOLDBERG</u>	WEATHER <u>SUNNY</u>	COUNTY <u>SANDUSKY</u>
R.C. <u>MOSER</u>	TEMP. <u>60°</u>	TOWNSHIP <u>WASHINGTON</u>
		SECTION <u>9</u>
		T <u>5</u> N R <u>14</u> E

TYPE MONUMENT MON. BOX
 ON SURFACE - ~~BELOW~~ ON
 LEFT - C PAV'T - RIGHT ON
11.2' TO LT EDGE PAVEMENT
 S.L.M. 505+26
 Grid: Northing: 632360.736 Easting: 1764721.128

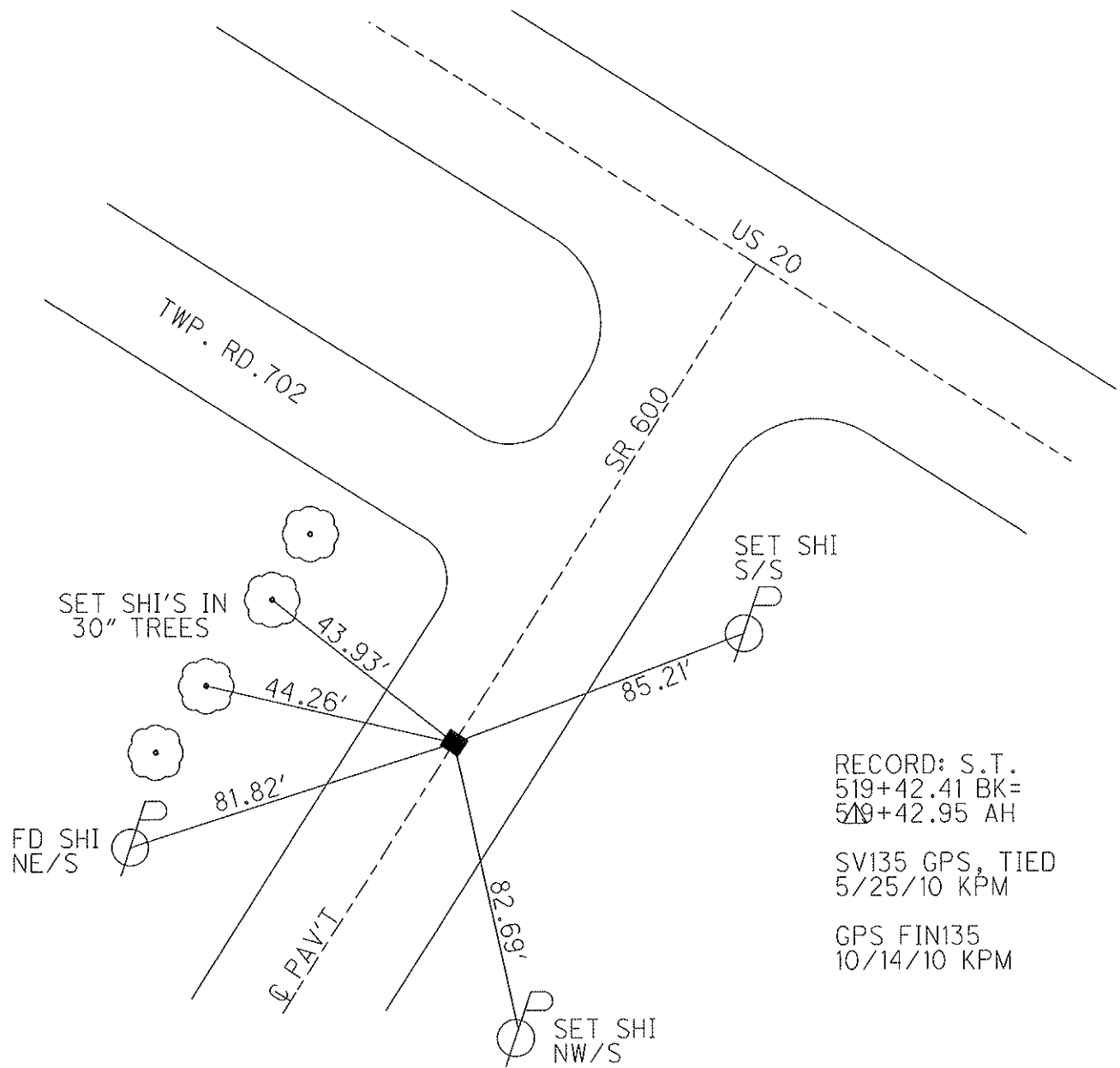
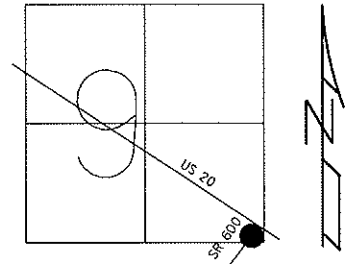

RECORD: S.T.
 519+42.41 BK=
 519+42.95 AH
 SV135 GPS, TIED
 5/25/10 KPM
 GPS FIN135
 10/14/10 KPM

O.D.O.T. DISTRICT 2 SURVEY OFFICE

PERSONNEL

REFERENCE NO. 21

SHEET 10 OF 19

NOTES CHENEY

DATE 9/17/91

ROUTE US 20

H.C. RIPPLE

WEATHER SUNNY

COUNTY SANDUSKY

R.C. BARBOUR

TEMP. 70°

TOWNSHIP WASHINGTON

GEYMAN

SECTION 9

T 5 N R 14 E

TYPE MONUMENT P.I., P.K. NAIL / WASHER

~~ON SURFACE~~ - BELOW R/R SPIKE= 3.5'+ DEEP 8/8/83

LEFT - C PAV'T - RIGHT _____

6.0' TO S EDGE PAVEMENT

S.L.M. 540+50

Grid: Northing: _____ Easting: _____

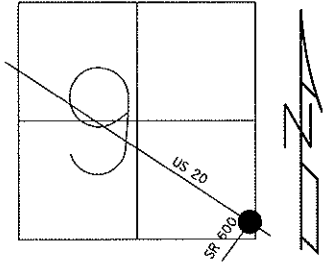

RECORD: P.I. STA. 541+03.14
 179+42.5
 $\Delta = 0^\circ - 23' \text{ LT}$
 FD P.K./WASHER
 DOES NOT APPEAR TO BE ON
 C SR 600. 1/27/09

