

O.D.O.T. DISTRICT 2 SURVEY OFFICE

PERSONNEL

REFERENCE NO. 17

SHEET 19 OF 48

NOTES MOSER

DATE 5/20/10

ROUTE SR 600

H.C. GOLDBERG

WEATHER CLOUDY

COUNTY SANDUSKY

R.C. HARBAUGH

TEMP. 65°

TOWNSHIP WASHINGTON

SECTION 18, 19

T 5 N R 14 E

TYPE MONUMENT MON. BOX

ON SURFACE - ~~BELOW~~ ON

LEFT - C PAV'T - ~~RIGHT~~ A=15.1'

TO EDGE PAVEMENT

S.L.M. 318+54 BOX 2' WEST OF Q CR 66

Grid: Northing: 626930.406 Easting: 1748877.078

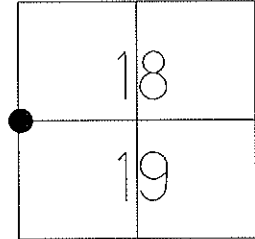

RECORD: 318+99.68

NOTE: FD AND SET TIES
IN RAIN 5/18/10 KPM

A=SV118
OPENED MON. BOX
9/20/10, KPM
TIED, GPS 5/20/10

GPS FIN118
10/12/10, JMH

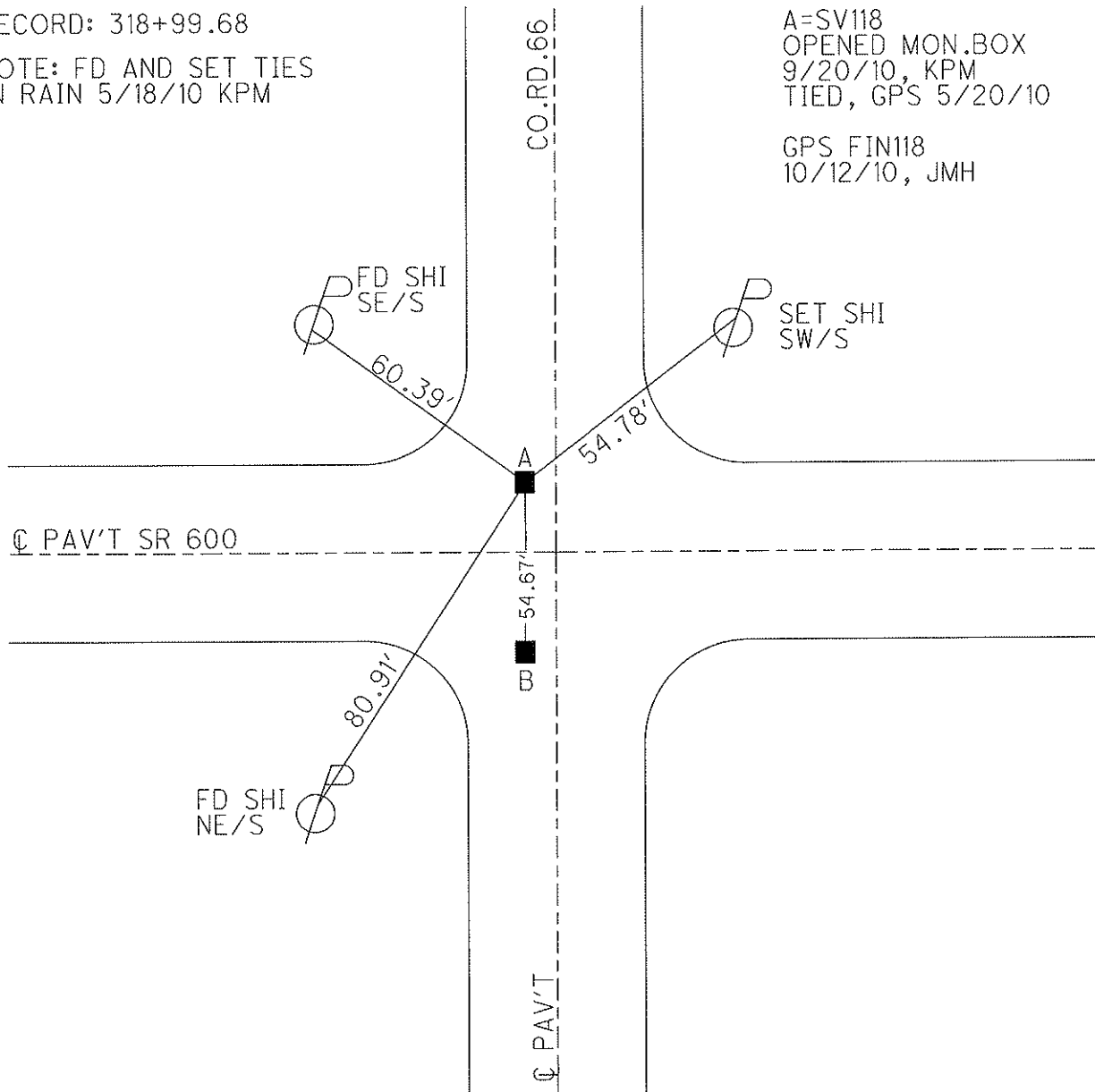

O.D.O.T. DISTRICT 2 SURVEY OFFICE

PERSONNEL _____

REFERENCE NO. 17+18

SHEET _____ OF _____

NOTES BARNHISEL

H.C. VAN DUSEN

DATE 4-21-93

ROUTE 600

R.C. CORDES

WEATHER cloudy

COUNTY SANDUSKY

TEMP. +37°

TOWNSHIP Washington

SECTION 18+19

T 5 N R 14 E

TYPE MONUMENT MON Boxes

ON SURFACE - ~~BOXES~~ yes yes

LEFT- & PAV'T. - RIGHT 16.4 14.3

- TO - EDGE PAVEMENT

S.L.M. 318+54 BOTH

Boxes 2' WEST OF & "66"

DIDN'T OPEN
MEASURED TO
" + " ON BOXES

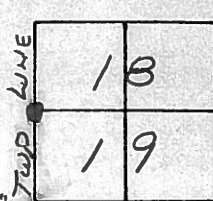

RECORD:
318+99.68

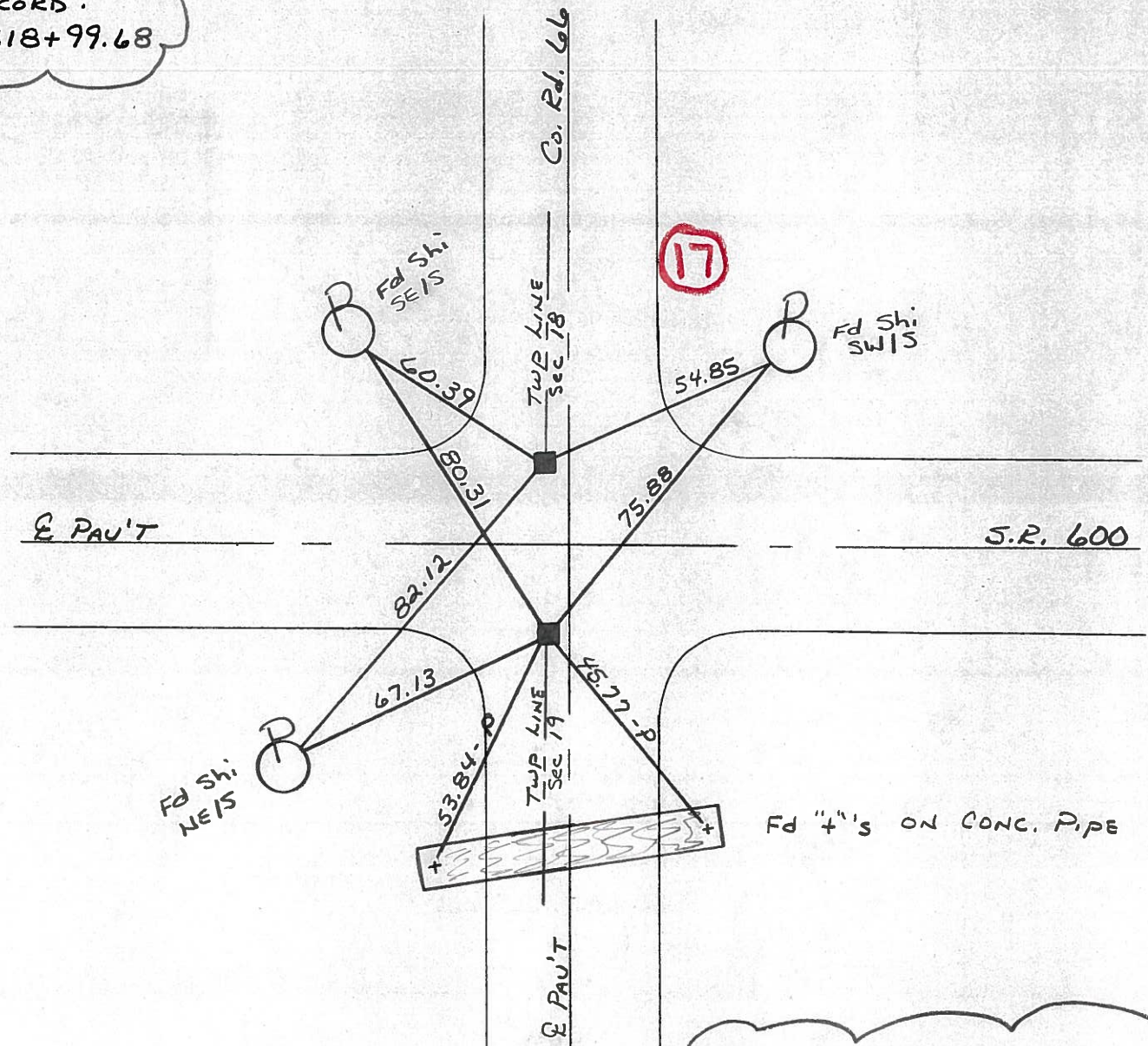

NOTE: NEXT SHEET FOR MORE POINTS
AT THIS LOCATION

O.D.O.T. DISTRICT 2 SURVEY OFFICE

PERSONNEL _____

REFERENCE NO. _____

SHEET _____ OF _____

NOTES BARNHISEL

H.C. VAN DUSEN

R.C. CORDS

DATE 4-21-93

WEATHER cloudy

TEMP. +37°

ROUTE 600

COUNTY SANDUSKY

TOWNSHIP Washington

SECTION 18+19

T. 5 N R. 14 E

TYPE MONUMENT Lg BR Spk's

ON SURFACE - BELOW 3" 3"

LEFT - 20.3 PAV'T. - RIGHT 19.4

- TO - EDGE PAVEMENT 2' West of E Co. Rd 66

S.L.M. 318+54 BOTH

ORIGIN UNKNOWN

18	19
----	----

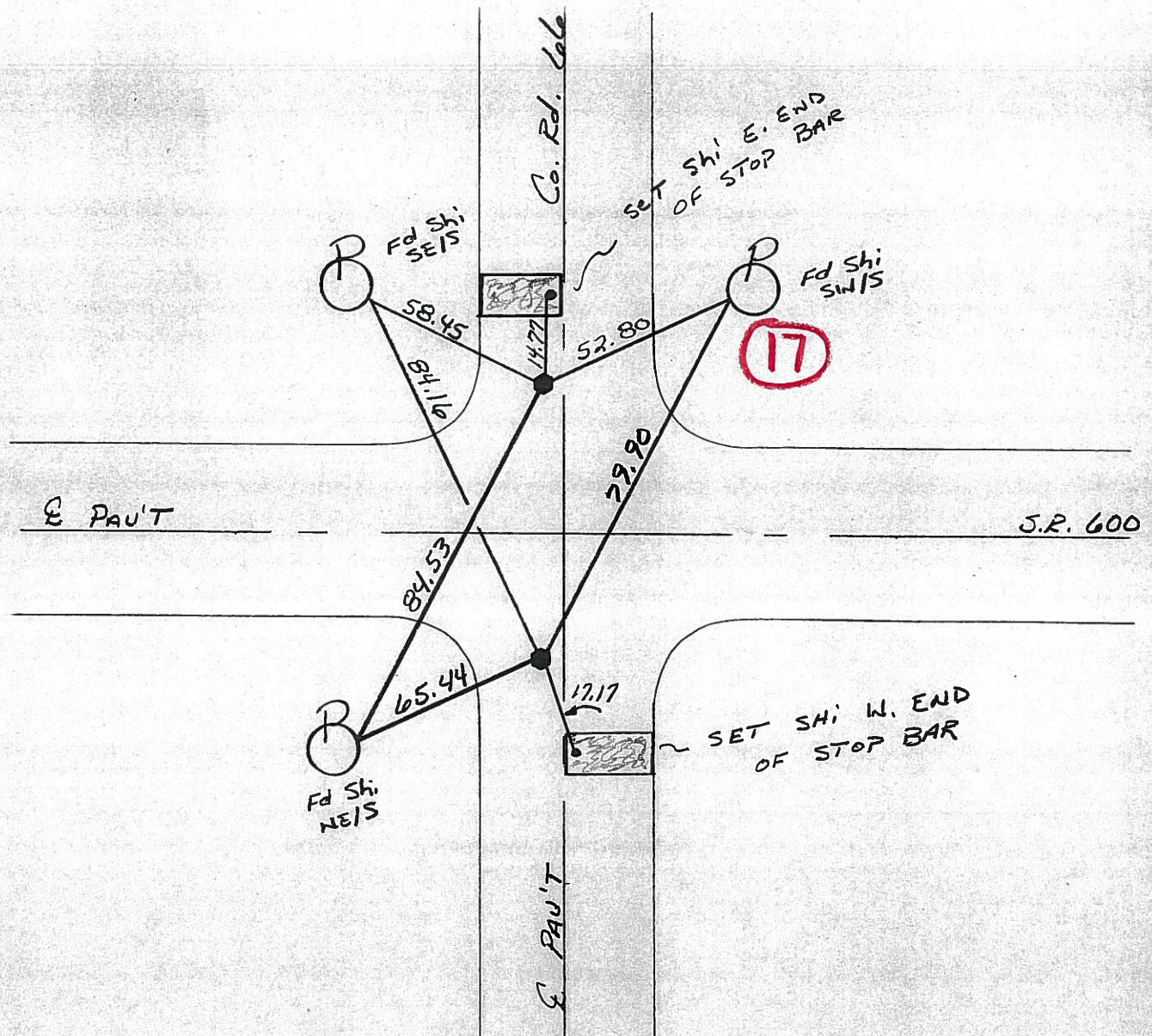

PERSONNEL	TITLE	PERSONNEL	TITLE
Schneider		Potts	
Mosser			
Barbour			
Redding			

COUNTY Sandusky DATE 5-1-68

S. R. 600 WEATHER Fair

SEC. Gibsonburg to U.S. 20 TEMP. 60°

DESCRIPTION Ties for Control Points

LEFT CENTER LINE RIGHT JOB NO.

