

O.D.O.T. DISTRICT 2 SURVEY OFFICE

PERSONNEL _____ REFERENCE NO. 18 SHEET 20 OF 48
 NOTES MOSER DATE 5/20/10 ROUTE SR 600
 H.C. GOLDBERG WEATHER CLOUDY COUNTY SANDUSKY
 R.C. HARBAUGH TEMP. 65° TOWNSHIP WASHINGTON
 _____ SECTION 18, 19
 _____ T 5 N R 14 E

TYPE MONUMENT MON. BOX
 ON SURFACE - ~~BELOW~~ ON _____
~~LEFT~~ - C PAV'T - RIGHT B=15.4'
 _____ TO _____ EDGE PAVEMENT
 S.L.M. 318+54 BOX 2' WEST OF Q CR 66
 Grid: Northing: 626960.849 Easting: 1748877.830

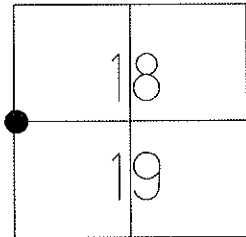

RECORD: 318+99.68

NOTE: FD AND SET TIES
 IN RAIN 5/18/10 KPM

B=SV119
 OPENED MON.BOX
 9/20/10, KPM
 TIED, GPS 5/20/10

GPS FIN119
 10/12/10, JMH

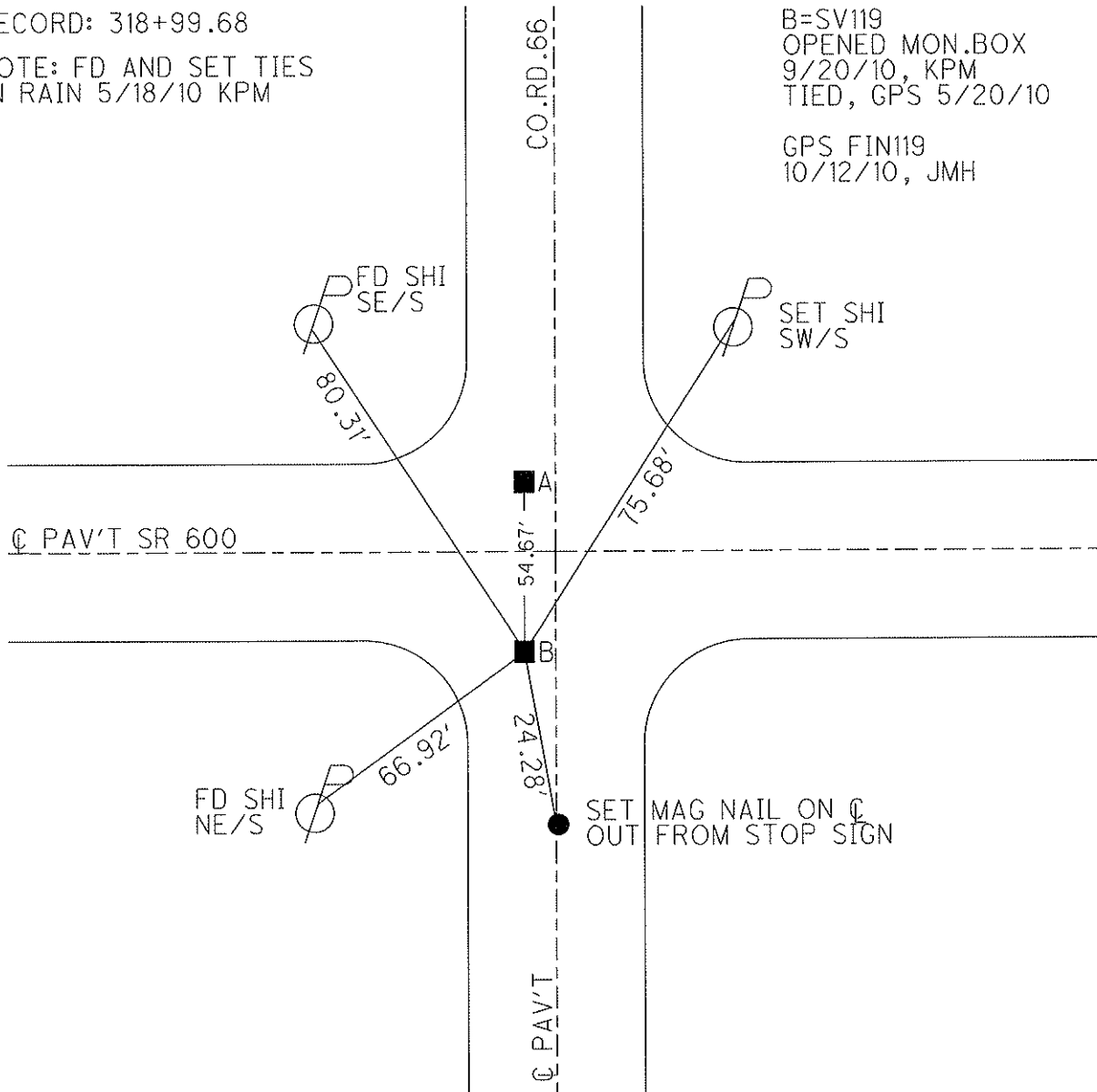

O.D.O.T. DISTRICT 2 SURVEY OFFICE

PERSONNEL

REFERENCE NO. 17+18

SHEET _____ OF _____

NOTES BARNHISEL

H.C. VAN DUSEN

R.C. CORDES

DATE 4-21-93

WEATHER cloudy

TEMP. +37°

ROUTE 600

COUNTY SANDUSKY

TOWNSHIP Washington

SECTION 18+19

T. 5 N. R. 14 E.

TYPE MONUMENT MON Boxes

ON SURFACE - ~~BELOW~~ yes yes

LEFT- & PAU'T. - RIGHT 16.4 14.3

- TO - EDGE PAVEMENT

S.L.M. 318+54 BOTH Boxes 2' WEST OF & "66"

DIDN'T OPEN
MEASURED TO
" ON BOXES

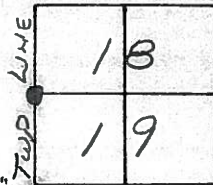

Record:
318+99.68

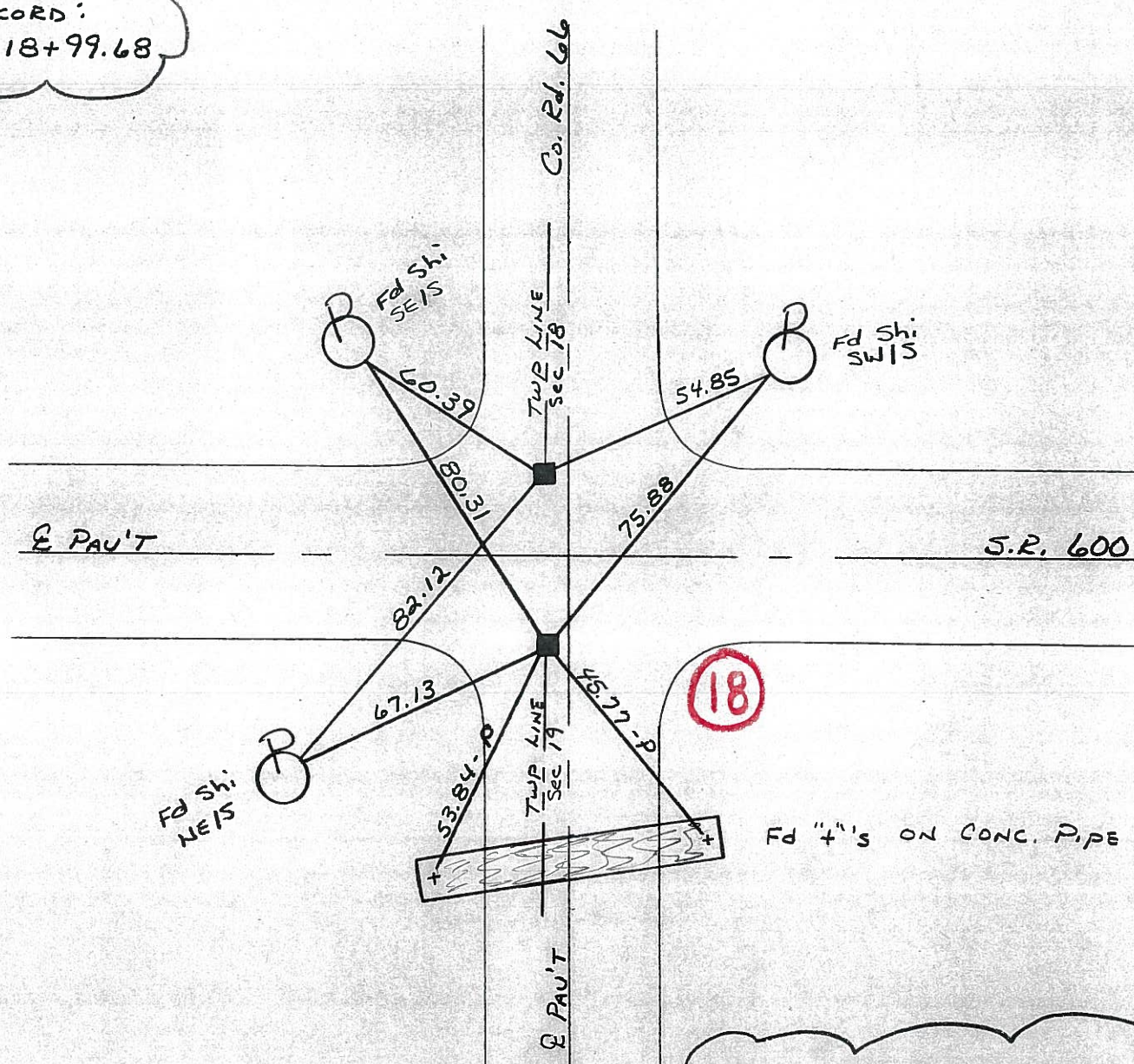

NOTE: NEXT SHEET FOR MORE POINTS AT THIS LOCATION

O.D.O.T. DISTRICT 2 SURVEY OFFICE

PERSONNEL _____

REFERENCE NO. _____

SHEET _____ OF _____

NOTES BARNHISEL

H.C. VAN DUSEN

R.C. COIDES

DATE 4-21-93

WEATHER Cloudy

TEMP. +37°

ROUTE 600

COUNTY SANDUSKY

TOWNSHIP Washington

SECTION 18+19

T. 5 N R. 14 E

TYPE MONUMENT Lg RR Spk's

ON SURFACE - BELOW 3" 3"

LEFT - PAV'T. - RIGHT 20.3 19.4

- TO - EDGE PAVEMENT 2' West of E Co. Rd 66

S.L.M. 318+54 BOTH

ORIGIN UNKNOWN

18	19
----	----

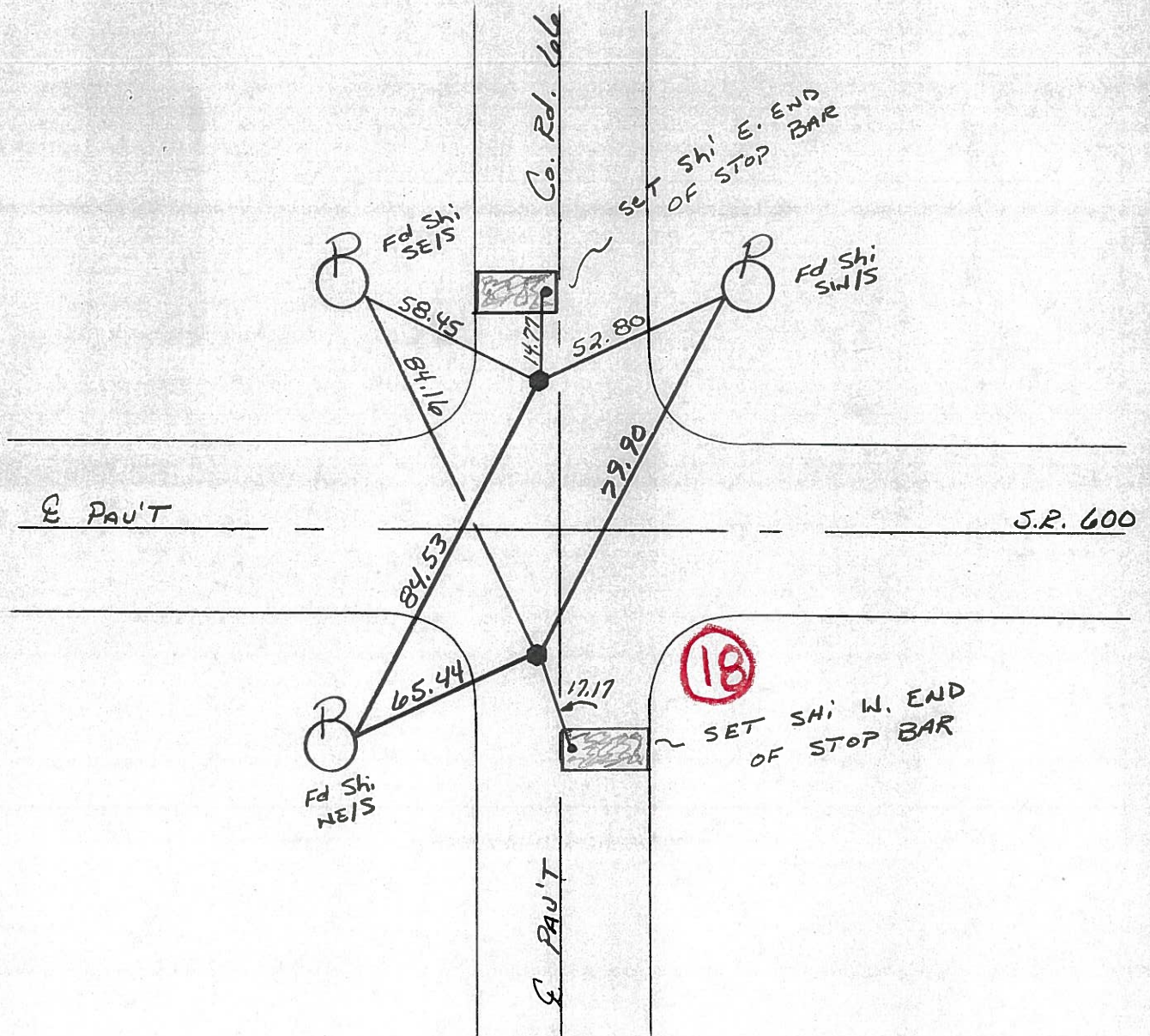

PERSONNEL	TITLE	PERSONNEL	TITLE
Schneider		Patts	
Mosser			
Barbour			
Redding			

COUNTY Sandusky DATE 5-1-68

S. R. 600 WEATHER Fair

SEC. Gibsonburg to U.S. 20 TEMP. 60°

DESCRIPTION Ties for Control Points LEFT CENTER LINE RIGHT JOB NO.

