

O.D.O.T. DISTRICT 2 SURVEY OFFICE

PERSONNEL	REFERENCE NO. <u>19</u>	SHEET <u>21</u> OF <u>48</u>
NOTES <u>GOLDBERG</u>	DATE <u>5/20/10</u>	ROUTE <u>SR 600</u>
H.C. <u>MOSER</u>	WEATHER <u>CLOUDY</u>	COUNTY <u>SANDUSKY</u>
R.C. <u>HARBAUGH</u>	TEMP. <u>65°</u>	TOWNSHIP <u>WASHINGTON</u>
		SECTION <u>18</u>
		T <u>5</u> N R <u>14</u> E

TYPE MONUMENT MON. BOX
 ON SURFACE - ~~BELOW~~ ON
~~LEFT~~ - C PAV'T - RIGHT 1.0'
8.6' TO RT EDGE PAVEMENT
 S.L.M. 322+24
 Grid: Northing: 626933.165 Easting: 1749246.325

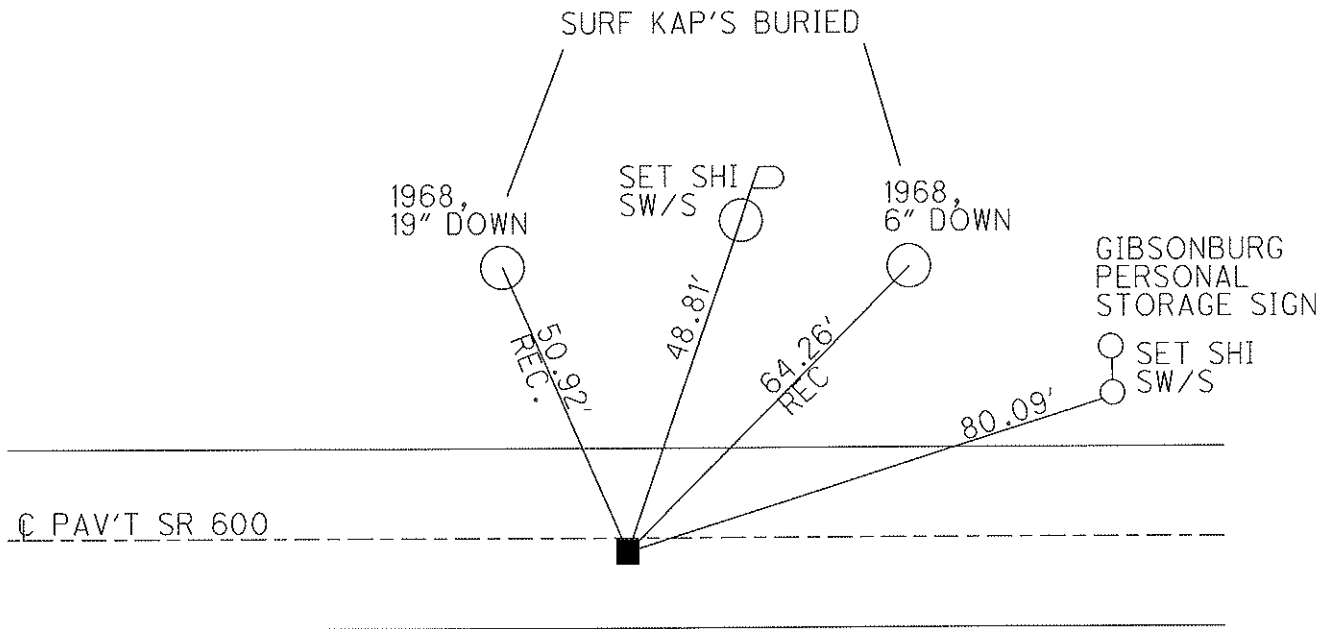
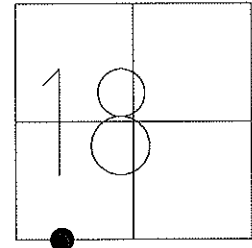

RECORD: $\Delta=2^{\circ}-15'$ LT
 322+99.46. NO P.I.,
 ON LINE TANG.

NOTE: FD AND SET TIES
 IN DRIZZLE 5/18/10 KPM

SV120, GPS, TIED 5/20/10
 OPENED MON.BOX
 9/9/08, 9/20/10, KPM

GPS FIN120
 10/12/10, JMH

O.D.O.T. DISTRICT 2 SURVEY OFFICE

PERSONNEL _____

REFERENCE NO. 19

SHEET _____ OF _____

NOTES BARNHISEL

H.C. VAN DUSEN

R.C. CORDES

DATE 4-21-93

WEATHER Cloudy

TEMP. +37°

ROUTE 600

COUNTY SANDUSKY

TOWNSHIP Washington

SECTION 18

T 5 N R 14 E

TYPE MONUMENT Mon Box

DIDN'T OPEN

ON SURFACE - ~~BELOW~~ yes

~~LEFT~~ - PAV'T. - RIGHT 1.0

0.6 TO RT. EDGE PAVEMENT

S.L.M. 322+24

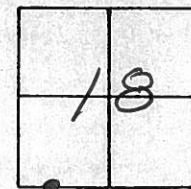

Record:
Δ = 2°-15' LT
322 + 99.46

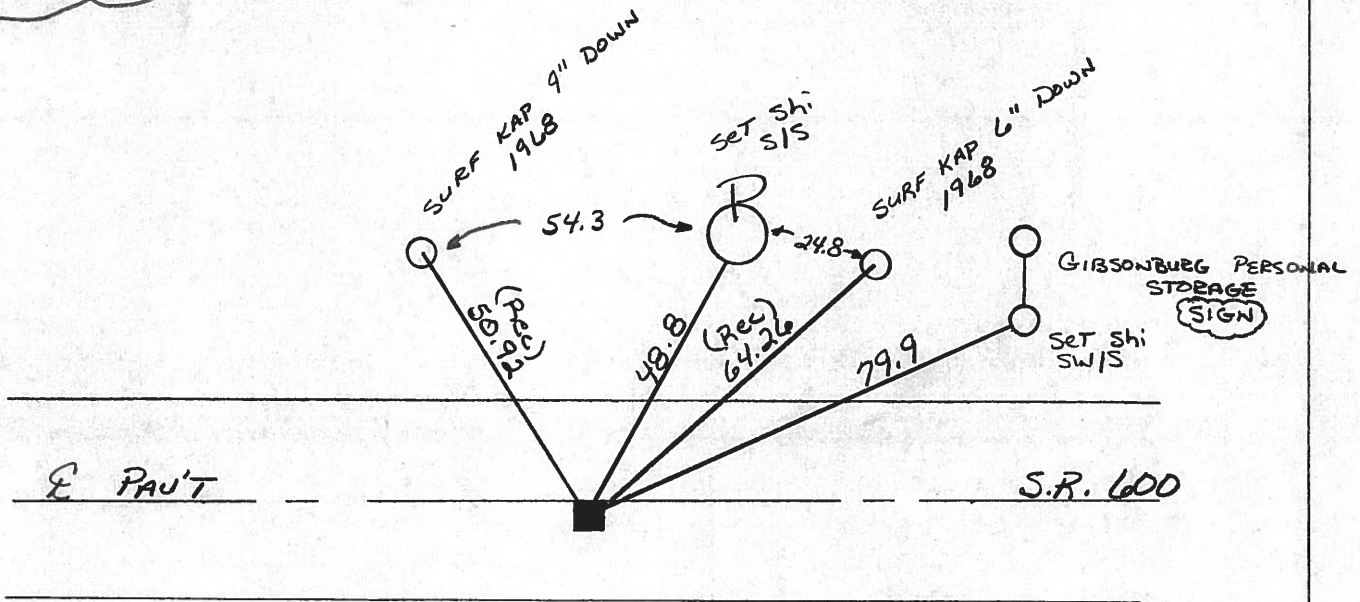

PERSONNEL	TITLE	PERSONNEL	TITLE	COUNTY	DATE	WEATHER	TEMP.
Schneider		Potts		Sandusky	5-1-68	Fair	60°
Mosser				S. R. 600			
Barbour				SEC. Gibsonburg to U.S. 20			
Redding							

DESCRIPTION Ties for Control Points JOB NO. _____

