

O.D.O.T. DISTRICT 2 SURVEY OFFICE

PERSONNEL	REFERENCE NO. <u>21</u>	SHEET <u>23</u> OF <u>48</u>
NOTES <u>HARBAUGH</u>	DATE <u>5/24/10</u>	ROUTE <u>SR 600</u>
H.C. <u>MOSER</u>	WEATHER <u>CLOUDY</u>	COUNTY <u>SANDUSKY</u>
R.C. <u>GOLDBERG</u>	TEMP. <u>60°</u>	TOWNSHIP <u>WASHINGTON</u>
		SECTION <u>18</u>
		T <u>5</u> N R <u>14</u> E

TYPE MONUMENT MON. BOX
 ON SURFACE - ~~BELOW~~ ON
 LEFT - C PAV'T - RIGHT ON
10.2' TO RT EDGE PAVEMENT
 S.L.M. 374+94 ON C PAV'T SOUTH
 Grid: Northing: 626973.766 Easting: 1754514.506

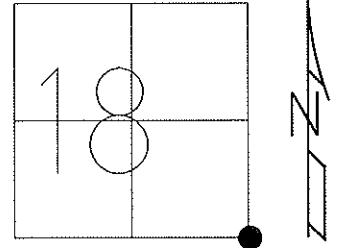

$\Delta=0^{\circ}-10'$ RT
 375+69.90

NOTE: FD AND SET TIES
 IN RAIN 5/18/10 KPM

SV122, GPS, TIED 5/24/10
 OPENED MON.BOX
 9/11/08, 9/24/10, KPM

GPS FIN122
 10/12/10, JMH

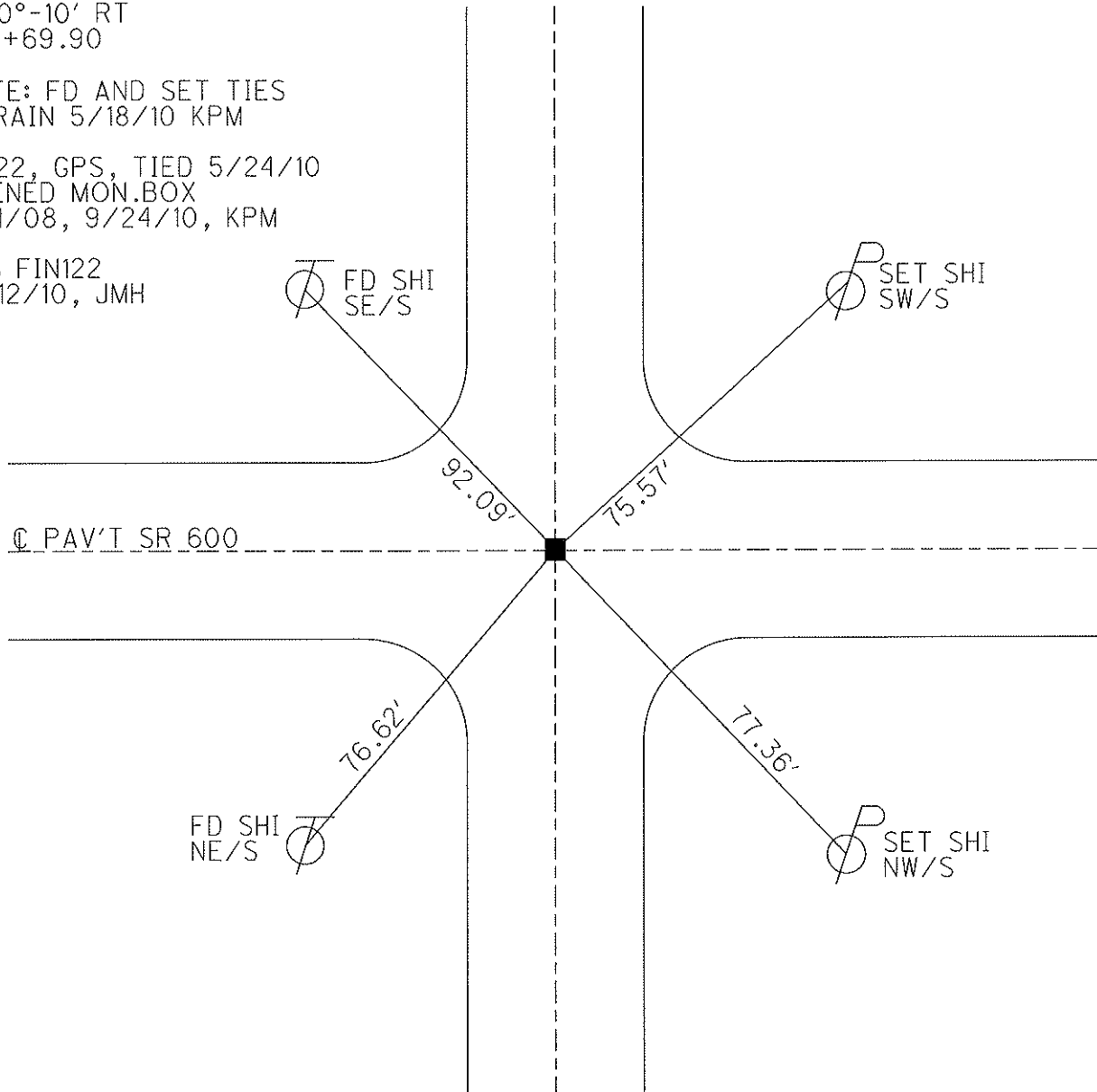

O.D.O.T. DISTRICT 2 SURVEY OFFICE

PERSONNEL _____

REFERENCE NO. 21

SHEET _____ OF _____

NOTES BARNHISEL

H.C. VAN DUSEN

R.C. CORDES

DATE 4-16-93

WEATHER Cloudy

TEMP. +45°

ROUTE 600

COUNTY SANDUSKY

TOWNSHIP WASHINGTON

SECTION 18

T. 5 N. R. 14 E

TYPE MONUMENT Mon. Box DIDN'T OPEN

ON SURFACE - ~~BELOW~~ yes

~~SET~~ - E PAU'T - ~~RIGHT~~ yes

10.0 TO RT EDGE PAVEMENT

S.L.M. 374+94

ON E PAU'T South

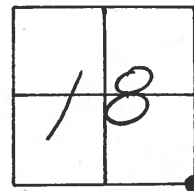

$\Delta = 0^\circ - 10' \text{ RT}$
375 + 69.90

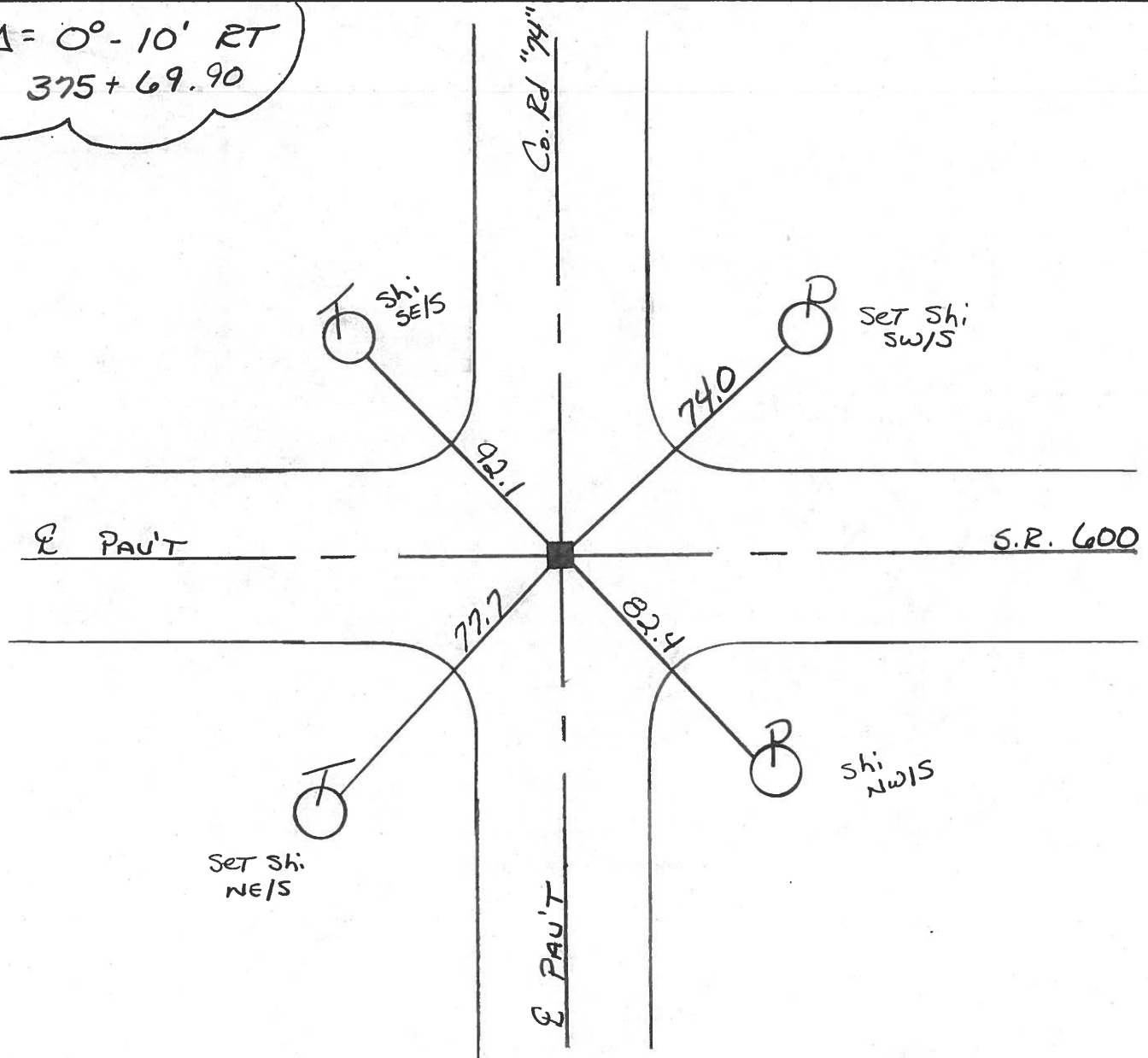

PERSONNEL	TITLE	PERSONNEL	TITLE	COUNTY	DATE
Schneider				Sandusky	5 1
Mosser				S. R. 600	WEATHER Fair
Barbour				SEC. Gibsonburg to U. 20	TEMP. 6
Redding					

DESCRIPTION Ties for Con rd Poi ts JOB NO. _____

