

O.D.O.T. DISTRICT 2 SURVEY OFFICE

PERSONNEL	REFERENCE NO. <u>22</u>	SHEET <u>24</u> OF <u>48</u>
NOTES <u>MOSER</u>	DATE <u>5/24/10</u>	ROUTE <u>SR 600</u>
H.C. <u>GOLDBERG</u>	WEATHER <u>CLOUDY</u>	COUNTY <u>SANDUSKY</u>
R.C. <u>HARBAUGH</u>	TEMP. <u>60°</u>	TOWNSHIP <u>WASHINGTON</u>
		SECTION <u>17</u>
		T <u>5</u> N R <u>14</u> E

TYPE MONUMENT MON. BOX  
 ON SURFACE - ~~BELOW~~ ON  
 LEFT - C PAV'T - RIGHT ON  
9.5' TO LT. EDGE PAVEMENT  
 S.L.M. 401+45  
 Grid: Northing: 626940.802 Easting: 1757161.549

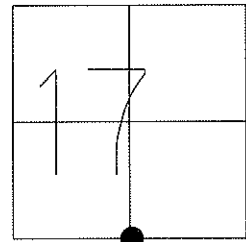

RECORD:  $\Delta=0^{\circ}-06'$  RT  
 402+17.24

NOTE: FD AND SET TIES  
 IN DRIZZLE 5/18/10 KPM

SV123, GPS, TIED 5/24/10  
 OPENED MON.BOX  
 9/11/08, 9/24/10, KPM

GPS FIN123  
 10/12/10, JMH

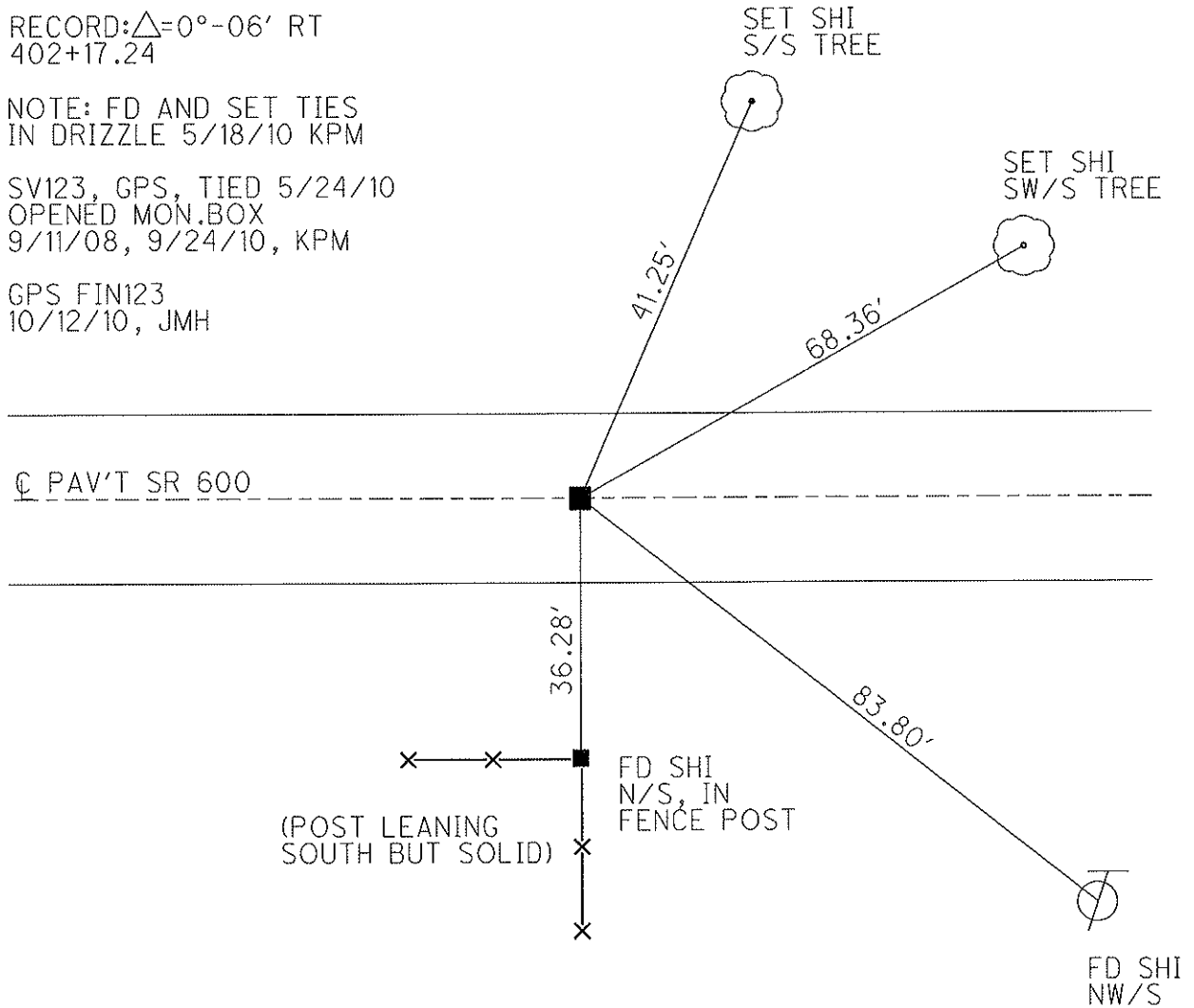

# O.D.O.T. DISTRICT 2 SURVEY OFFICE

PERSONNEL \_\_\_\_\_

REFERENCE NO. 22

SHEET \_\_\_\_\_ OF \_\_\_\_\_

NOTES BARNHISEL

H.C. VAN DUSEN

DATE 4-16-93

ROUTE S.R. 600

R.C. CORDS

WEATHER Cloudy

COUNTY SANDUSKY

TEMP. +45°

TOWNSHIP WASHINGTON

SECTION 17

T. 5 N R. 14 E

TYPE MONUMENT Mon Box DIDN'T OPEN

ON SURFACE - ~~BELOW~~ yes

~~LEFT~~ - RIGHT PAV'T. - yes

9.5 TO LT EDGE PAVEMENT

S.L.M. 401 + 45

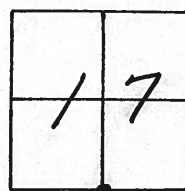

RECORD  
A = 0°-06' RT  
402 + 17.24

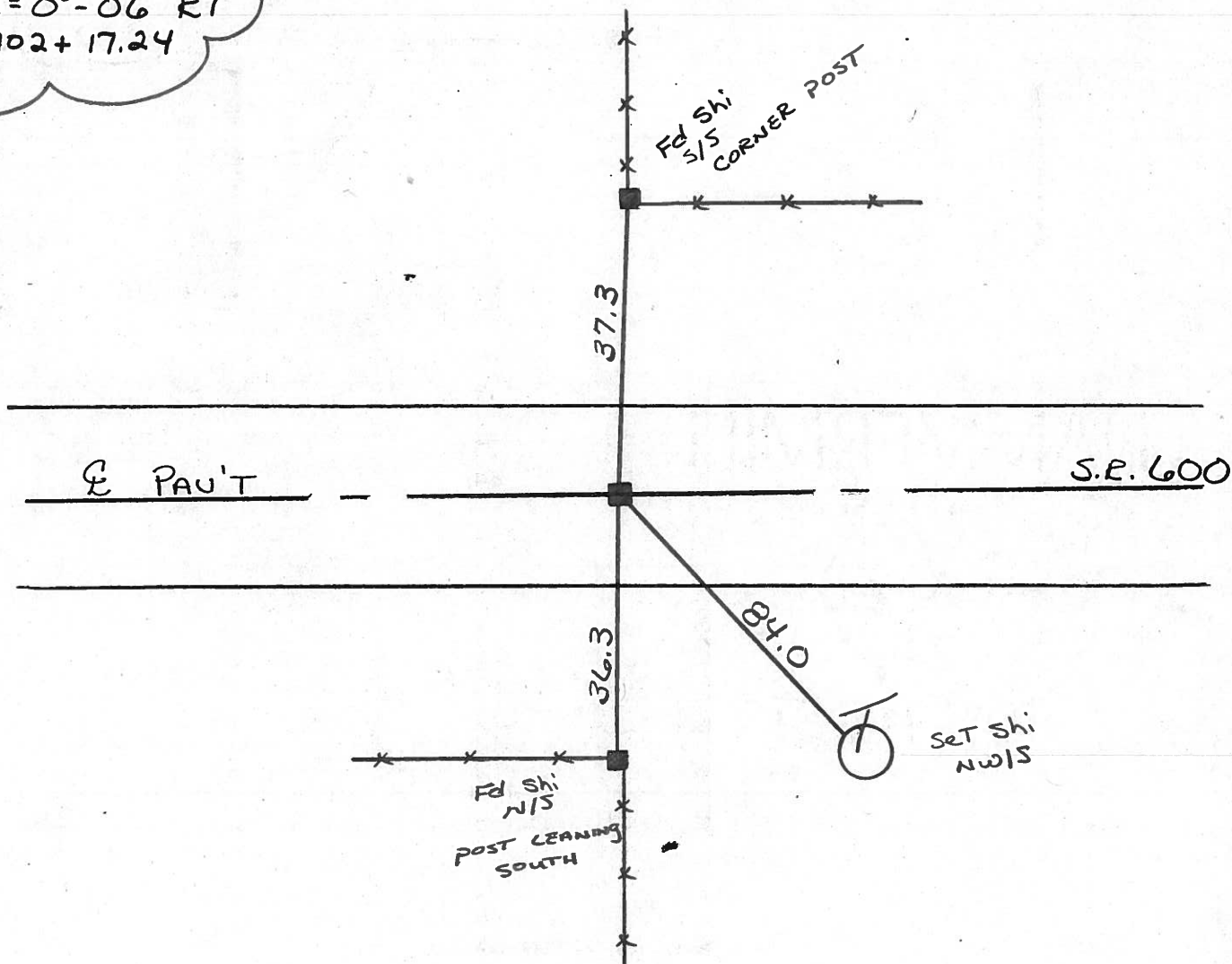

PERSONNEL	TITLE	PERSONNEL	TITLE
Schneider		Po H.	
Mosser			
Barbour			
Redding			

COUNTY Sandusky DATE 5-1-68  
 S. R. 600 WEATHER Fair  
 SEC. Gibsonburg to U.S. #20 TEMP. 60°

DESCRIPTION Ties for Control Points JOB NO.

