

O.D.O.T. DISTRICT 2 SURVEY OFFICE

PERSONNEL	REFERENCE NO. <u>23</u>	SHEET <u>25</u> OF <u>48</u>
NOTES <u>HARBAUGH</u>	DATE <u>5/24/10</u>	ROUTE <u>SR 600</u>
H.C. <u>MOSER</u>	WEATHER <u>CLOUDY</u>	COUNTY <u>SANDUSKY</u>
R.C. <u>GOLDBERG</u>	TEMP. <u>60°</u>	TOWNSHIP <u>WASHINGTON</u>
		SECTION <u>17</u>
		T <u>5</u> N R <u>14</u> E

TYPE MONUMENT MON. BOX  
 ON SURFACE - ~~BELOW~~ ON  
 LEFT - C PAV'T - ~~RIGHT~~ 1.2'  
10.2' TO LT. EDGE PAVEMENT  
 S.L.M. 414+78  
 Grid: Northing: 626921.985 Easting: 1758491.716

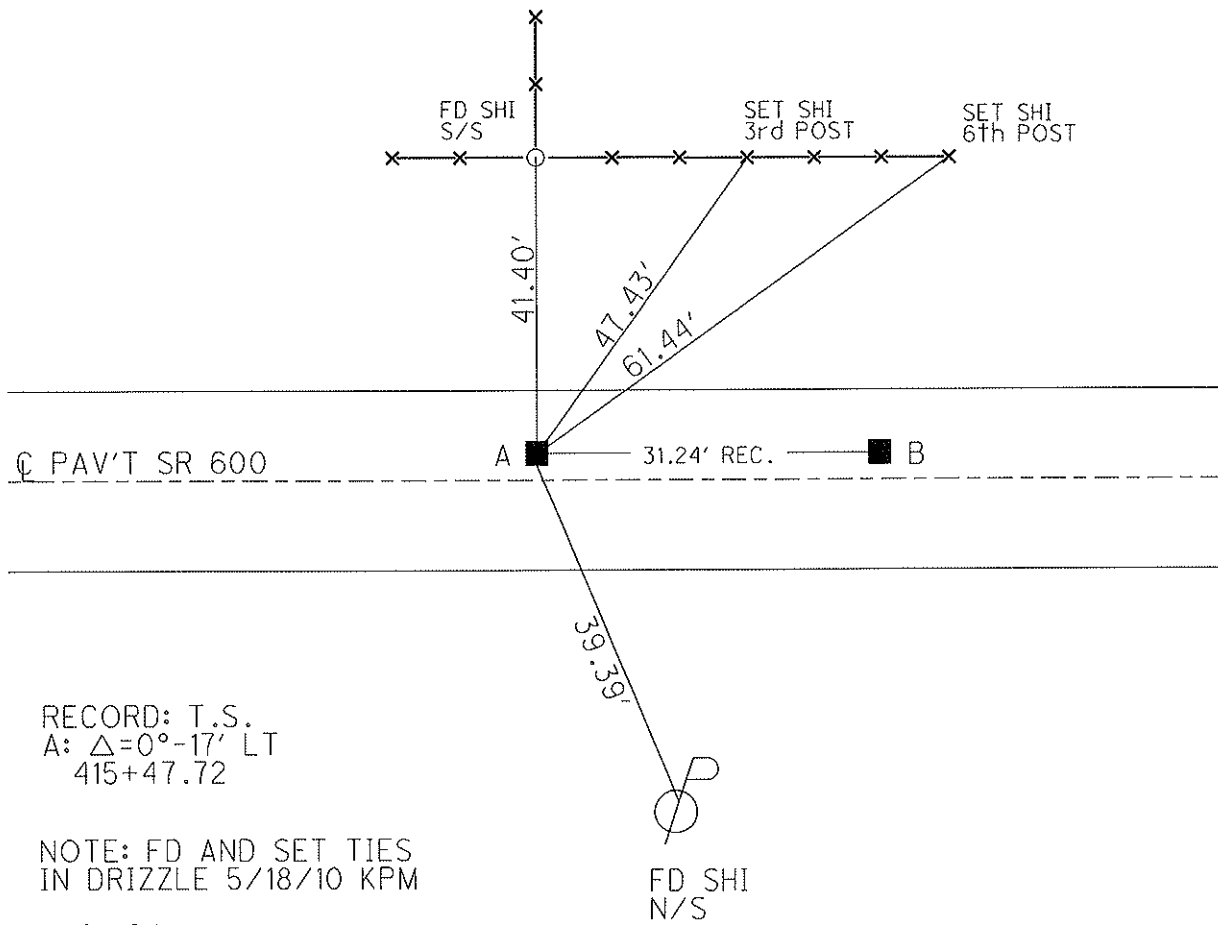
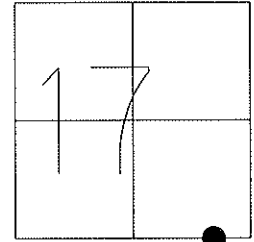

RECORD: T.S.  
 A:  $\Delta=0^{\circ}-17'$  LT  
 415+47.72

NOTE: FD AND SET TIES  
 IN DRIZZLE 5/18/10 KPM

A=SV124  
 GPS, TIED 5/24/10  
 OPENED MON.BOX  
 9/11/08, 9/24/10, KPM

GPS FIN124  
 10/12/10, JMH

# O.D.O.T. DISTRICT 2 SURVEY OFFICE

PERSONNEL \_\_\_\_\_

REFERENCE NO. 23 + 24

SHEET \_\_\_\_\_ OF \_\_\_\_\_

NOTES BARNHISEL

H.C. VAN DUSEN

R.C. COEDS

DATE 4-16-93

WEATHER cloudy

TEMP. +45°

ROUTE S.R. 600

COUNTY SANDUSKY

TOWNSHIP WASHINGTON

SECTION 17

T 5 N R 14 E

TYPE MONUMENT Mon. Boxes

DIDN'T OPEN

ON SURFACE - ~~BELOW~~ yes

LEFT- & PAV'T. - ~~RIGHT~~ 1.2 1.2

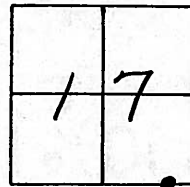

10.2 TO LT EDGE PAVEMENT

S.L.M. 414+78

415+09

RECORD: T.S.

(A)  $\Delta = 0^\circ - 17' LT$   
415 + 47.72

(B) 415 + 78.84

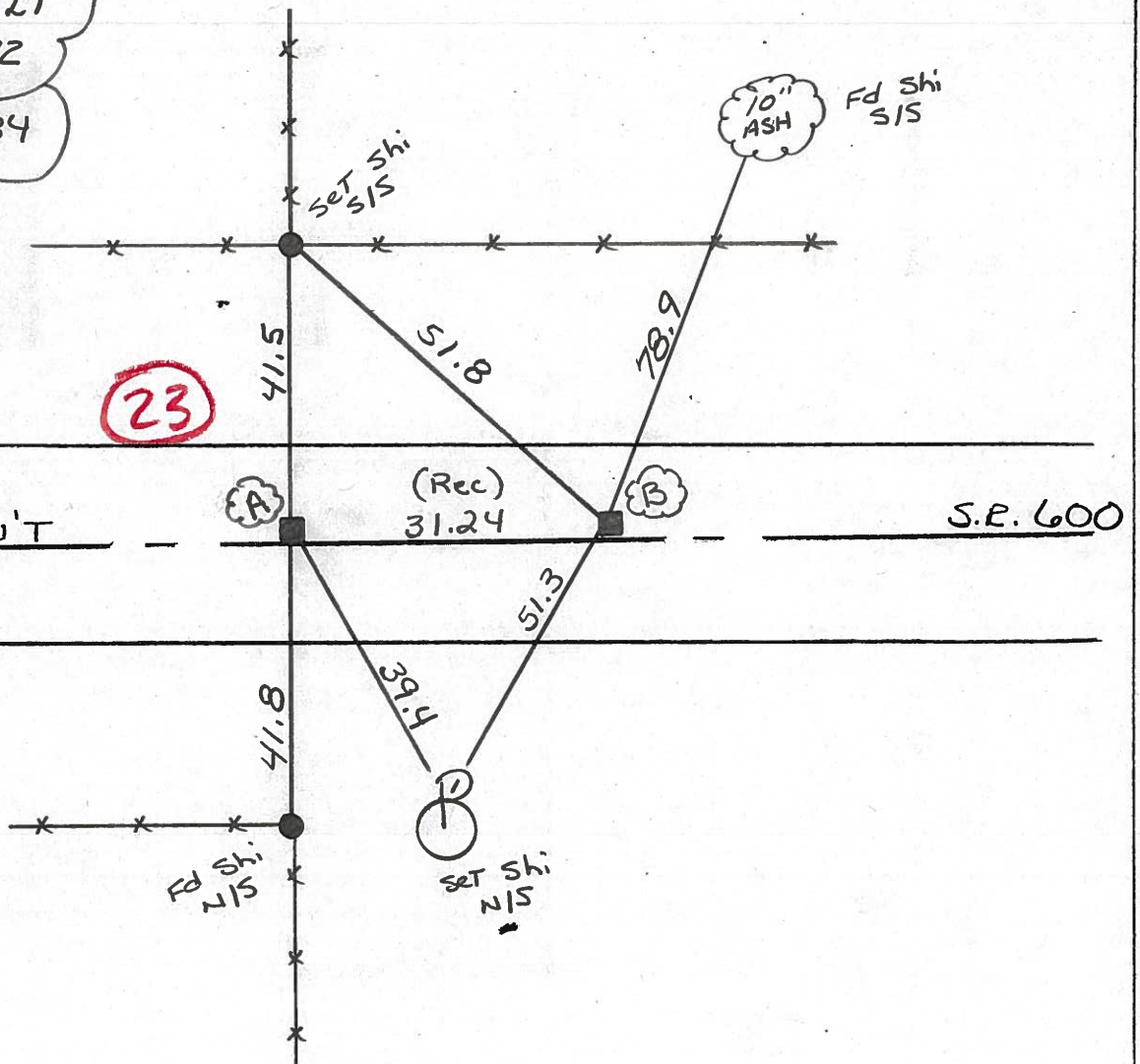

PERSONNEL TITLE PERSONNEL TITLE  
 Schneider \_\_\_\_\_ Pott \_\_\_\_\_  
 Mosser \_\_\_\_\_  
 Barbour \_\_\_\_\_  
 Redding \_\_\_\_\_

COUNTY Sandusky DATE 5-1-68  
 S. R. 600 WEATHER Fair  
 SEC. Gibsonburg to US #20 TEMP. 60°

DESCRIPTION Ties for Control Points JOB NO.

