

O.D.O.T. DISTRICT 2 SURVEY OFFICE

PERSONNEL	REFERENCE NO. <u>24</u>	SHEET <u>26</u> OF <u>48</u>
NOTES <u>HARBAUGH</u>	DATE <u>5/24/10</u>	ROUTE <u>SR 600</u>
H.C. <u>MOSER</u>	WEATHER <u>CLOUDY</u>	COUNTY <u>SANDUSKY</u>
R.C. <u>GOLDBERG</u>	TEMP. <u>60°</u>	TOWNSHIP <u>WASHINGTON</u>
		SECTION <u>17</u>
		T <u>5</u> N R <u>14</u> E

TYPE MONUMENT MON. BOX
 ON SURFACE - ~~BELOW~~ ON
 LEFT - C PAV'T - ~~RIGHT~~ 1.2'
10.2' TO LT EDGE PAVEMENT
 S.L.M. 415+78
 Grid: Northing: 626921.323 Easting: 1758522.793

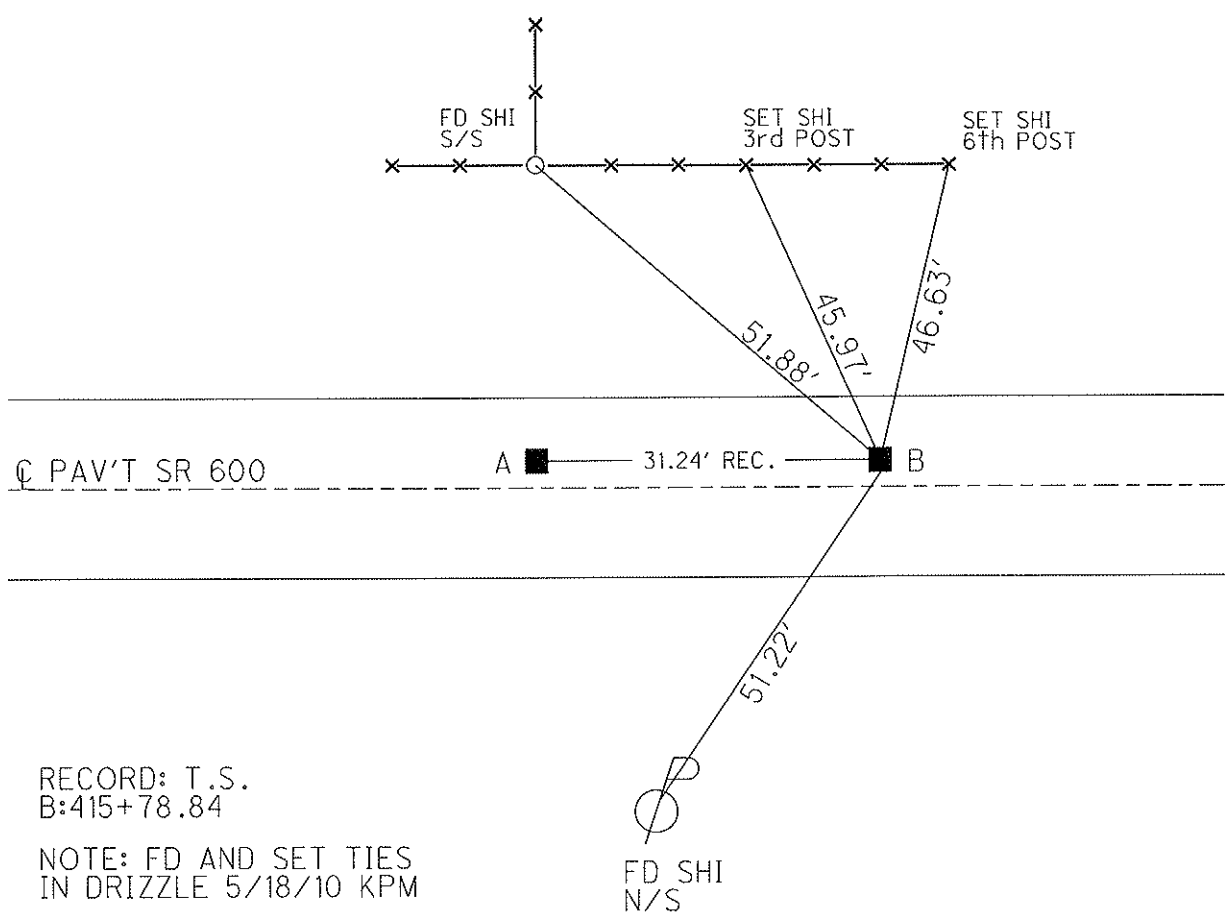
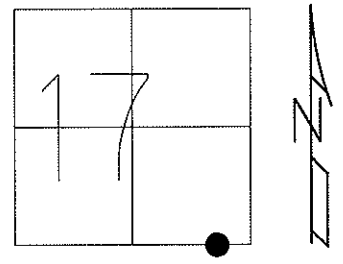

RECORD: T.S.
 B:415+78.84
 NOTE: FD AND SET TIES
 IN DRIZZLE 5/18/10 KPM
 B=SV125
 GPS, TIED 5/24/10
 OPENED MON.BOX
 9/11/08, 9/24/10, KPM
 GPS FIN125
 10/12/10, JMH

O.D.O.T. DISTRICT 2 SURVEY OFFICE

PERSONNEL _____

REFERENCE NO. 23 + 24 SHEET _____ OF _____

NOTES BARNHISEL

H.C. VAN DUSEN

R.C. CORDS

DATE 4-16-93

WEATHER cloudy

TEMP. +45°

ROUTE S.R. 600

COUNTY SANDUSKY

TOWNSHIP WASHINGTON

SECTION 17

T 5 N R 14 E

DIDN'T OPEN

TYPE MONUMENT Mon. Boxes

ON SURFACE - ~~BELOW~~ yes

LEFT- & PAW'T. - ~~RIGHT~~ 1.2 1.2

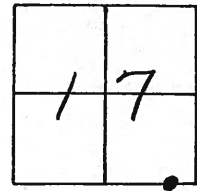

10.2 TO LT EDGE PAVEMENT

S.L.M. 414+78

415+09

RECORD: T.S.

(A) $\Delta = 0^\circ - 17' \text{ LT}$
415 + 47.72

(B) 415 + 78.84

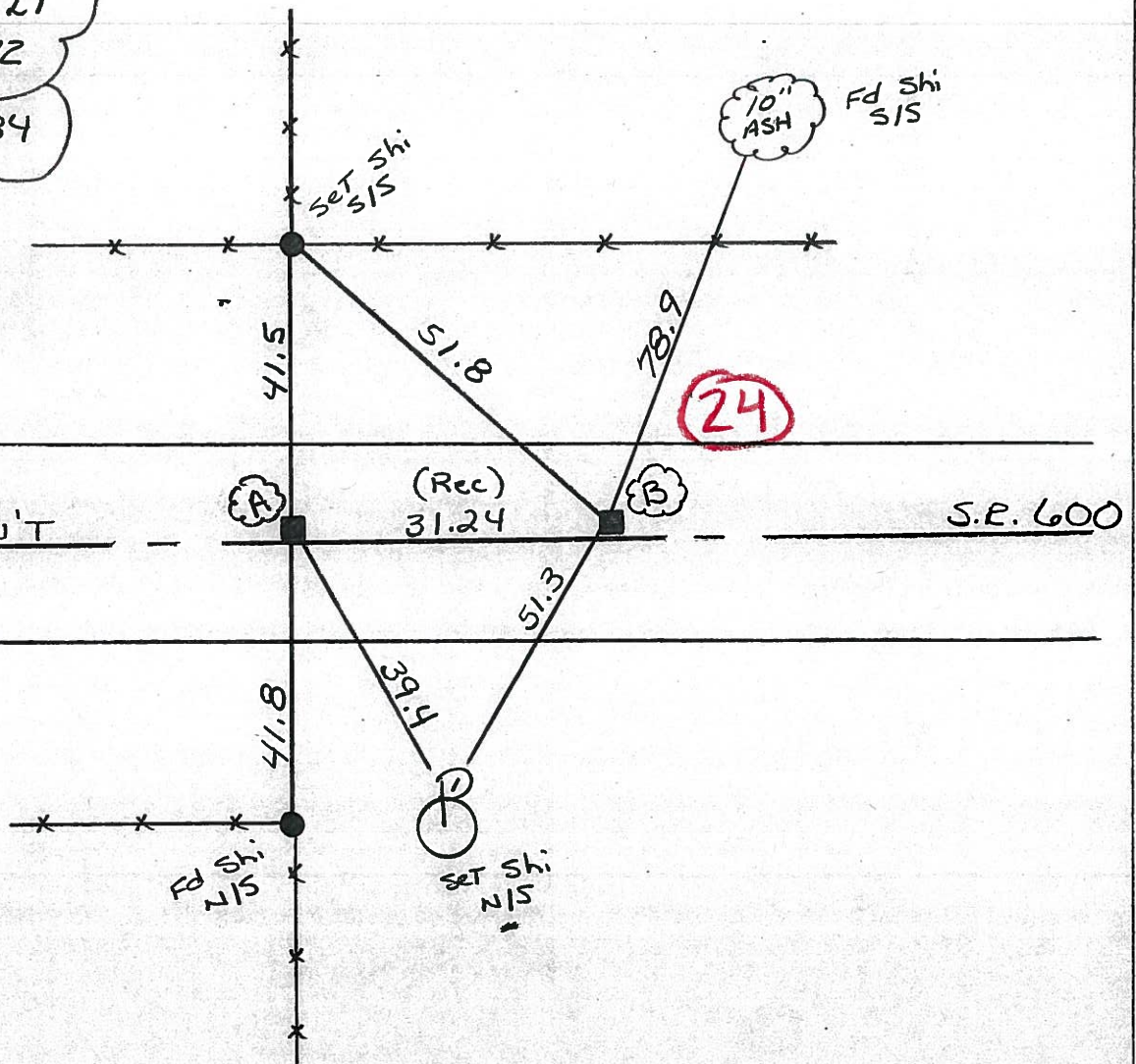

PERSONNEL TITLE PERSONNEL TITLE
 Schneider _____ Pott _____
 Mosser _____
 Barbour _____
 Redding _____

COUNTY Sandusky DATE 5-1-68
 S. R. 600 WEATHER Fair
 SEC. Gibsonburg to US #20 TEMP. 60°

DESCRIPTION Ties for Control Points JOB NO. _____

