

O.D.O.T. DISTRICT 2 SURVEY OFFICE

PERSONNEL	REFERENCE NO. <u>25</u>	SHEET <u>27</u> OF <u>48</u>
NOTES <u>MOSER</u>	DATE <u>5/18/10</u>	ROUTE <u>SR 600, CR 600-A</u>
H.C. <u>GOLDBERG</u>	WEATHER <u>SUNNY</u>	COUNTY <u>SANDUSKY</u>
R.C. <u>MOSER</u>	TEMP. <u>75°</u>	TOWNSHIP <u>WASHINGTON</u>
		SECTION <u>17</u>
		T <u>5</u> N R <u>14</u> E

TYPE MONUMENT MON. BOX  
 ON SURFACE - ~~BELOW~~ ON  
~~LEFT~~ - C PAV'T - RIGHT 5.2'  
3.9' TO RT EDGE PAVEMENT  
 S.L.M. RECORD: P.I. 423+92.53,  $\Delta = 56^{\circ}07'$  LT  
 Grid: Northing: \_\_\_\_\_ Easting: \_\_\_\_\_

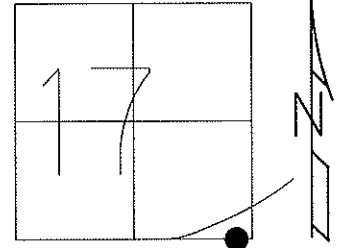

RECORD:  $\Delta = 56^{\circ}-07'$  LT  
 P.I. 423+92.53  
 NOTE: ALL NOTES ARE FROM  
 4/21/93 SURVEY, M.B.  
 DNF 9/18/08, 5/18/10  
 NEED TO LOCATE, KPM

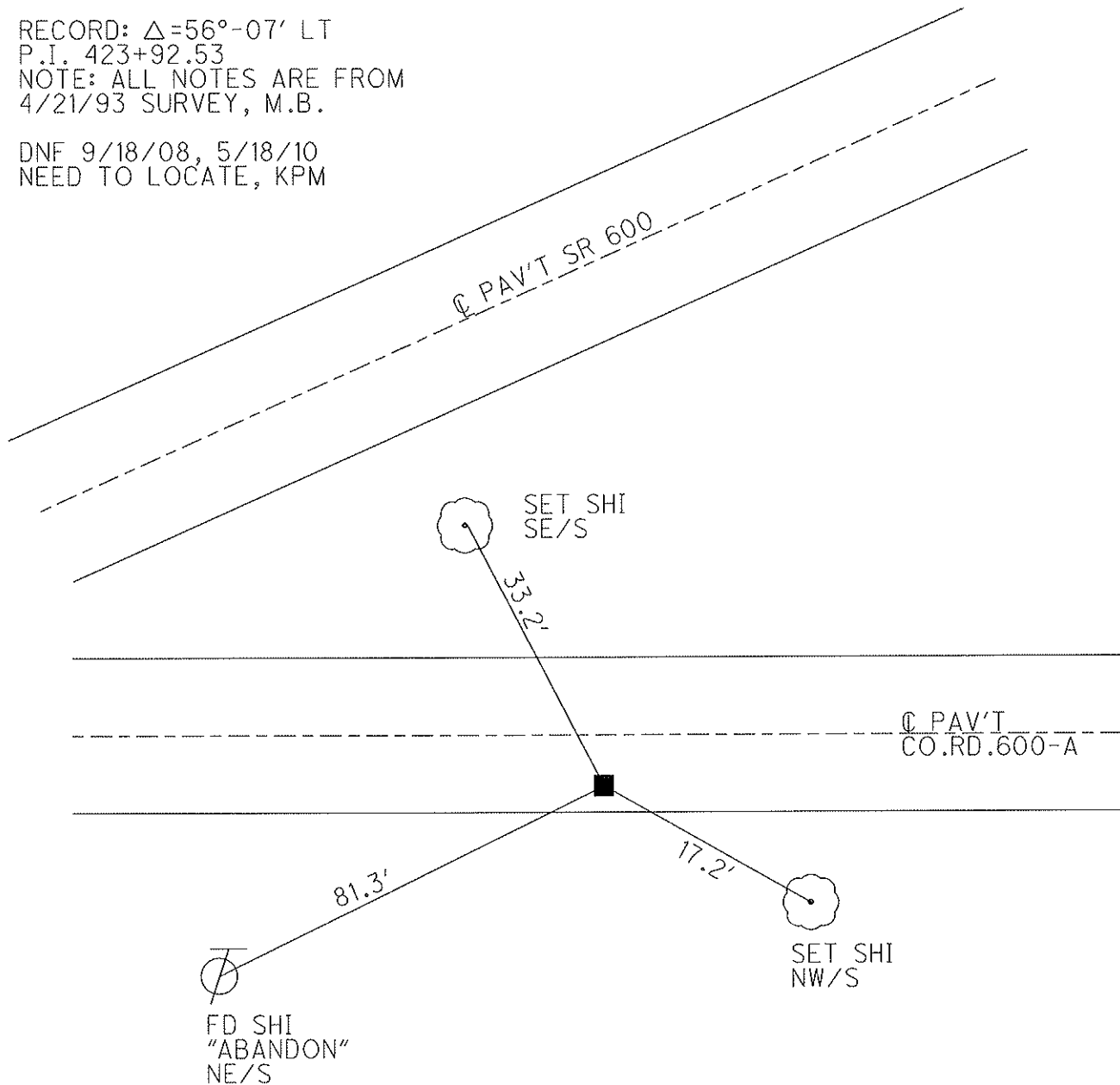

O.D.O.T. DISTRICT 2 SURVEY OFFICE

PERSONNEL

REFERENCE NO. 25

SHEET      OF     

NOTES BARNHISEL

H.C. VAN DUSEN

R.C. CORDES

DATE 4-21-93

WEATHER cloudy

TEMP. +37°

ROUTE S.R. 600

COUNTY SANDUSKY

TOWNSHIP WASHINGTON

SECTION 17

T.5 N R.14 E

TYPE MONUMENT Mon. Box

ON SURFACE - ~~BELOW~~ yes

~~3.9~~ - E PAV'T. - RIGHT 5.2

3.9 TO RT EDGE PAVEMENT

S.L.M.     

DIDN'T OPEN

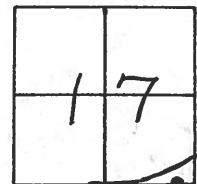

RECORD:

P.I. 423+92.53

$\Delta = 56^\circ - 07' \text{ LT}$

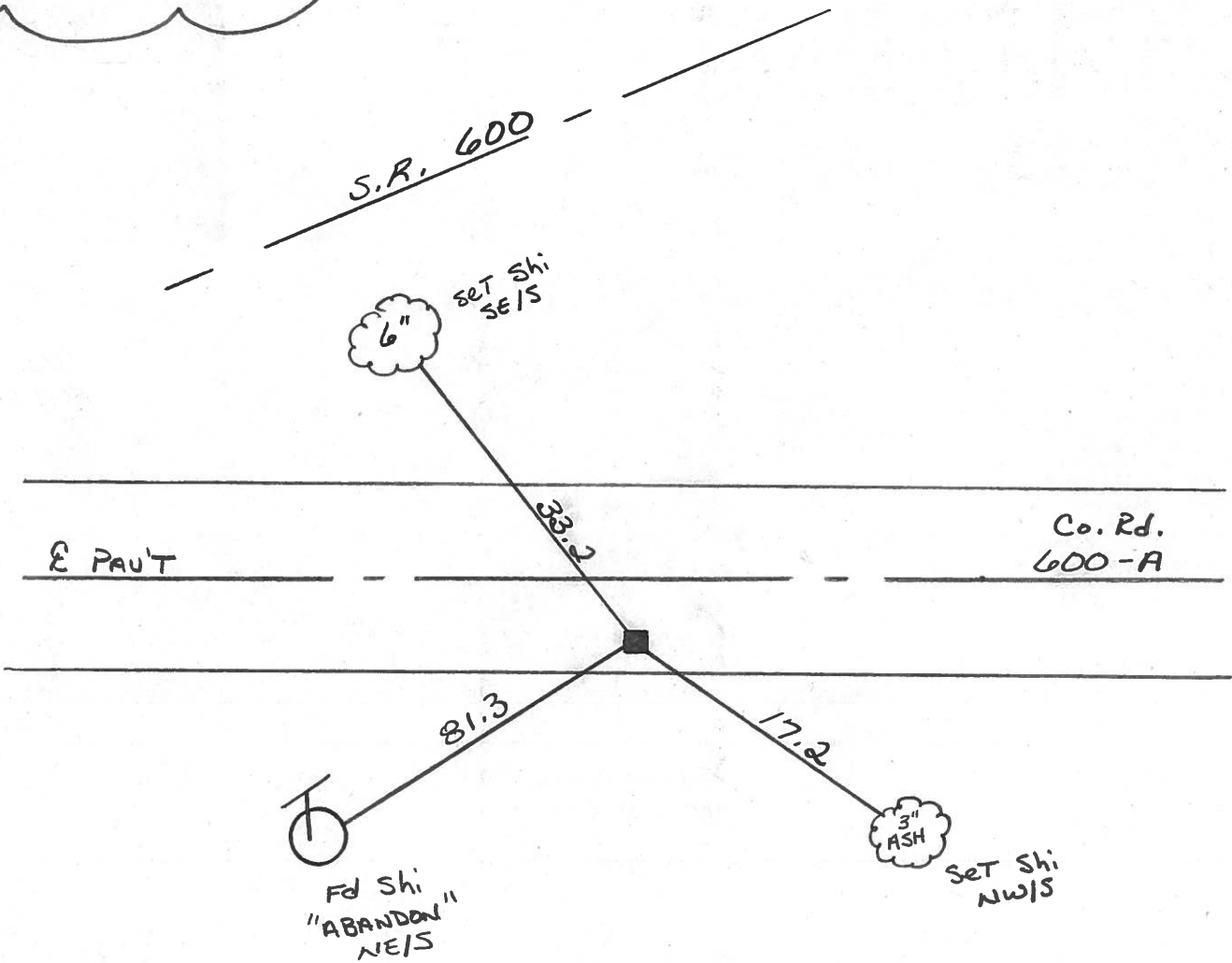

PERSONNEL TITLE PERSONNEL TITLE COUNTY aduki DATE 5-1-68  
Schneider Poss S. R. 600 WEATHER Fair  
Masser Barbour Redding SEC. Gibsonbu to U.S. 20 TEMP. 60°  
 DESCRIPTION Ties for Control Points JOB NO. \_\_\_\_\_

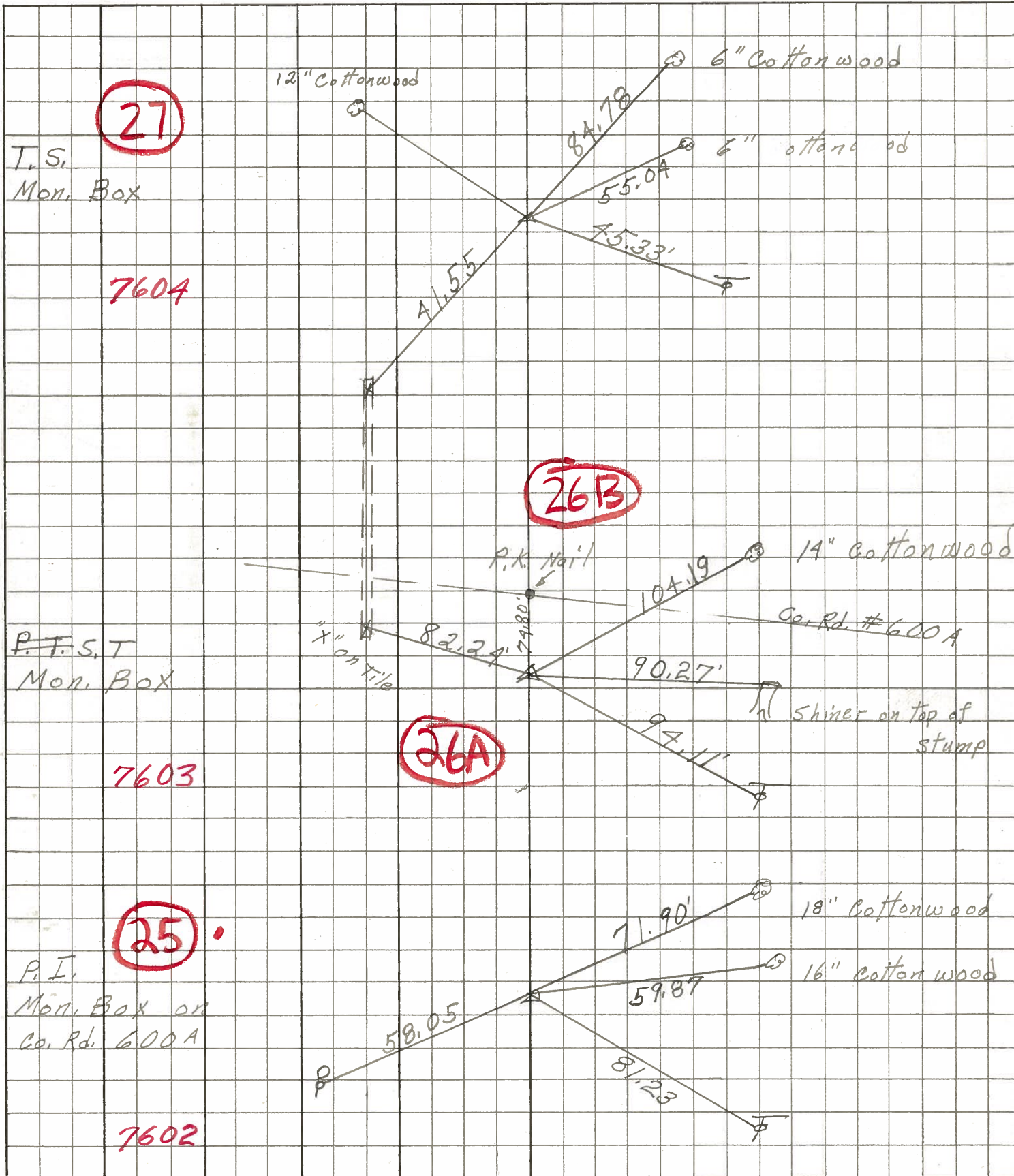

27

T.S.  
Mon. Box

7604

26B

P.T.S.T  
Mon. Box

7603

26A

25

P.I.  
Mon. Box on  
Co. Rd. 600A

7602