

O.D.O.T. DISTRICT 2 SURVEY OFFICE

PERSONNEL	REFERENCE NO. <u>26 A</u>	SHEET <u>28</u> OF <u>48</u>
NOTES <u>GOLDBERG</u>	DATE <u>5/24/10</u>	ROUTE <u>SR 600</u>
H.C. <u>MOSER</u>	WEATHER <u>CLOUDY</u>	COUNTY <u>SANDUSKY</u>
R.C. <u>HARBAUGH</u>	TEMP. <u>60°</u>	TOWNSHIP <u>WASHINGTON</u>
		SECTION <u>16</u>
		T <u>5</u> N R <u>14</u> E

TYPE MONUMENT MON. BOX
 ON SURFACE - ~~BELOW~~ ON _____
 LEFT - C PAV'T - ~~RIGHT~~ 0.7'
10.7' TO LT EDGE PAVEMENT
 S.L.M. 430+31
 Grid: Northing: 627579.114 Easting: 1759799.712

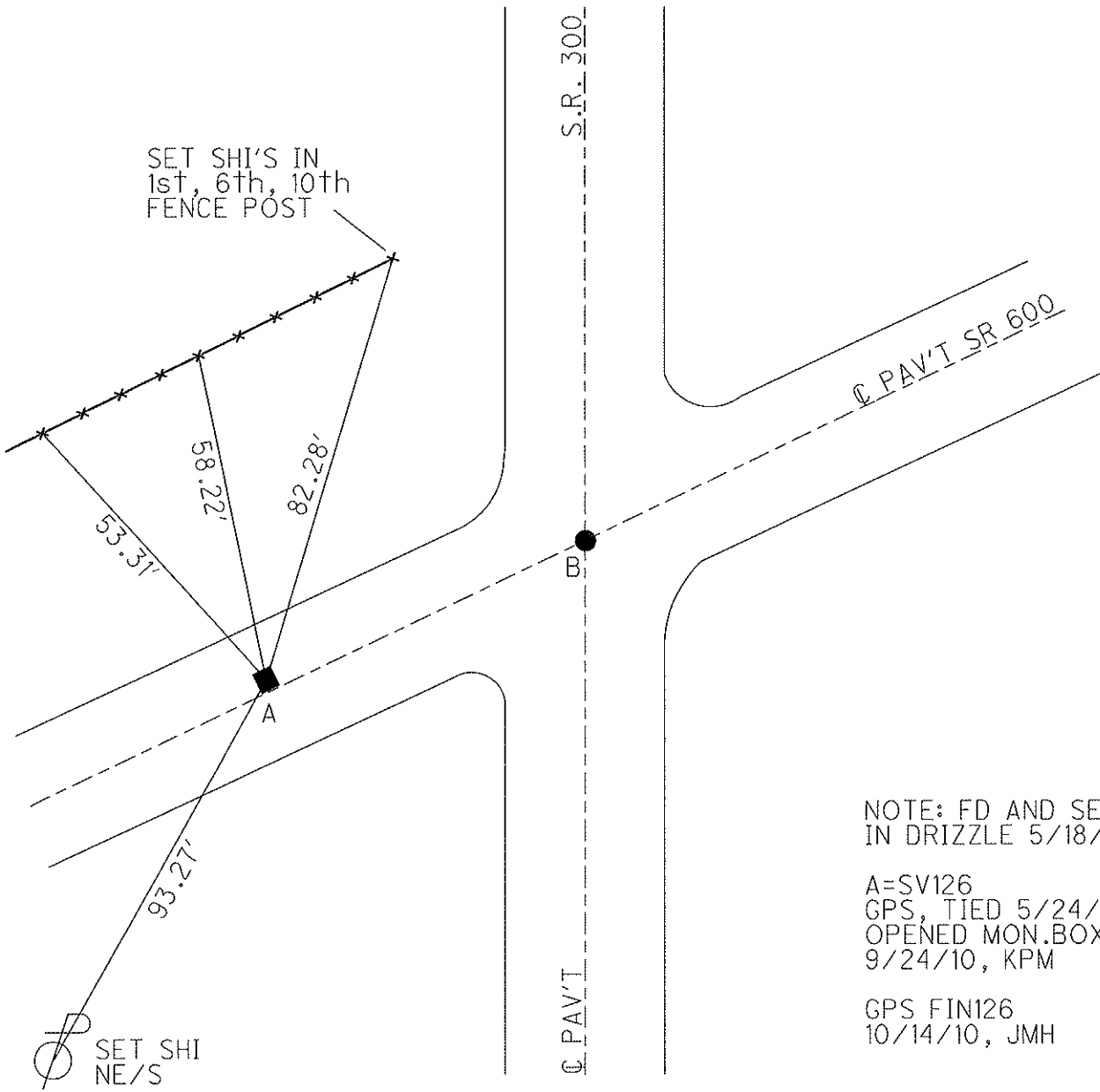
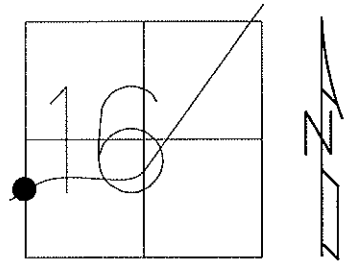

O.D.O.T. DISTRICT 2 SURVEY OFFICE

PERSONNEL

REFERENCE NO. 26

SHEET OF

NOTES BARNHISEL

H.C. JAN DUSEN

DATE 4-21-93

ROUTE 600

R.C. CORDS

WEATHER Cloudy

COUNTY SANDUSKY

TEMP. +37°

TOWNSHIP Washington

SECTION 16

T 5 N R 14 E

DIDN'T OPEN

ORIGIN UNKNOWN

TYPE MONUMENT MON. BOX

P.K. NAIL

ON SURFACE - BELOW SURFACE

2" DOWN

LEFT-☉ PAU'T. - ~~RIGHT~~ 0.7

ON ♀

10.4 TO LT EDGE PAVEMENT

10.6 RT Edge

S.L.M. 430+31

431+06

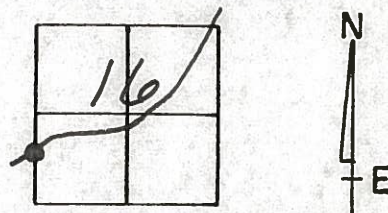

Record: S.T.
431+01.17

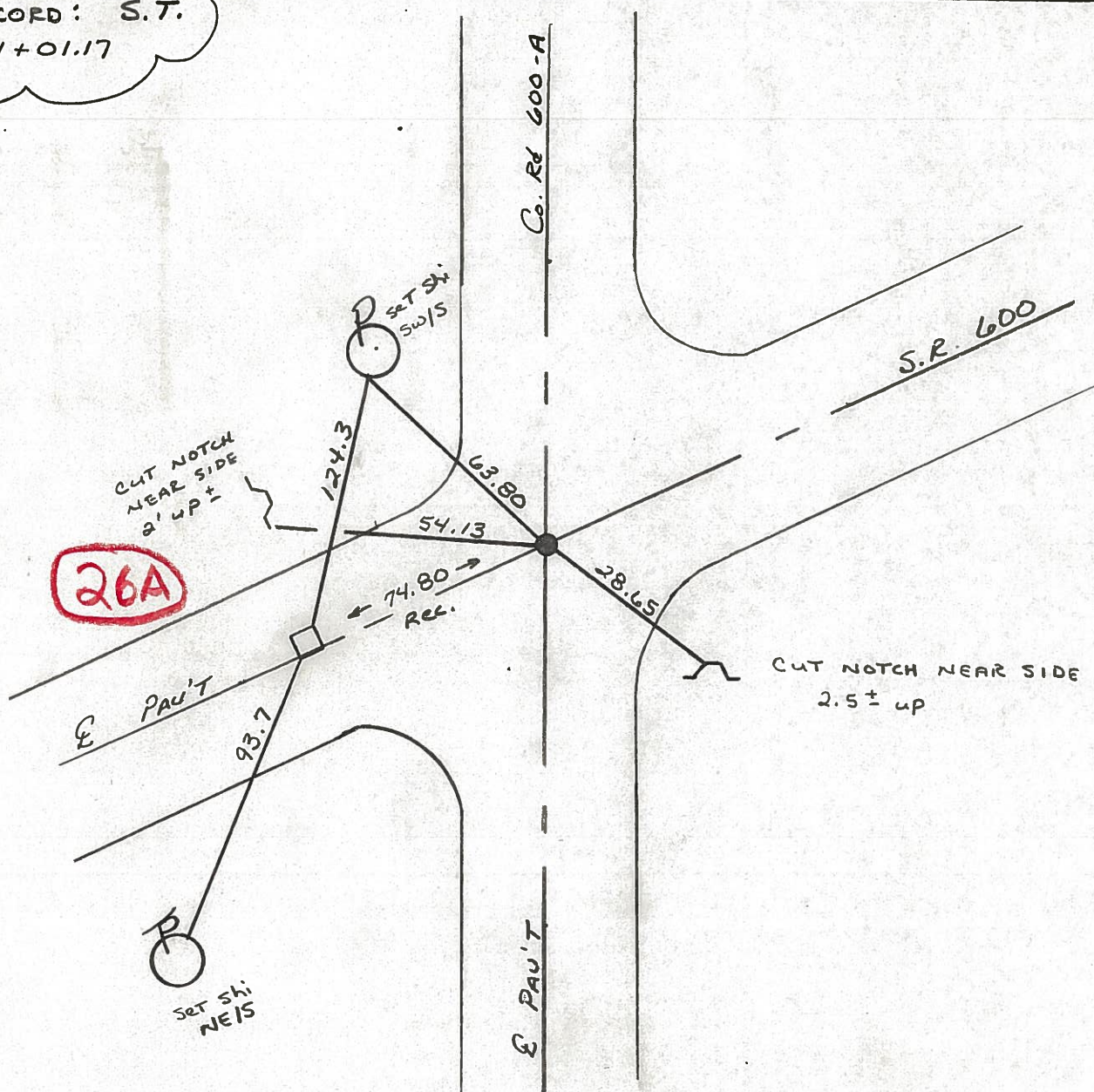

PERSONNEL	TITLE	PERSONNEL	TITLE
Schneider		Potts	
Mosser			
Barbour			
Redding			

COUNTY Sandusky DATE 5-1-68
 S. R. 600 WEATHER Fair
 SEC. Gibsonburg to U.S. 20 TEMP. 60°

DESCRIPTION Ties for Central Points JOB NO.

