

O.D.O.T. DISTRICT 2 SURVEY OFFICE

PERSONNEL	REFERENCE NO. <u>26 B</u>	SHEET <u>29</u> OF <u>48</u>
NOTES <u>GOLDBERG</u>	DATE <u>5/24/10</u>	ROUTE <u>SR 600</u>
H.C. <u>MOSER</u>	WEATHER <u>CLOUDY</u>	COUNTY <u>SANDUSKY</u>
R.C. <u>HARBAUGH</u>	TEMP. <u>60°</u>	TOWNSHIP <u>WASHINGTON</u>
		SECTION <u>16</u>
		T <u>5</u> N R <u>14</u> E

TYPE MONUMENT P.K. NAIL (ORIGIN UNKNOWN)
~~ON SURFACE~~ - BELOW 2"
 LEFT - C PAV'T - RIGHT ON
10.7' TO LT EDGE PAVEMENT
 S.L.M. 431+06 (10.6' RT EDGE)
 Grid: Northing: 627640.565 Easting: 1759842.340

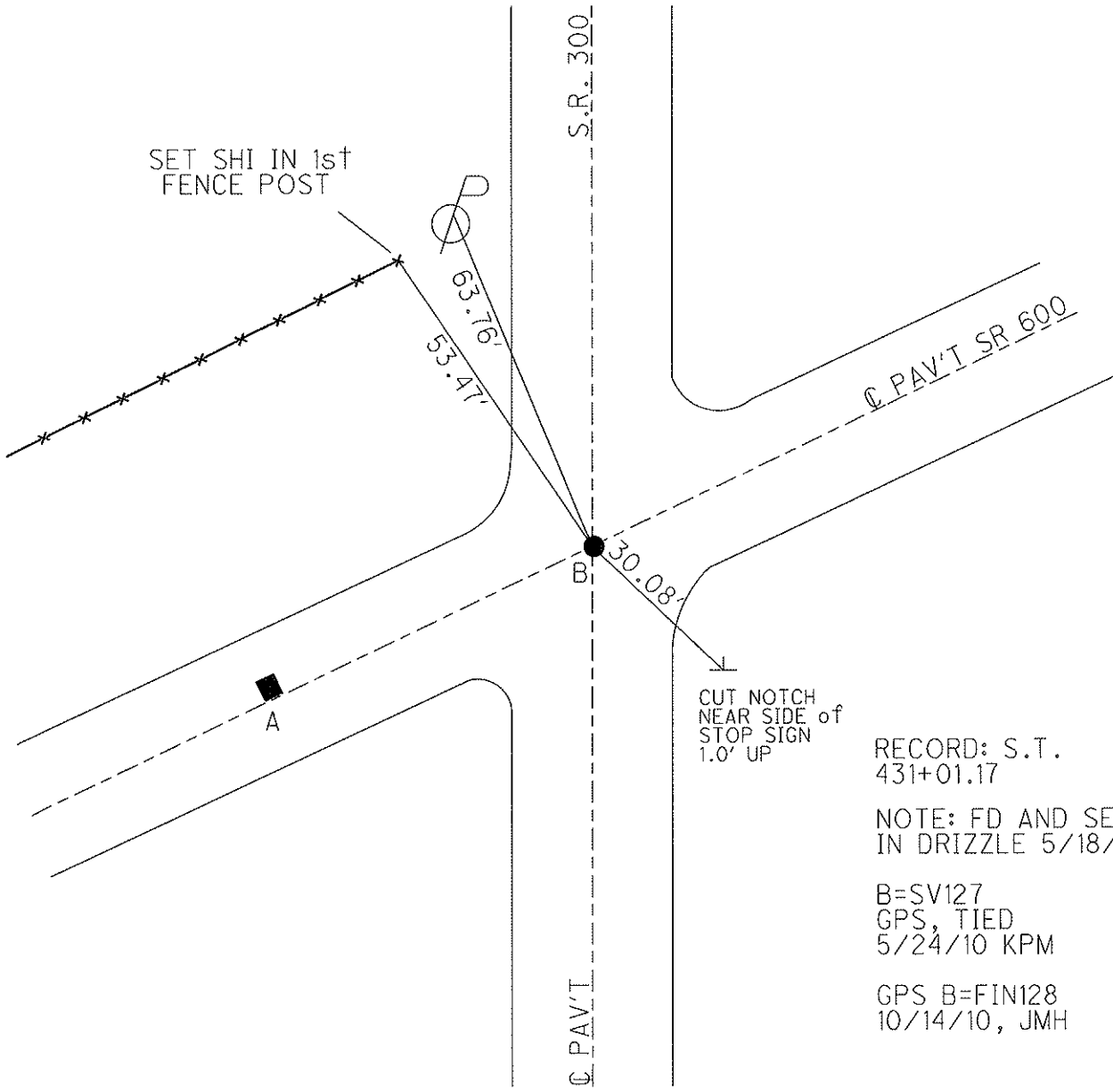
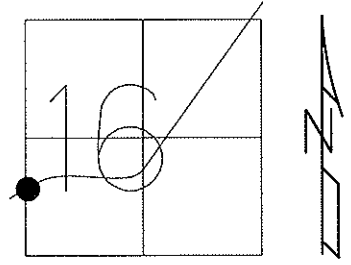

RECORD: S.T.
 431+01.17
 NOTE: FD AND SET TIES
 IN DRIZZLE 5/18/10 KPM
 B=SV127
 GPS, TIED
 5/24/10 KPM
 GPS B=FIN128
 10/14/10, JMH

PERSONNEL	TITLE	PERSONNEL	TITLE
Schneider		Potts	
Masser			
Barbour			
Reidding			

COUNTY Sandusky DATE 5-1-68
 S. R. 600 WEATHER Fair
 SEC. Gibsonburg to U.S. 20 TEMP. 60°

DESCRIPTION Ties for Central Points LEFT CENTER LINE RIGHT JOB NO.

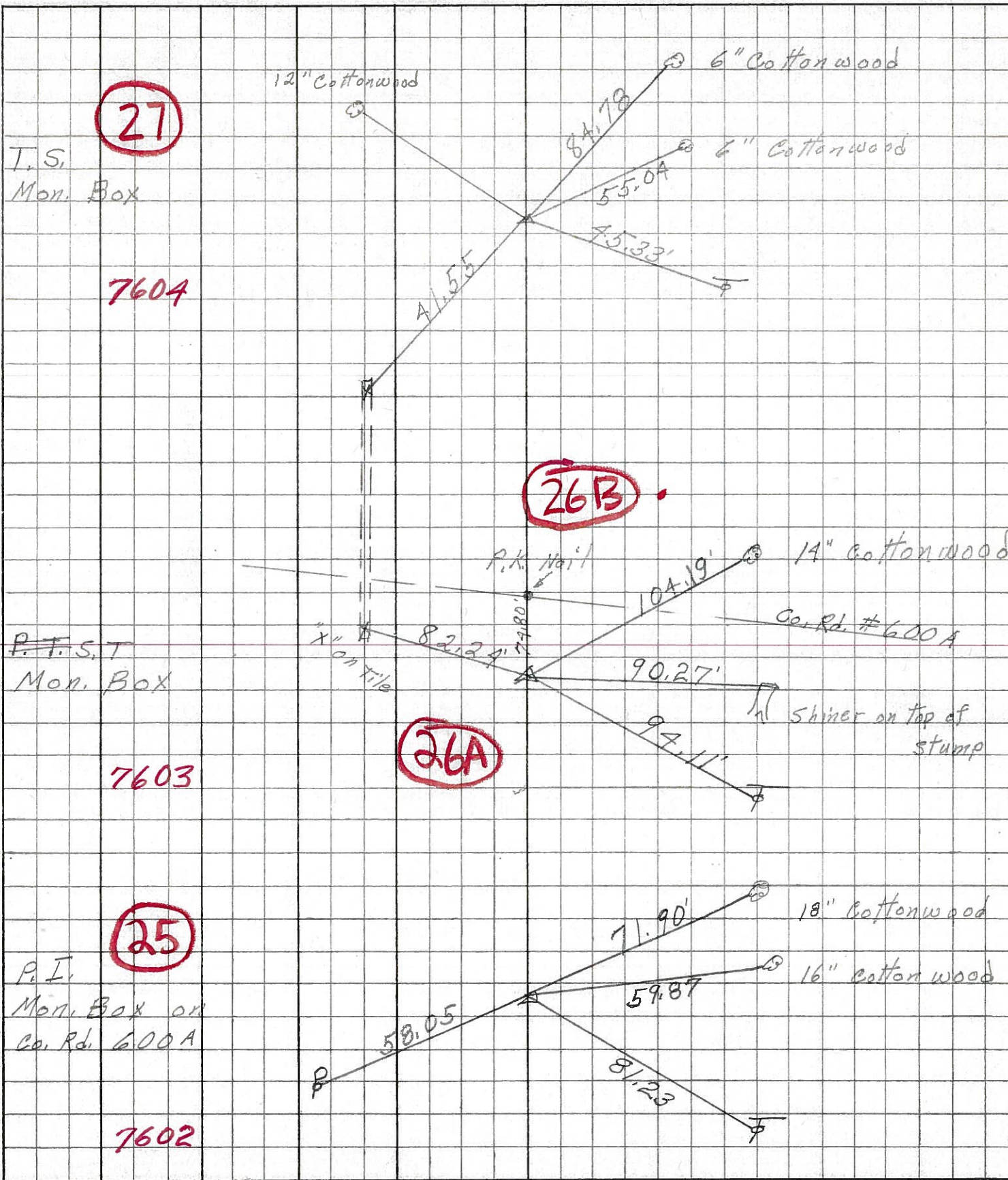

27

T.S.
Mon. Box

7604

26B

P.T.S.T
Mon. Box

7603

26A

25

P.I.
Mon. Box on
Co. Rd. 600A

7602