

O.D.O.T. DISTRICT 2 SURVEY OFFICE

PERSONNEL

REFERENCE NO. 28

SHEET 31 OF 48

NOTES BARNHISEL

DATE 4/21/93

ROUTE SR 600

H.C. VAN DUSEN

WEATHER CLOUDY

COUNTY SANDUSKY

R.C. CORDES

TEMP. 37°

TOWNSHIP WASHINGTON

SECTION 16

T 5 N R 14 E

TYPE MONUMENT MON. BOX

ON SURFACE - BELOW ON

LEFT - C PAV'T - RIGHT ON

8.6' TO RT EDGE PAVEMENT

S.L.M. 438+85 ±

Grid: Northing: _____ Easting: _____

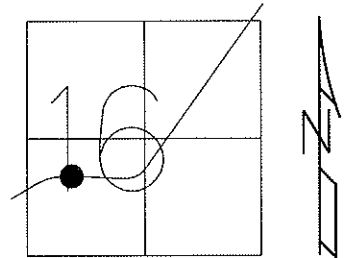

RECORD: $\Delta = 45^\circ - 32'$ RT
 P.I. 439+81.82
 CO.RD.600-A

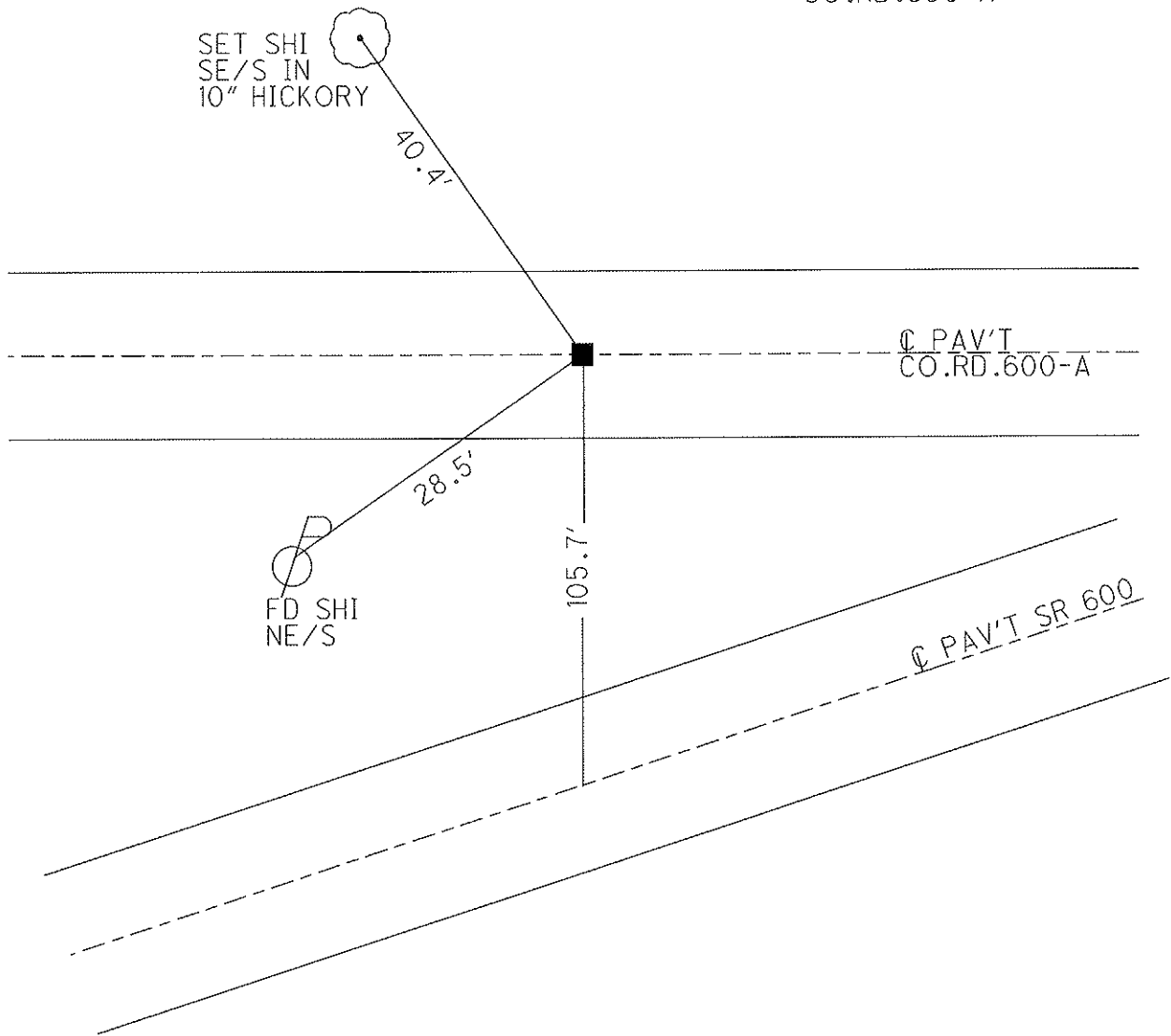

O.D.O.T. DISTRICT 2 SURVEY OFFICE

PERSONNEL _____

REFERENCE NO. 28

SHEET _____ OF _____

NOTES BARNHISEL

H.C. VAN DUSEN

R.C. CORDS

DATE 4-21-93

WEATHER cloudy

TEMP. +37°

ROUTE 600

COUNTY SANDUSKY

TOWNSHIP WASHINGTON

SECTION 16

T 5 N R 14 E

TYPE MONUMENT Mon. Box

ON SURFACE - ~~BLW~~ yes

~~EST - C~~ PAV'T. - ~~PAV'T~~ yes

8.6 TO RT EDGE PAVEMENT

S.L.M. 438+85 ±

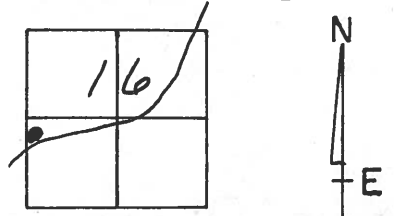

Record: PI
 439+81.82
 $\Delta = 45^\circ - 32' RT$
 Co. Rd 600-A

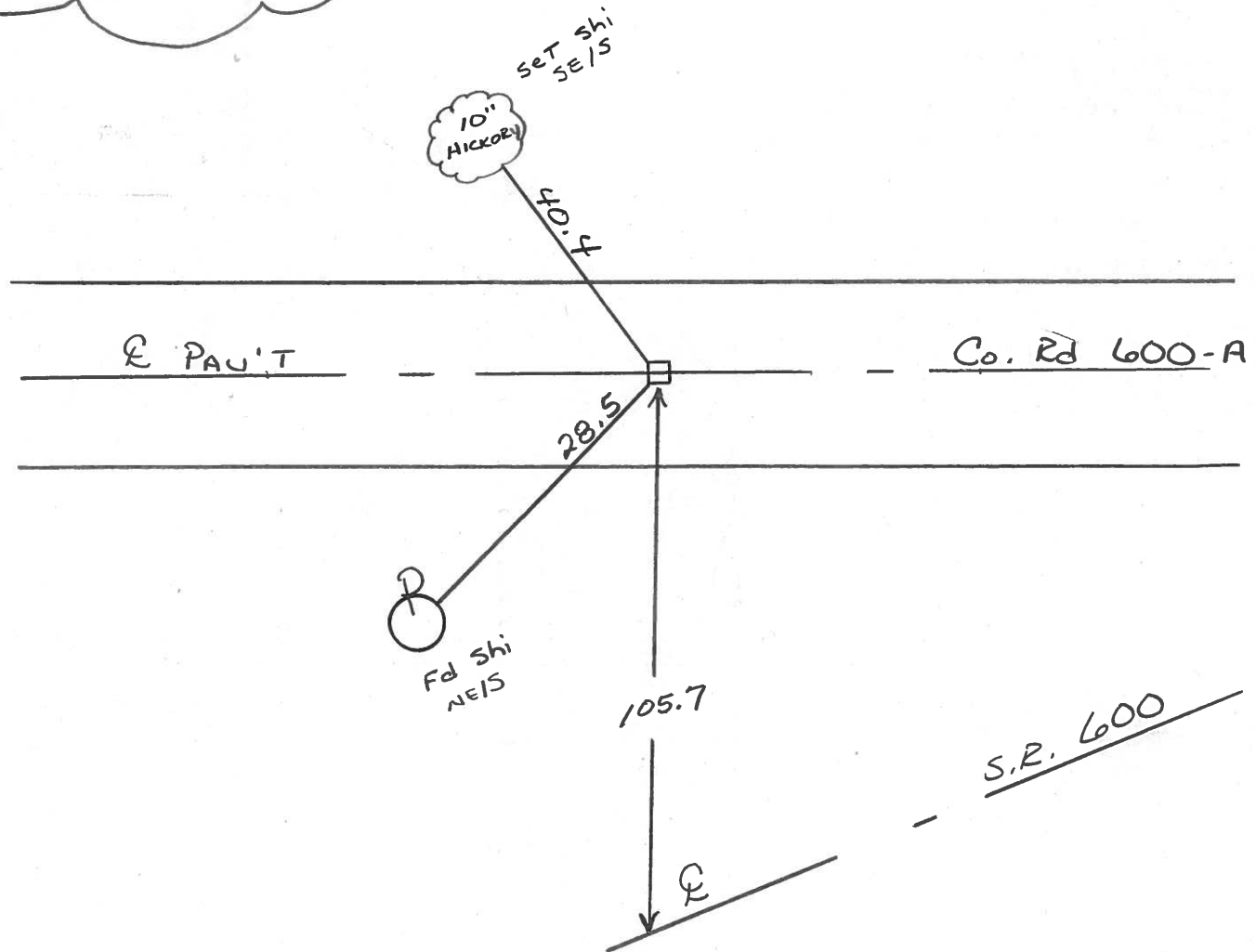

PERSONNEL TITLE PERSONNEL TITLE COUNTY Sandusky DATE 5-1-68
 Schneider _____ Potts _____
 Mosser _____ S. R. 600 WEATHER Fair
 Barbour _____
 Redding _____ SEC. Gibsonburg to U.S. 20 TEMP. 60°
 DESCRIPTION Ties for Control JOB NO. _____

