

O.D.O.T. DISTRICT 2 SURVEY OFFICE

PERSONNEL \_\_\_\_\_ REFERENCE NO. 29 SHEET 32 OF 48  
NOTES GOLDBERG DATE 5/24/10 ROUTE SR 600  
H.C. MOSER WEATHER CLOUDY COUNTY SANDUSKY  
R.C. HARBAUGH TEMP. 60° TOWNSHIP WASHINGTON  
SECTION 16  
T 5 N R 14 E

TYPE MONUMENT MON.BOX  
~~ON SURFACE~~ - BELOW ON  
~~LEFT~~ - C PAV'T - RIGHT 0.5'  
10.9' TO RT EDGE PAVEMENT  
S.L.M. 445+39  
Grid: Northing: 628418.691 Easting: 1760973.933

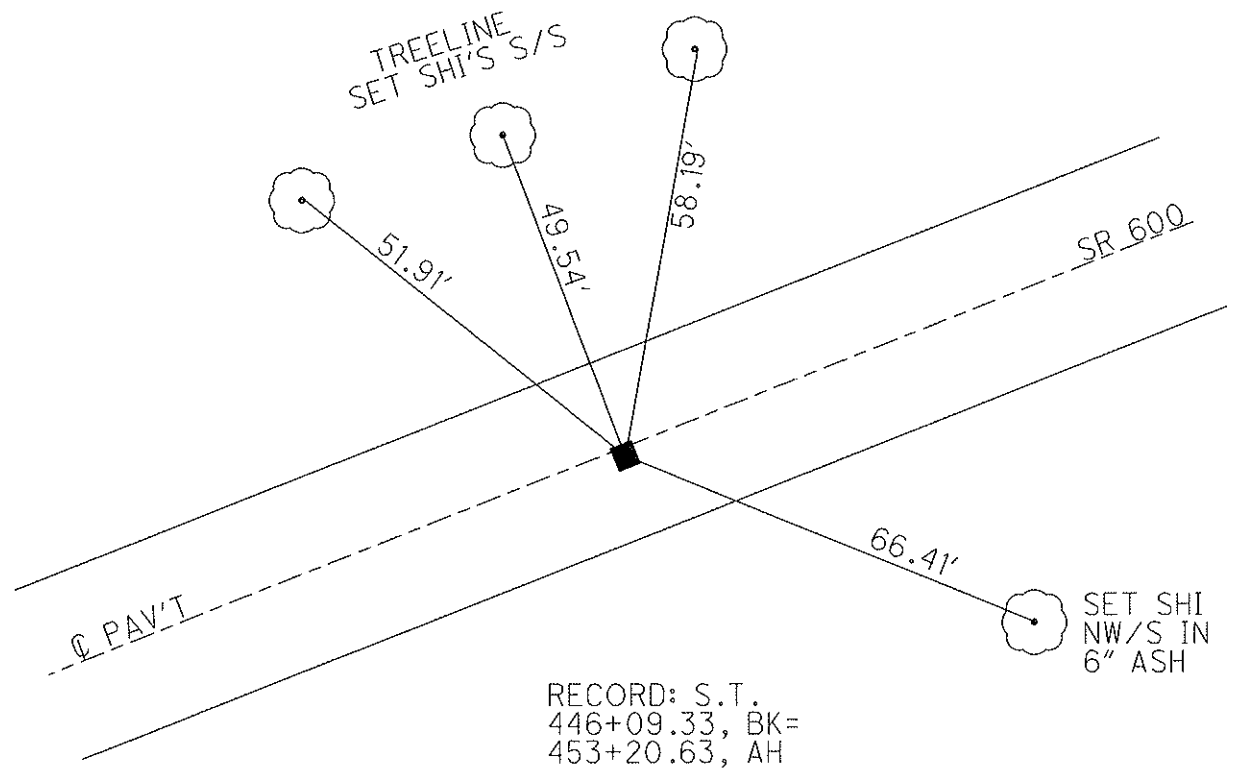
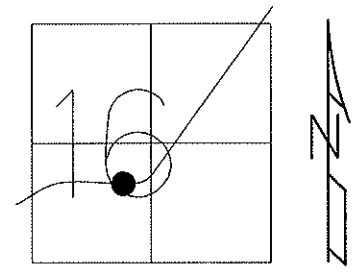

RECORD: S.T.  
446+09.33, BK=  
453+20.63, AH

NOTE: FD AND SET TIES  
IN DRIZZLE 5/18/10 KPM

SV129  
GPS, TIED 5/24/10  
OPENED MON.BOX  
9/24/10, KPM

GPS FIN129  
10/14/10, KPM

# O.D.O.T. DISTRICT 2 SURVEY OFFICE

PERSONNEL \_\_\_\_\_ REFERENCE NO. 29 SHEET \_\_\_\_\_ OF \_\_\_\_\_

NOTES BARNHISEL

H.C. VAN DUSEN DATE 4-21-93 ROUTE 600

R.C. CORDS WEATHER SUNNY COUNTY SANDUSKY

\_\_\_\_\_ TEMP. +45° TOWNSHIP WASHINGTON

\_\_\_\_\_ SECTION 16

\_\_\_\_\_ T. 5 N. R 14 E

TYPE MONUMENT Mon. Box

ON SURFACE - ~~BELOW~~ YES

~~LEFT~~ - & PAV'T. - RIGHT 0.5

11.2 TO RT EDGE PAVEMENT

S.L.M. 445+39

DIDN'T OPEN

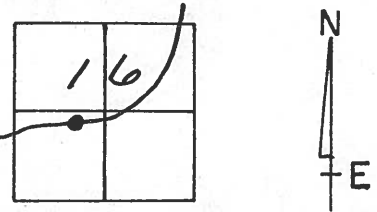

RECORD: S.T.  
446+09.33 BK =  
453+20.63 AH

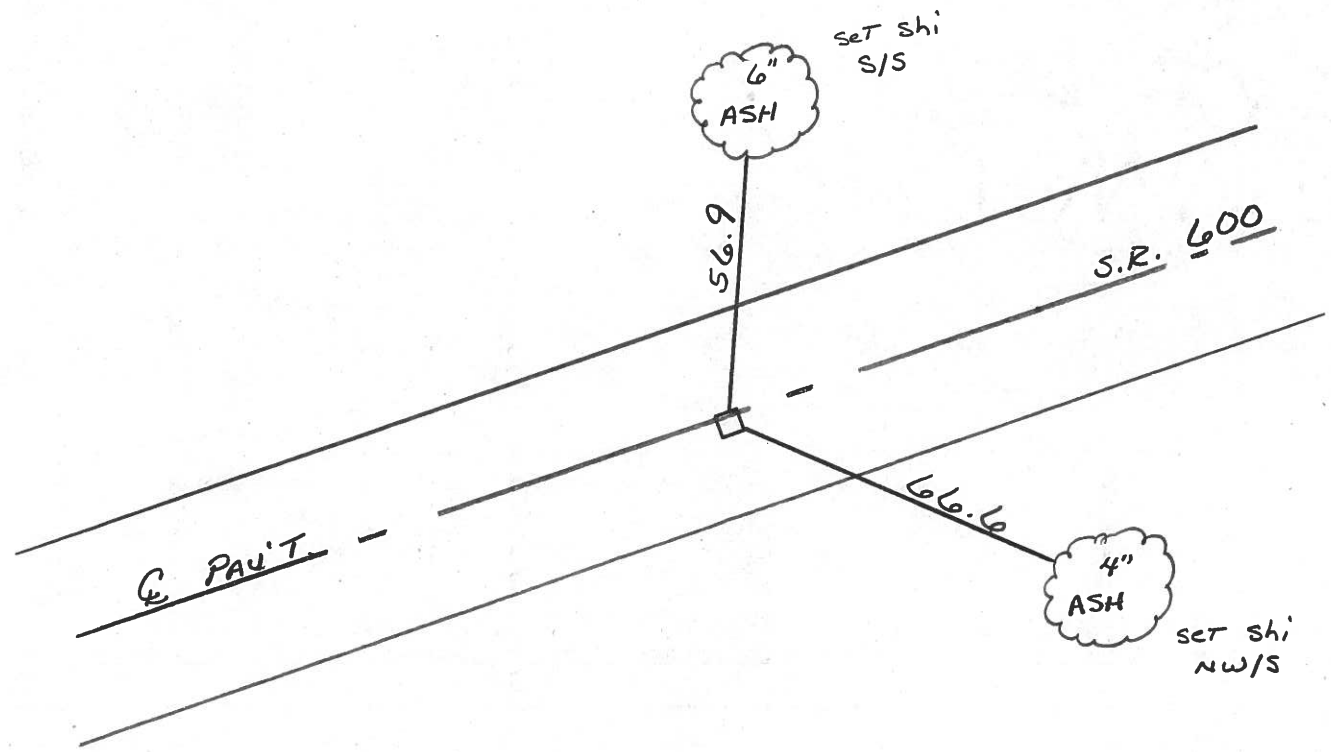

PERSONNEL	TITLE	PERSONNEL	TITLE	COUNTY	DATE	S. R.	WEATHER	TEMP.
Schneider		Potts		Sandusky	5-1-68	600	Fair	60°
Mosser								
Barbour								
Redding								

DESCRIPTION Ties for Control Points JOB NO. \_\_\_\_\_

LEFT CENTER LINE RIGHT

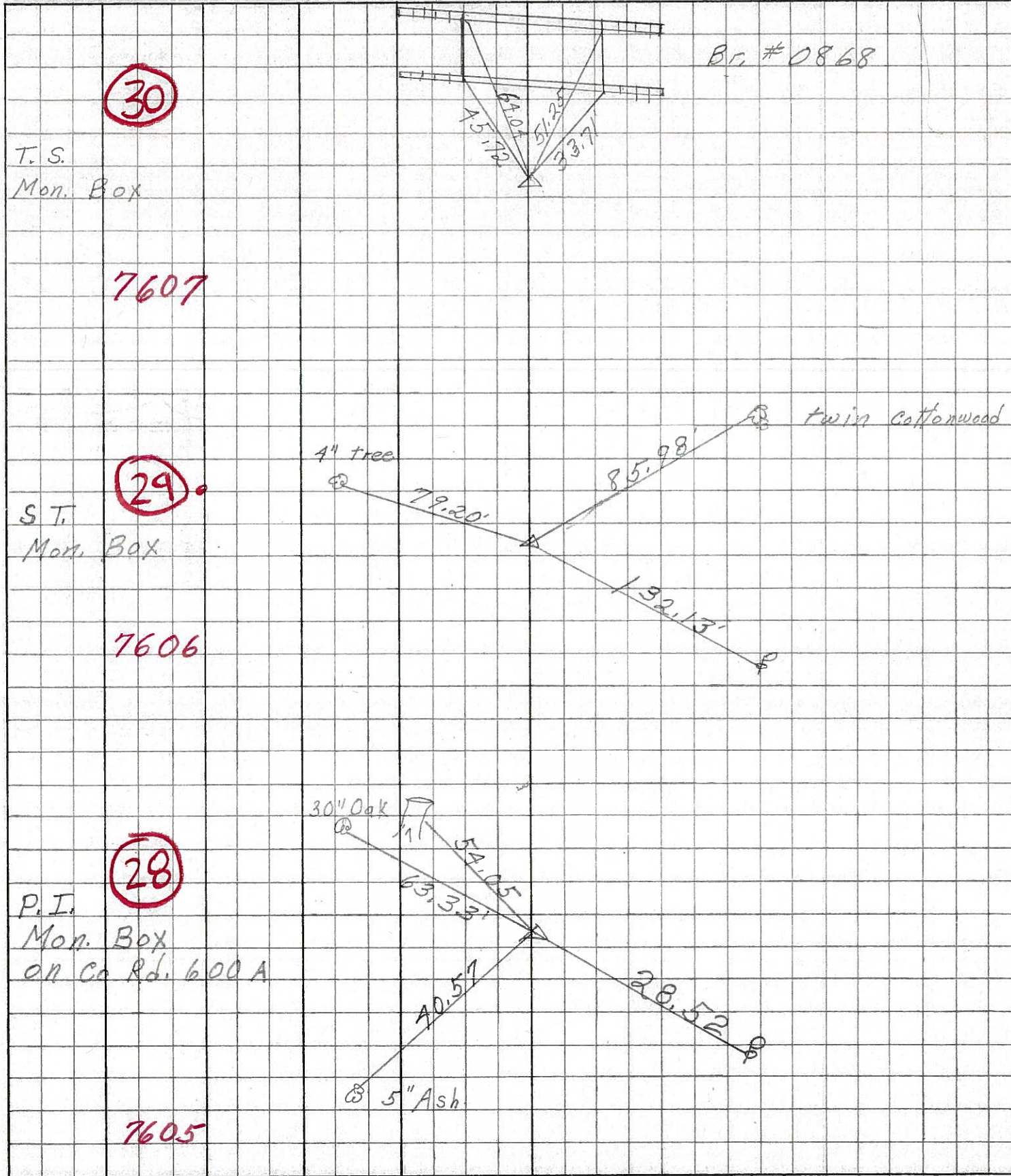

30

T.S.  
Mon. Box

7607

29

S.T.  
Mon. Box

7606

28

P.I.  
Mon. Box  
on Co. Rd. 600 A

7605