

O.D.O.T. DISTRICT 2 SURVEY OFFICE

PERSONNEL _____ REFERENCE NO. 32 SHEET 35 OF 48
NOTES MOSER DATE 5/25/10 ROUTE SR 600
H.C. GOLDBERG WEATHER SUNNY COUNTY SANDUSKY
R.C. HARBAUGH TEMP. 60° TOWNSHIP WASHINGTON
SECTION 16
T 5 N R 14 E

TYPE MONUMENT MON. BOX
ON SURFACE - ~~BELOW~~ ON
LEFT - C PAV'T - ~~RIGHT~~ 0.7'
9.7' TO LT. EDGE PAVEMENT
S.L.M. 477+57

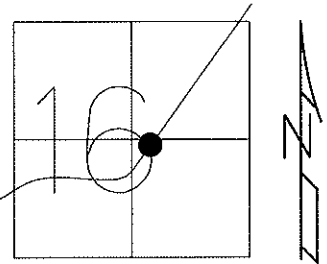

Grid: Northing: 630042.160 Easting: 1763522.409

RECORD: S.T.MON.BOX 485+36.94 BK

NOTE: FD AND SET TIES
5/18/10 KPM

GPS SV131 5/24/10, TIED 5/25/10
OPENED MON.BOX
5/24/10, 9/11/10, KPM

GPS FIN131
10/14/10, KPM

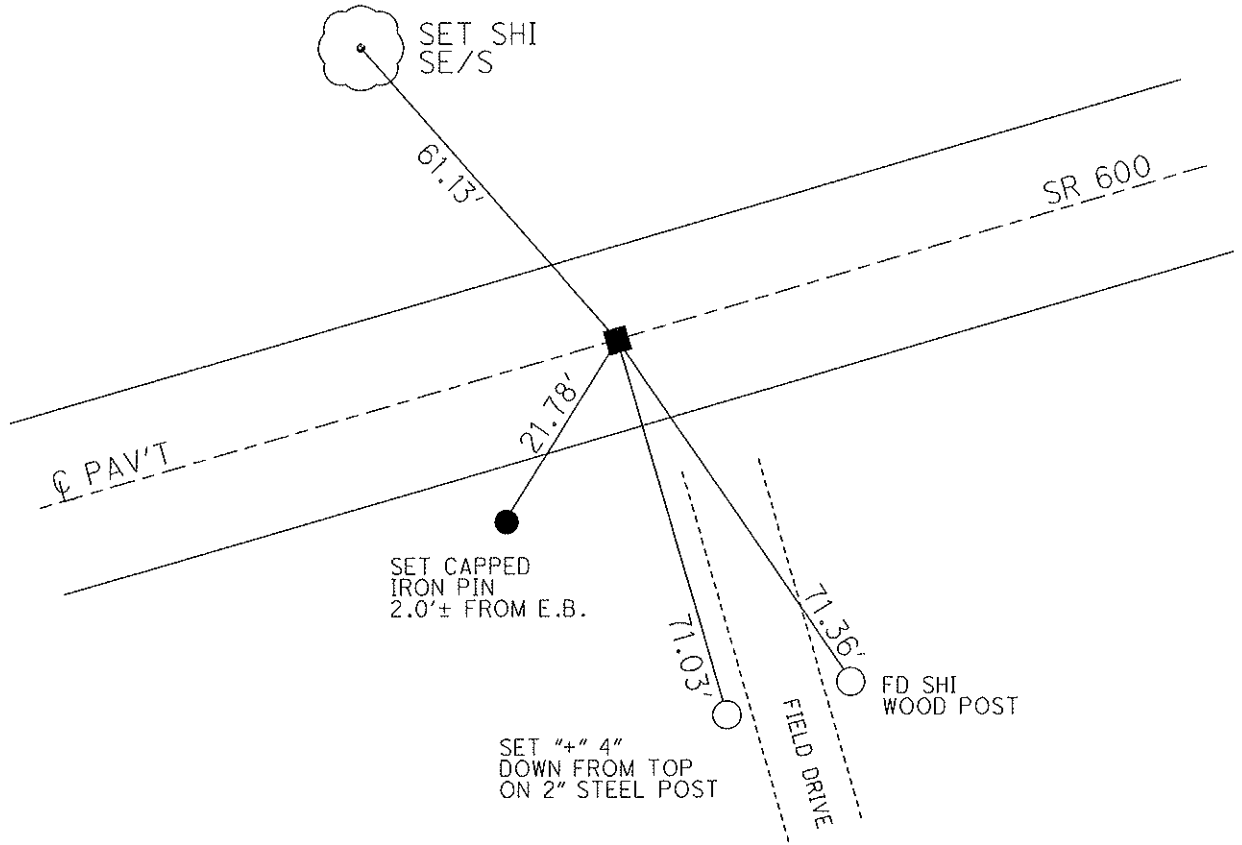

O.D.O.T. DISTRICT 2 SURVEY OFFICE

PERSONNEL _____

REFERENCE NO. 32 & 33 SHEET _____ OF _____

NOTES BARNHISEL

H.C. VAN DUSEN

R.C. CORDES

DATE 4-21-93

WEATHER SUNNY

TEMP. +45°

ROUTE 600

COUNTY SANDUSKY

TOWNSHIP WASHINGTON

SECTION 16

T. 5 N R. 14 E

DIDN'T OPEN

TYPE MONUMENT MON. BOX

ON SURFACE - BELOW SURFACE

LEFT - ~~0.6~~ PAV'T. - 0.7

- TO LT EDGE PAVEMENT 9.7

S.L.M. 477+57

P.K. NAIL

2" DOWN

0.6

9.9

478+82

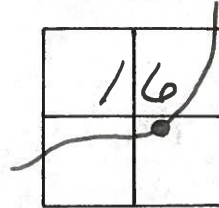

Record: S.T.

MON. BOX
485+36.94

Record: OLD P.I.

P.K. NAIL
486+62.00 BK

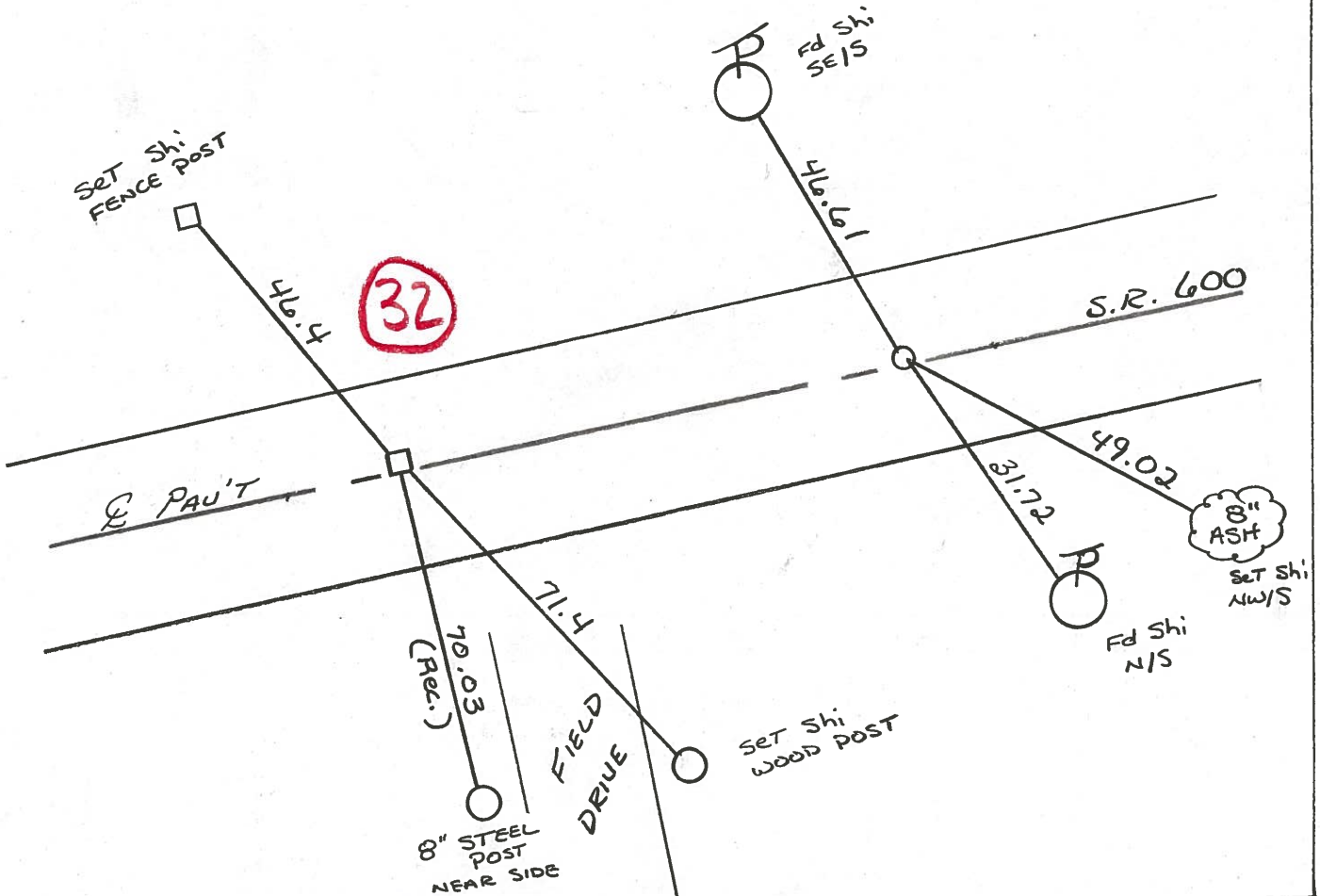

PERSONNEL TITLE PERSONNEL TITLE COUNTY Sandusky DATE 5-1-68
Schneider _____ Potts _____
Mosser _____
Barbour _____ S. R. 600 WEATHER Windy
Redding _____ SEC. Gibsonburg to U.S. 20 TEMP. 60°
 DESCRIPTION Ties for Control Points JOB NO. _____

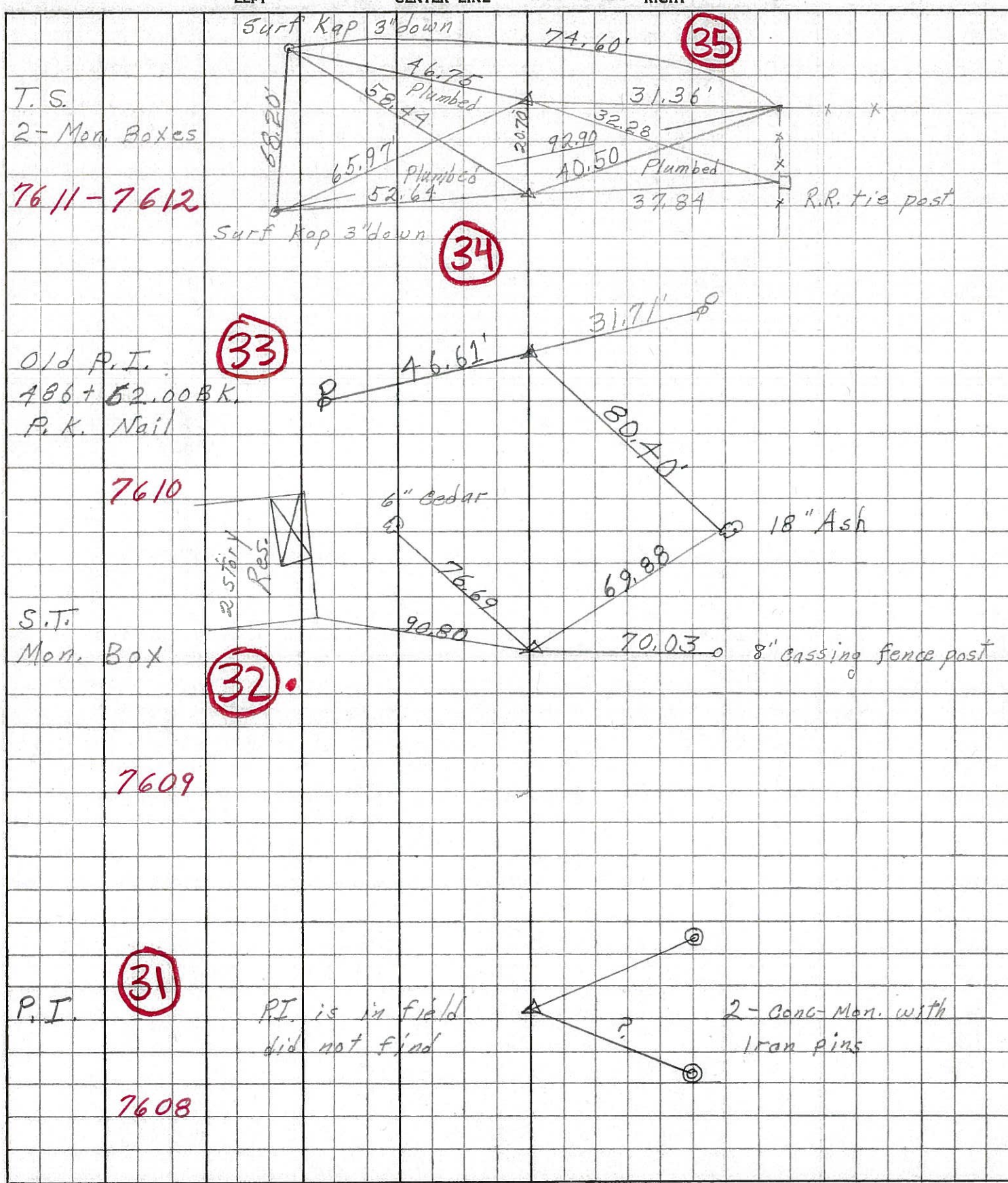

T.S.
 2 - Mon. Boxes
 7611-7612

Old P.I.
 486 + 52.00 BK.
 P.K. Nail

S.T.
 Mon. Box

P.I.

7610

7609

7608

