

O.D.O.T. DISTRICT 2 SURVEY OFFICE

PERSONNEL	REFERENCE NO. <u>33</u>	SHEET <u>36</u> OF <u>48</u>
NOTES <u>MOSER</u>	DATE <u>5/25/10</u>	ROUTE <u>SR 600</u>
H.C. <u>GOLDBERG</u>	WEATHER <u>SUNNY</u>	COUNTY <u>SANDUSKY</u>
R.C. <u>HARBAUGH</u>	TEMP. <u>60°</u>	TOWNSHIP <u>WASHINGTON</u>
		SECTION <u>16</u>
		T <u>5</u> N R <u>14</u> E

TYPE MONUMENT P.K.NAIL
~~ON SURFACE~~ - BELOW 2"
 LEFT - C PAV'T - ~~RIGHT~~ 0.6'
9.9' TO LT EDGE PAVEMENT
 S.L.M. 478+82
 Grid: Northing: 629919.708 Easting: 1763497.317

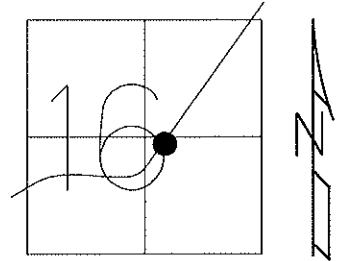

RECORD: OLD P.I., P.K.NAIL 486+62.00 BK

NOTE: FD AND SET TIES
 5/18/10 KPM

SV132
 GPS SV132 5/24/10, TIED 5/25/10
 OPENED MON.BOX
 5/24/10, 9/11/10, KPM

GPS FINI32
 10/14/10, KPM

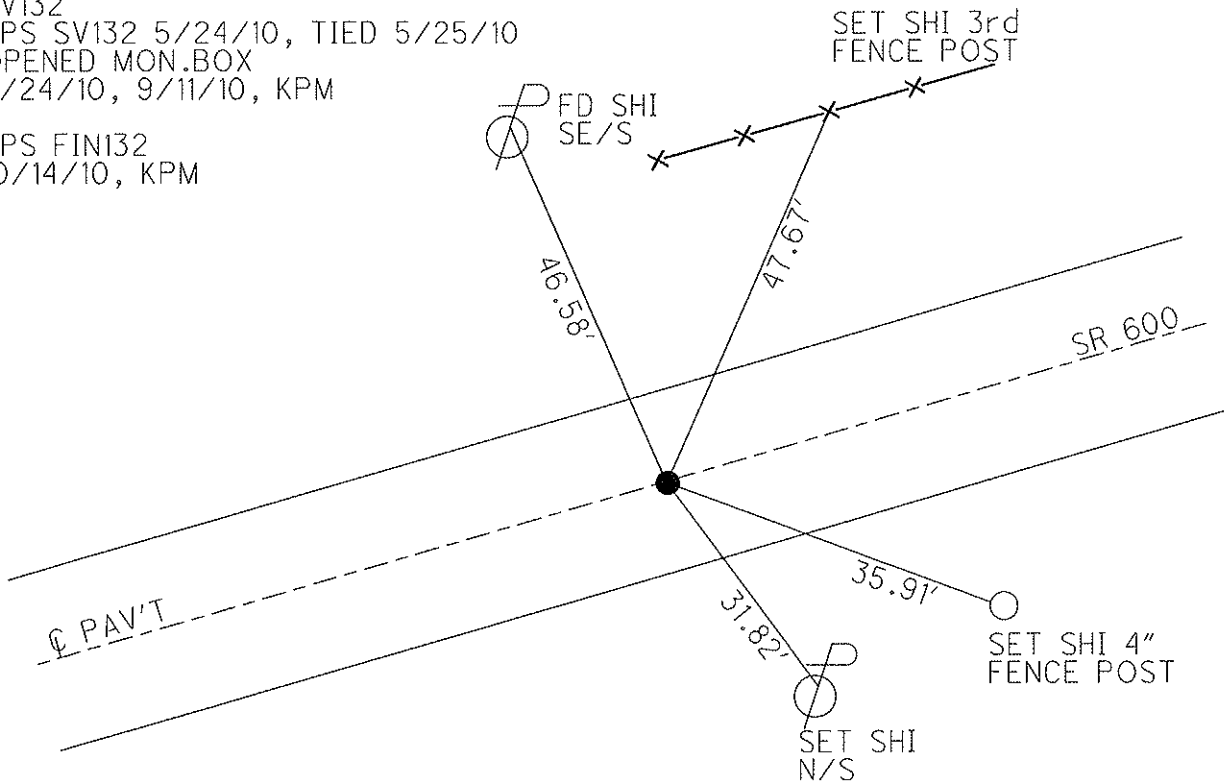

O.D.O.T. DISTRICT 2 SURVEY OFFICE

PERSONNEL _____

REFERENCE NO. 32 & 33

SHEET _____ OF _____

NOTES BARNHISEL

H.C. VAN DUSEN

DATE 4-21-93

ROUTE 600

R.C. CORDS

WEATHER SUNNY

COUNTY SANDUSKY

TEMP. +45°

TOWNSHIP WASHINGTON

SECTION 16

T. 5 N. R. 14 E.

DIDN'T
OPEN

TYPE MONUMENT MON. BOX

P.K. NAIL

ON SURFACE - BELOW SURFACE

2" DOWN

LEFT - & PAV'T. - ~~SET~~ 0.7

0.6

- TO LT EDGE PAVEMENT 9.7

9.9

S.L.M. 477+57

478+82

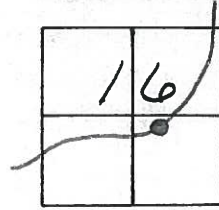

Record: S.T.

MON. BOX

485+36.94

Record: OLD P.I.

P.K. NAIL

486+62.00 BK

33

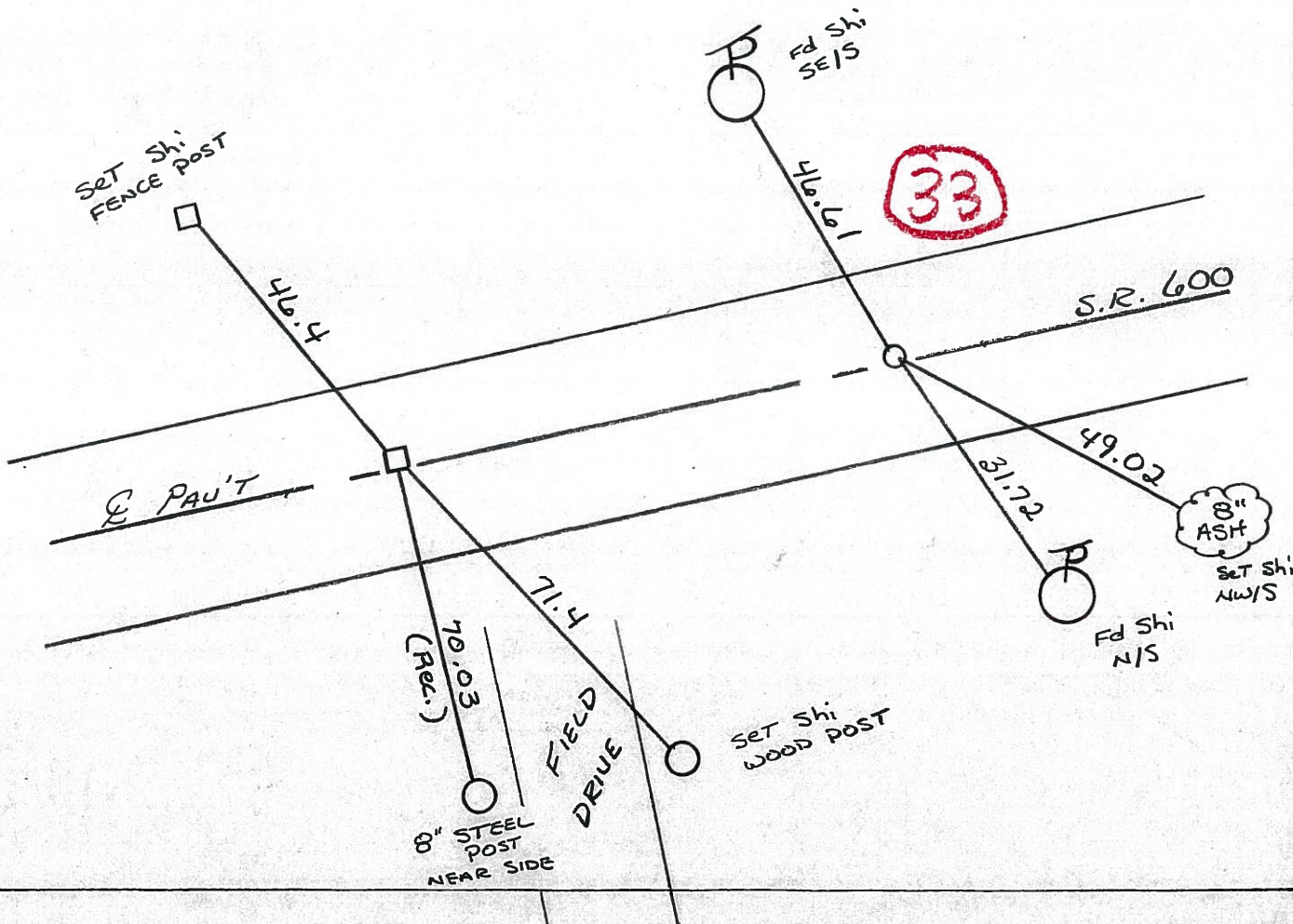

PERSONNEL TITLE PERSONNEL TITLE COUNTY Sandusky DATE 5-1-68
 Schneider _____ Potts _____ S. R. 600 WEATHER Windy
 Mosser _____ _____ SEC. Gibsonburg to U.S. 20 TEMP. 60°
 Barbour _____ _____
 Redding _____ _____
 DESCRIPTION Ties for Control Points JOB NO. _____

